

TECHNICAL MANUAL

DIRECT SUPPORT AND GENERAL SUPPORT MAINTENANCE
REPAIR PARTS AND SPECIAL TOOLS LISTS
(INCLUDING DEPOT MAINTENANCE REPAIR PARTS AND SPECIAL TOOLS)
FOR
RECEIVING SET, RADIO AN/FRR-79
(NSN 5820-00-937-2887)

HEADQUARTERS, DEPARTMENT OF THE ARMY
APRIL 1979



DIRECT SUPPORT AND GENERAL SUPPORT MAINTENANCE
 REPAIR PARTS AND SPECIAL TOOLS LISTS
 (INCLUDING DEPOT MAINTENANCE REPAIR PARTS AND SPECIAL TOOLS)
 FOR
 RECEIVING SET, RADIO AN/FRR-79
 (NSN 5820-00-937-2887)
 Current as of 30 September 1978

REPORTING OF ERRORS

You can improve this manual by recommending improvements using DA Form 2028-2 located in the back of the manual. Simply tear out the self addressed form, fill it out as shown on the sample, fold it where shown, and drop it in the mail.

If there are no blank DA Form 2028-2 in the back of your manual, use the standard DA Form 2028 (Recommended Changes to Publications and Blank Forms) and forward to the Commander, US Army Communications and Electronics Material Readiness Command, ATTN: DRSEL-ME-MQ, Fort Monmouth, NJ 07703.

In ether case a reply will be furnished direct to you.

Table of Contents

		Page	Illus Figure
SECTION I.	Introduction	1	
II	Repair parts list	5	
Group 00	Receiving Set, Radio AN/FRR-79.....	5	1
01	Receiver Group OR-31/FRR-79 (1).....	7	2
	0101 Cabinet, Electrical Equipment CY-6450/FRR-79 (AI)	11	3, 4
	010101 Panel, power distribution (1AA1)	15	5
	010102 Panel, data distribution (1A1A2).....	19	6
	01010201 Antenna protector (1AA2A1, 1A1A2A2).....	21	7
	010103 Panel, radio frequency distribution (A1A4)	23	8
	01010301 Amplifier, hybrid (A1A4A4).....	25	9
	0101030101 Electronic component assembly (1AA4A4A1, 1A1A4A4A2)	27	10
	0101030102 Electronic component assembly (A1A4A4A3)	29	11
	01010302 Amplifier, hybrid (1A1A4AS)	31	12
	0101030201 Electronic component assembly (1A1A4A5A1, A1A4A5A2)	33	13
	0101030202 Electronic component assembly (1AA4A5A3)	35	14
	0102 Receiver, Radio R-1543/FRR-79 (A3, 1A4).....	39	15
	010201 Network, hybrid circuit (A3A3, 1A4A3).....	43	16
	01020101 Circuit card assembly (1A3A3A1, 1A4A3A1).....	47	17
	010202 Selector, automatic gun control (1A3A8, 1A4A8)	49	18
	01020201 Circuit card assembly (1A3A8A1, A4A8A1).....	53	19
	010203 Amplifier, intermediate frequency (A3A9 thru 1A3A12) (1A4A9 thru A4A2).....	55	20
	01020301 Circuit card assembly (1A3A9A1 thru 1A3A12A1), (1A4A9A1 thru 1A4A12A1)	59	21
	0102030101 Photoelectric cell (A3A9A1A thru A3A12A1A1), (A4A9A1A1 thru 1A4A12A1A)	63	22
	0102030102 Photoelectric cell housing assembly (A3A9A1A2 thru 1A3A12A1A2, (1A4A9A1A2 thru A4A12A1A).....	65	23
	010204 Power supply (1A3AS5, 1A4A15).....	67	24
	01020401 Circuit card assembly (A3A15A1, 1A4A15A1).....	71	25

*This manual supercedes TM 11-5820-601-34P, 29 March 1974.

Table of Contents - Continued

Group		Page	Illus/ Figure
	Circuit card assembly (1A3, A15A2, 1A4A5A2)	75	26
01020402	Electronic component assembly (1A3A15A4, 1A4A15A4)	77	27
01020403	Mixer stage, VHF (1A3A16, 1A4A16)	79	28
010205	Circuit card assembly (A3A16A, 1A4A16A1)	83	29
01020501	Mixer stage, high frequency (A3A20, 1A4A20)	87	30
010206	Circuit card assembly (1A3A20A1, 1A4A20A1)	89	31
01020601	Circuit card assembly (1A3A20AR1, 1A4A20AR1)	91	32
01020602	Circuit card assembly (1A3A20AR2, 1A4A20AR2)	95	33
01020603	Equalizer, high frequency (1A3A21, 1A4A21)	97	34
010207	Circuit card assembly (1A3A21A1, 1A4A21A1)	101	35
01020701	Light coupler, amplifier, (1A3A21A1A1, 1A4A21A1A1)	105	36
0102070101	Photoelectric (1A3A21A1A2, 1A4A21A1A2)	107	37
0102070102	Alarm, monitor (A3A29, 1A4A29)	109	38
010208	Circuit card assembly (1A3A29A1, 1A4A29A1)	113	39
01020801	Radio receiver, subassembly (1A3A35, 1A4A35)	117	40
010209	Circuit card assembly (1A3A35A1, 1A4A35A1)	121	41
01020901	Radio receiver subassembly (A3A35A2, 1A4A35A2)	123	42
01020902	Switch, rotary (A3A35A2A1, A4A35A2A1)	125	43
0102090201	Filter assembly (1A3A35A32, 1A4A35A32)	127	44
01020903	Circuit card assembly (A3A35A39, 1A4A35A39)	129	45
01020904	Filter assembly (1A3A35A46, 1A4A35A46)	131	46
01020905	Filter assembly y (1A3A35A46A1, 1A4A35A46A1)	133	47
0102090501	Preselector, radio frequency (1A3A37, 1A4A37)	135	48
010210	Preselector subassembly (1A3A37A1, 1A4A37A1)	137	49
01021001	Circuit card assembly (1A3A37A1A1, 1A4A37A1A1)	139	50
0102100101	Circuit card assembly (1A3A37A1A2, 1A4A37A1A2)	143	51
0102100102	Circuit card assembly (1A3A37A1A3, 1A4A37A1A3)	147	52
0102100103	Preselector subassembly (1A3A37A1A4, 1A4A37A1A4)	151	53
0102100104	Circuit card assembly (A3A37A1Z1, 1A4A37AZ1)	155	54
0102100105	Filter assembly, electrical bandpass (1A3FL18, 1A4FL18)	159	55
010211	Electronic component assembly (1A3FL18A1, 1A4FL18A1)	161	56
01021101	Control, electronic frequency (1A5)	165	57
0103	Electronic frequency subchassis (1A5A1)	169	58
010301	Electronic frequency y subchassis (A5A1A1)	173	59
01030101	Switch, push, main diversity (1A5A1A1A1)	175	60
0103010101	Light indicator fault (1A5A1A1A2)	177	61
0103010102	Switch, push, afcon can fail (A5A1A1A3)	179	62
0103010103	Switch, push, fine tune (1A5A1A1A4)	181	63
0103010104	Switch, rotary, circuit tester (1A5A1A1A5)	183	64
0103010105	Filter assembly (1A5A1FL2)	185	65
01030102	Calibrator, frequency (1A5A2)	187	66
010302	Circuit card assembly (1A5A2A1)	191	67
01030201	Monitor, radio frequency (1A5A4)	195	68
010303	Circuit card assembly (1A5A4A1)	197	69
01030301	Control, electrical frequency (1A5A5)	199	70
010304	Circuit card assembly (1A5A5A1)	203	71
01030401	Amplifier, intermediate frequency (1A5A13)	205	72
010305	Circuit card assembly (1A5A13A1)	209	73
01030501	Alarm monitor (1A5A29)	211	74
010306	Circuit card assembly (1A5A29A1)	215	75
01030601	Oscillator, radio frequency (1A5A31)	217	76
010307	Circuit card assembly (1A5A31A1)	221	77
01030701	Electronic component assembly (1A5A31A2)	223	78
01030702	Circuit card assembly (1A5A31A3)	225	79
01030703	Detector, radio frequency (1A5A38)	227	80
010308	Circuit card assembly (1A5A38A1)	231	81
01030801	Detector, radio frequency (1A5A39)	235	82
010309	Circuit card assembly (1A5A39A1)	239	83
01030901	Power supply (1A5PS1)	243	84
010310	Circuit card assembly (1A5PS1A1)	247	85
01031001	Circuit card assembly (1A5PS1A2)	251	86
01031002	Electronic component assembly (1A5PS1A3)	253	87
01031003	Monitor radio f frequency ID-1562/FRR-79 (1A6)	257	88
0104	Power Supply (1A6A10)	261	89
010401			

Table of Contents - Continued

			Page	Illus/ Figure
Group	01040101	Circuit card assembly (1A6A10A1)	265	90
	01040102	Circuit card assembly (1A6A10A2)	267	91
	01040103	Electronic component assembly (1A6A10A4)	269	92
	010402	Amplifier, monitor (1A6A11)	271	93
	01040201	Circuit card assembly (1A6A11A1)	273	94
	010403	Audio frequency subassembly (1A6A20)	277	95
	01040301	Audio frequency subassembly (1A6A20A10)	281	96
	0104030101	Switch, rotary (1A6A20A10A1)	283	97
	0104030102	Switch, rotary (1A6A20A10A2)	285	98
	0104030103	Switch, push, operate standby (1A6A20A10A3)	287	99
	01040302	Attenuator, variable (1A6A20AT1 thru 1A6A20AT8)	289	100
	01040303	Circuit card assembly (1A6A20A40)	291	101
	0105	Contro, Converter C-7666/FRR-79 (1A7)	293	102-104
	010501	Circuit card assembly (1A7A1)	301	105
	010502	Circuit card assembly (1A7A2)	303	106
	010503	Circuit card assembly (1A7A3)	305	107
	010504	Circuit card assembly (1A7A4)	307	108
	010505	Circuit card assembly (1A7A6)	309	109
	010506	Circuit card assembly (1A7A7)	311	110
	010507	Circuit card assembly (1A7A8)	313	111
	010508	Circuit card assembly (1A7A9)	317	112
	010509	Circuit card assembly (1A7A12)	321	113
	010510	Circuit card assembly (1A7A13)	325	114
	010511	Circuit card assembly (1A7A15)	327	115
	010512	Circuit card assembly (1A7A16)	331	116
	010513	Circuit card assembly (1A7A17)	335	117
	010514	Circuit card assembly (1A7A18)	339	118
	010515	Circuit card assembly (1A7A21)	343	119
	010516	Circuit card assembly (1A7A24)	347	120
	010517	Circuit card assembly (1A7A25)	351	121
	010518	Circuit card assembly (1A7A26)	355	122
	010519	Converter subassembly (1A7A27)	359	123
	01051901	Converter subassembly (1A7A27A1)	363	124
	01051902	Panel, fuse (1A7A27A2)	367	125
	0106	Synthesizer Electrical 0-1488/FR (See TM 11-5820-598-34P and TM 11-5820-599-34P for parts)		
02	Control, Receiver C-7667/FRR-79 (2)		369	126, 127
	0201	Re mote control subassembly (2A25)	375	128
	020101	Remote control subassembly (2A25A1)	381	129
	0202	Circuit card assembly (2A10)	385	130
	0203	Circuit card assembly (2A4)	387	131
	0204	Circuit card assembly (2A21)	391	132
	0205	Circuit card assembly (2A9)	395	133
	0206	Circuit card assembly (2A7)	397	134
	0207	Circuit card assembly (2A11)	401	135
	0208	Circuit card assembly (2A6)	403	136
	0209	Circuit card assembly (2A23)	407	137
	0210	Circuit card assembly (2A8)	409	138
	0211	Circuit card assembly (2A2)	411	139
	0212	Circuit card assembly (2A20)	415	140
	0213	Circuit card assembly (2A3)	417	141
	0214	Circuit card assembly (2A15, 2A16)	421	142
	0215	Circuit card assembly (2A24)	425	143
	0216	Circuit card assembly (2A5)	427	144
	0217	Circuit card assembly (2A12)	431	145
	0218	Circuit card assembly (2A19)	433	146
	0219	Circuit card assembly (2A14)	435	147
	0220	Circuit card assembly (2A22)	439	148
	0221	Circuit card assembly (2A17, 2A18)	443	149
SECTION	III.	Special tools list (Not applicable)		
	IV.	National stock number and part number index	444	

**SECTION I
INTRODUCTION**

1. Scope

This manual spares and repair parts; special tools; special test, measurement, and diagnostic equipment (CmDE), and other special support equipment required for performance of direct support and general support maintenance of the AN/FRR-79. It authorizes the requisitioning and issue of spare and repair parts indicated by the source and maintenance codes.

2. General

This Repair Parts and Special Tool List is divided into the following sections:

a. *Section II Repair Parts List.* A list of spares and repair parts authorized for use in the performance of maintenance. The list also includes parts which must be removed for replacement of the authorized parts. Parts lists are composed of functional groups in numeric sequence, with the parts in each group listed in figure and item number sequence.

b. *Section III Special Tools List.* Not applicable.

c. *Section IV National Stock Number and Part Number Index.* A list, in National item identification number (NN) sequence, of National stock numbers (NSN) appearing in the listings, followed by a list, in alphanumeric sequence, of part numbers appearing in the listings. National stock numbers and part numbers are cross referenced to each illustration figure and item number appearance.

3. Explanation of Columns

a. *Illustration.* This column is divided as follows:

(1) Figure number. Indicates the figure number of the illustration on which the item shown.

(2) Item number. The number used to identify item called out in the illustration.

b. *Source, Maintenance, and Recoverability (SMR) Codes.*

(1) *Source code.* Source codes indicate the manner of acquiring support items for maintenance, repair, or overhaul of end items. Source codes are entered in the first and second positions of the Uniform SMR Code format as follows:

<i>Code</i>	<i>Definition</i>
-------------	-------------------

PA -	Item procured and stocked or anticipated or known
------	---

PD -	Support item, excluding support equipment, procured for initial issue or outfitting and stocked only for subsequent or additional initial; issue or outfitting. Not subject to automatic replenishment.
------	---

XD -	A support item that is not stocked. When required, item will be procured through normal supply channels.
------	--

NOTE

Cannibalization or salvage may be used as a source of supply for any items Source coded above except those coded XA and aircraft support items as restricted by AR 700-42.

(2) *Maintenance code.* Maintenance codes are assigned to indicate the level of maintenance authorized to USE and REPAIR support items. The maintenance codes are entered in the third and fourth positions of the Uniform SMR Code format follows:

(a) The maintenance code entered in the third position will indicate the lowest maintenance level authorized to remove, replace, and use the support item. The maintenance code entered in the third position will indicate one of the following levels of maintenance:

<i>Code</i>	<i>Application/Explanation</i>
-------------	--------------------------------

O -	Support item is removed, replaced, used at the organizational level.
-----	--

F -	Support item is removed, replaced, used at the direct support level.
-----	--

D -	Support items that are removed, replaced, used at depot, mobile depot, specialized repair activity only.
-----	--

(b) The maintenance code entered in the fourth position indicates whether the item is to be repaired and identifies the lowest maintenance level with the capability to perform complete repair (authorized maintenance functions). This position will contain one of the following maintenance codes:

<i>Code</i>	<i>Application/Explanation</i>
-------------	--------------------------------

F -	The lowest maintenance level capable of complete repair of the support item is the direct support
-----	---

D -	The lowest maintenance level capable of complete repair of support item is the depot level.
-----	---

Z -	Nonreparable. No repair is authorized.
-----	--

(3) *Recoverability code.* Recoverability codes are assigned to support items to indicate the disposition action on unserviceable items. The recoverability code is entered in the fifth position of the Uniform SMR Code format follows:

<i>Recoverability codes</i>	<i>Definition</i>
-----------------------------	-------------------

Z -	Nonreparable item. When unserviceable, condemn and dispose at the level indicated in position 3.
-----	--

F -	Reparable item. When uneconomically repairable, condemn and dispose at the direct support level.
-----	--

D -	Reparable item. When beyond lower level repair capability, return to depot. Condemnation and disposal not authorized below depot level.
-----	---

L -	Reparable item. Repair, condemnation, and disposal not authorized below depot/specialized repair activity level.
-----	--

c. *National Stock Number* Indicates the National stock number assigned to the item and will be used for requisitioning purposes.

d. *Part Number*. Indicates the primary number used by the manufacturer (individual, company, firm, corporation, or Government activity), which controls the design and characteristics of the item by means of its engineering drawings, specifications, standards, and inspection requirements to identify an item or range of items.

NOTE

When a stock numbered item is requisitioned, the repair part received may have a different part number than the part being replaced.

e. *Federal Support Code for Manufacturer (FSCM)*. The FSCM is a 5-digit numeric code stated in SB 708-42 which is used to identify the manufacture, distributor, or Government agency, etc.

f. *Description*. Indicates the Federal item name and, if required, a minimum description to identify the item.

g. *Unit of Measure (UIM)*. Indicates the standard of the basic quantity of the listed item used in performing the actual maintenance function. This measure is expressed by a two-character alphabetical abbreviation (e.g., ea, in, pr, etc). When the unit of measure differs from the unit of issue, the lowest unit of issue that will satisfy the required units of measure will be requisitioned.

h. *Quantity Incorporated in Unit*. Indicates the quantity of the item used in the breakout shown on the illustration figure, which is prepared for a functional group, subfunction -I group, or an assembly.

4. Special Information

The following publications pertain to the AN/FRR-79 and its components:

TM 11-5820-598-35-2, Radio Transmitting Set AN/FRT-76 (Synthesizer, Electrical Frequency 0-1488/FR

TM 11-5820-599-34P, Transmitting Set, Radio AN/FRT-77

TM 11-5820-601-12, Receiving Set, Radio AN/FRR-79

TM 11-5820-601-35-1, Receiving Set, Radio AN/FRR-79

TM 11-5820-601-35-2, Receiving Set, Radio AN/FRR-79

5. How to Locate Repair Parts

a. When National stock number or part number is unknown.

(1) *First*. Using the table of contents, determine the functional group within which the item belong. This is necessary since illustrations are prepared for functional groups and listings are divided into the same groups.

(2) *Second*. Find the illustration cover in the functional group to which the item belongs.

(3) *Third*. Identify the item on the illustration and note the illustration figure and item number of the item.

(4) *Fourth*. Using the Repair Parts Listing, find the figure and number noted on the illustration.

b. When National stock number or part number is known.

(1) *First*. Using the Index of National Stock Numbers and Part Number, find the pertinent National stock number or part number. This index is in NIUN sequence followed by a list of part numbers in alphameric sequence, cross-referenced to each illustration figure number and item number.

(2) *Second*. After finding the figure and item number, locate the figure and item number the repair parts list.

6. Abbreviations

Not applicable.

(Next printed page is 4)

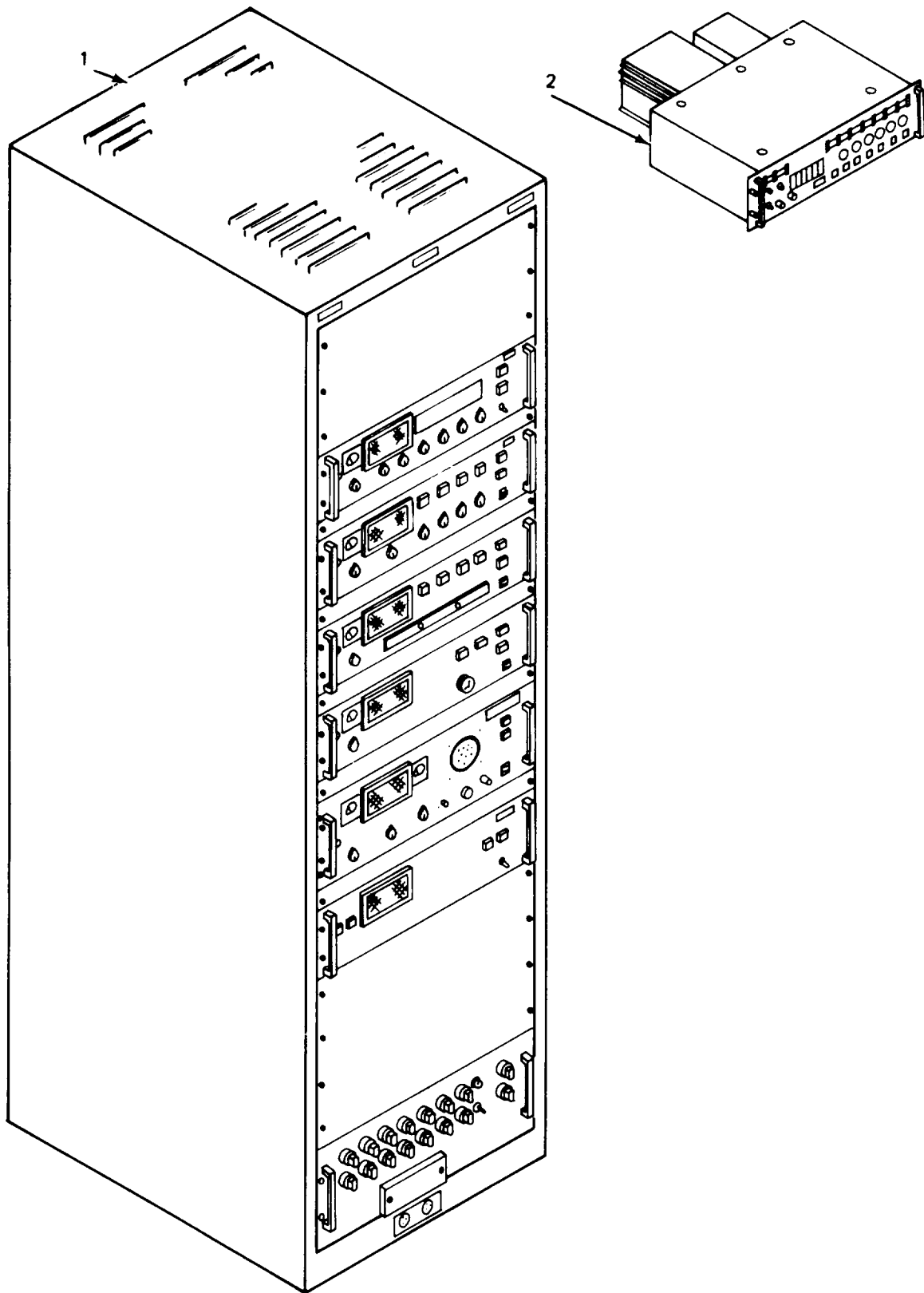

ELOKT001

Figure 1. Receiving Set, Radio AN/FRR-79.

SECTION II

TM11-5820-601-34P

(1) ILLUSTRATION		(2)	(3)	(4)	(5)	(6) DESCRIPTION	(7)	(8)
(a) FIG NO.	(b) ITEM NO.	SMR CODE	NATIONAL STOCK NUMBER	PART NUMBER	FSCM	USABLE ON CODE	U/M	QTY INC IN UNIT
1	1	PAFFF	5820-00-998-6095	OR-31/FRR-79	80058	GROUP 00 RECEIVING SET, RADIO AN/FRR-79	EA	1
1	2	PAFFF	5820-00-998-6090	C-7667/FRR-79	80058	RECEIVER GROUP CONTROL, RECEIVER.....	EA	1

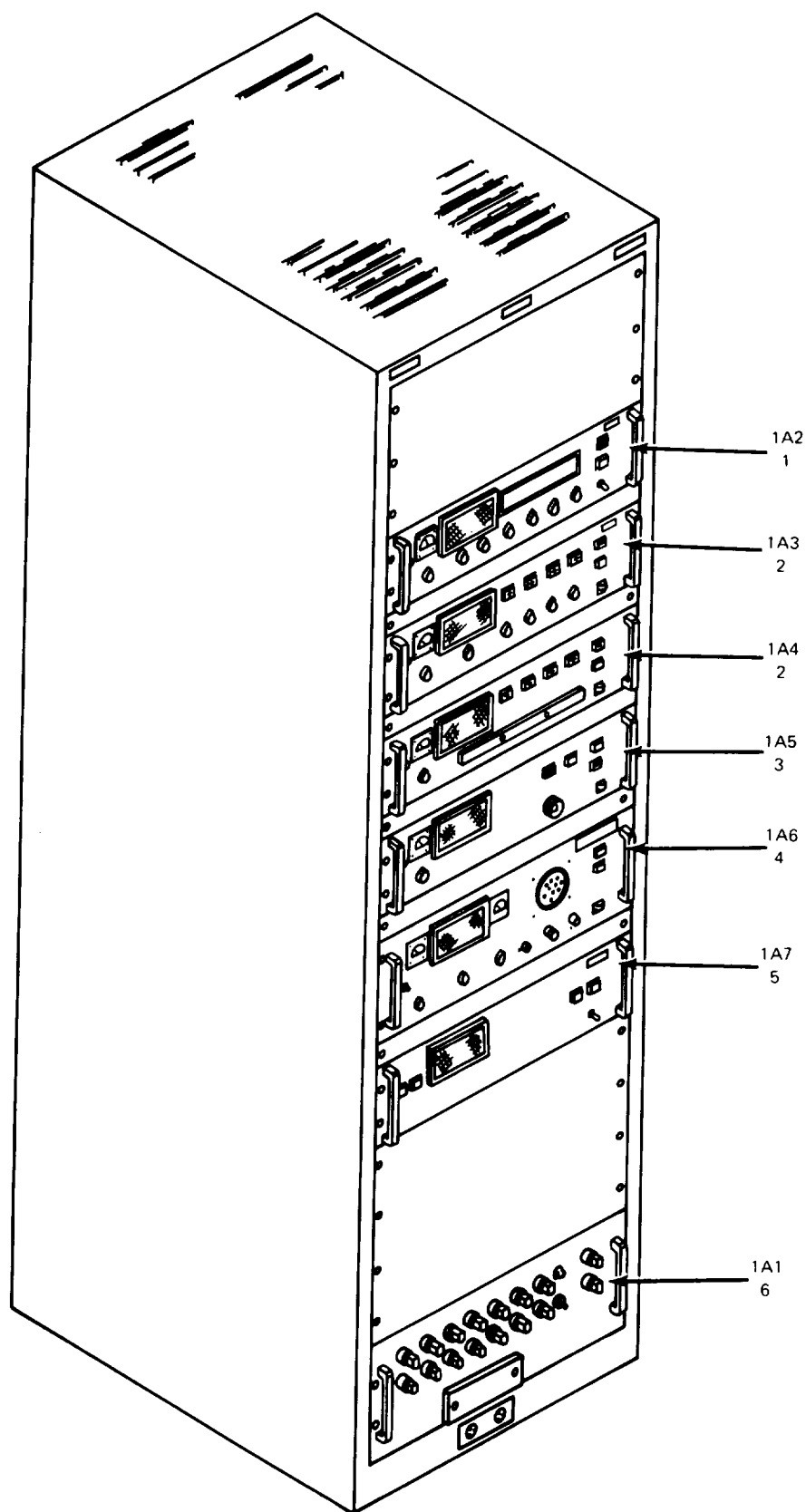

ELOKT002

Figure 2. Receiver Group OR-31/FRR-79(1).

SECTION II

TM11-5820-601-34P

(1) ILLUSTRATION		(2)	(3)	(4)	(5)	(6) DESCRIPTION	(7)	(8)
(a) FIG NO.	(b) ITEM NO.	SMR CODE	NATIONAL STOCK NUMBER	PART NUMBER	FSCM	USABLE ON CODE	U/M	QTY INC IN UNIT
2	1	PDFDL	5820-00-883-8319	O-1488/FR	80058	GROUP 01 RECEIVING GOUP OR-31/FRR-79 (1) SYNTHESIZER, ELE.....	EA	1
2	2	XDFFF	5820-00-998-6097	R1543/FRR-79	80058	RECEIVER, RADIO.....	EA	2
2	3	XDFFF	5820-00-998-6094	C-7665/FRR-79	80058	CONTROL, ELEK FR.....	EA	1
2	4	XDFFF	5820-00-886-1668	ID-1562/FRR-79	80058	MONITOR, AUDIO FREQU.....	EA	1
2	5	XDFFF	5820-00-998-6092	C-7666/FRR-79	80058	CONTROL, CONVERTER.....	EA	1
2	6	XDFFF	5820-00-998-6088	CY-6450/FRR-79	80058	CABINET, ELECTRICAL.....	EA	1

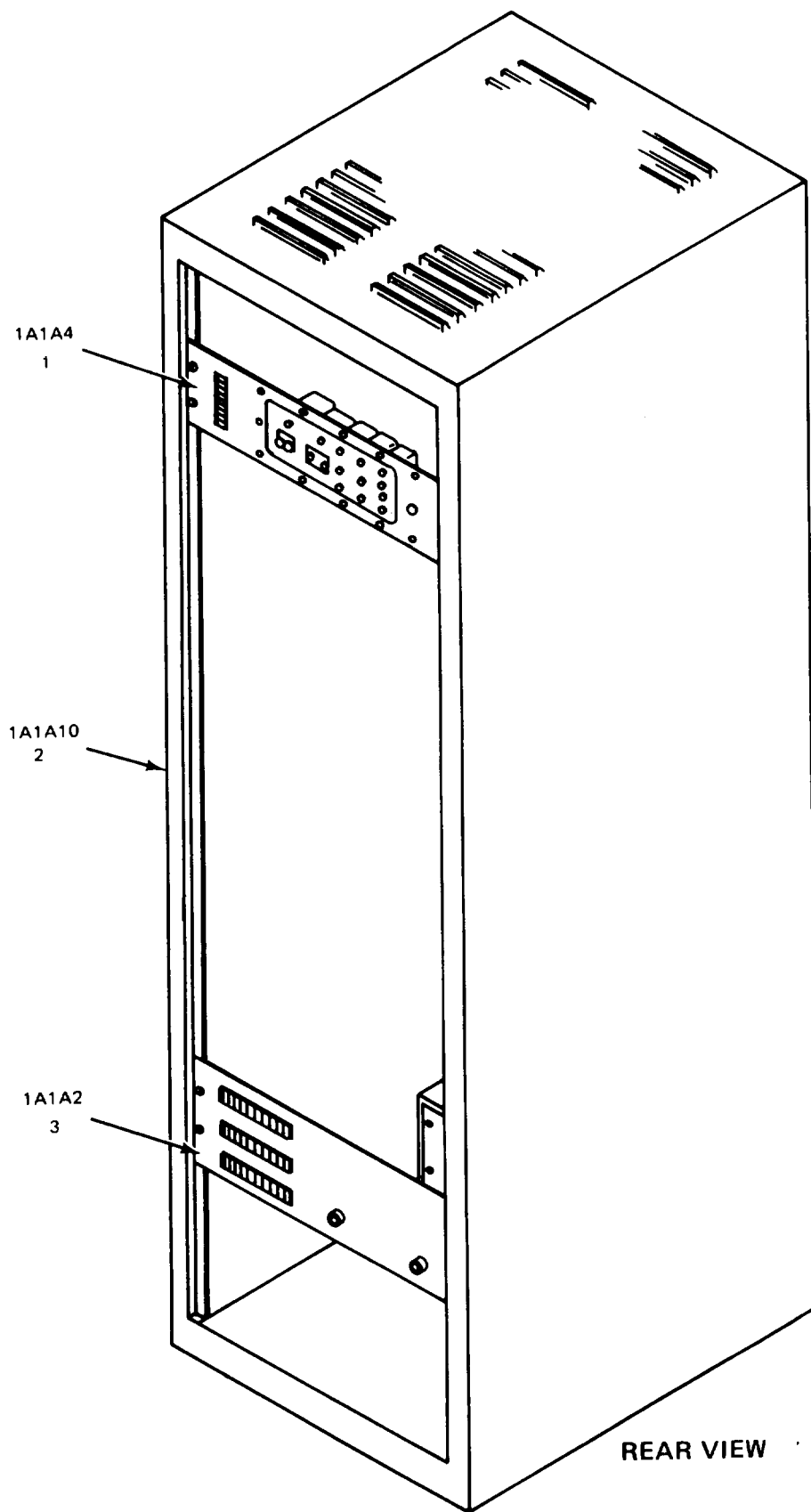

ELOKT003

Figure 3. Cabinet, Electrical Equipment CY-6450/FRR-79 (1A1) (Sheet 1 of 2).

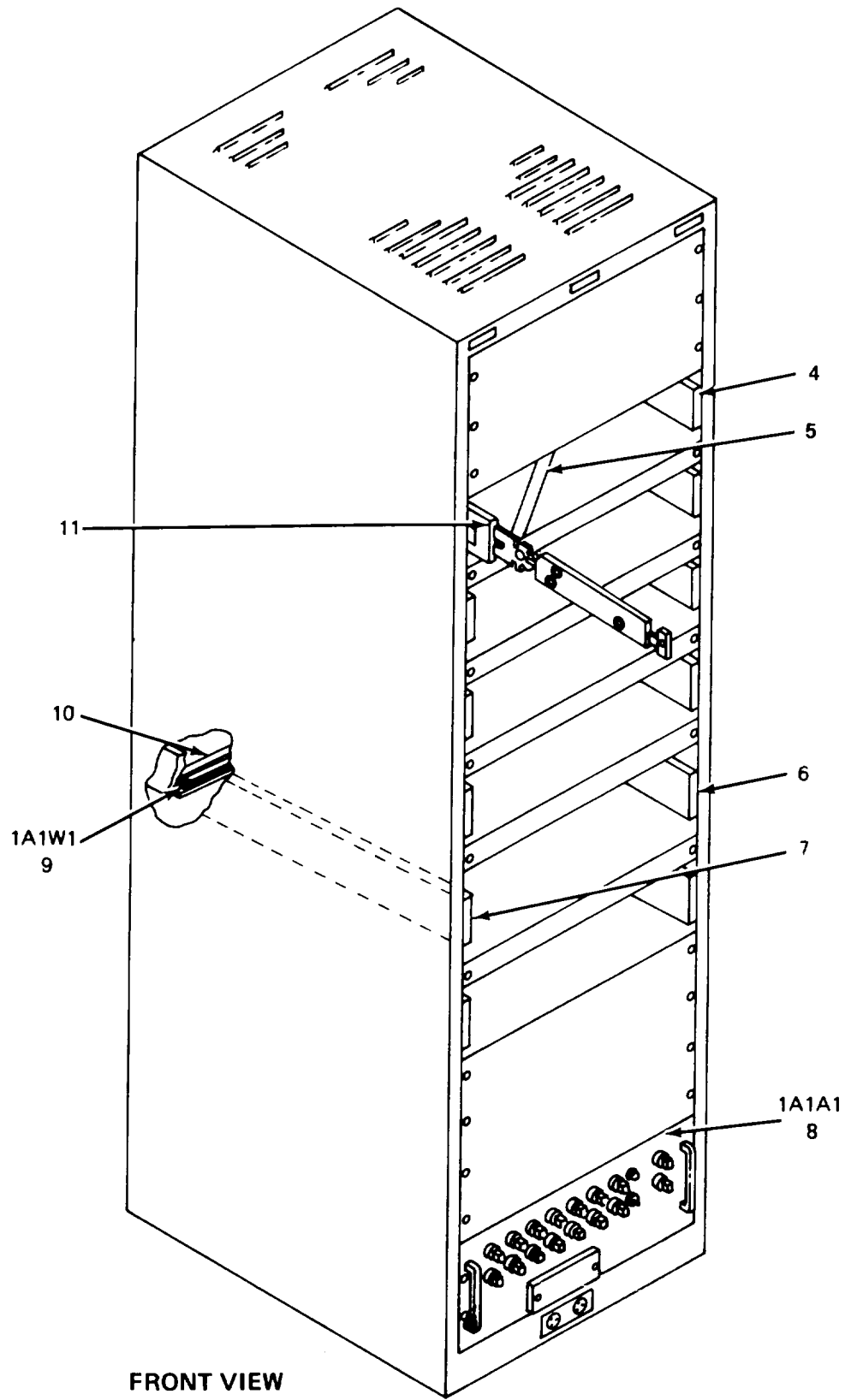
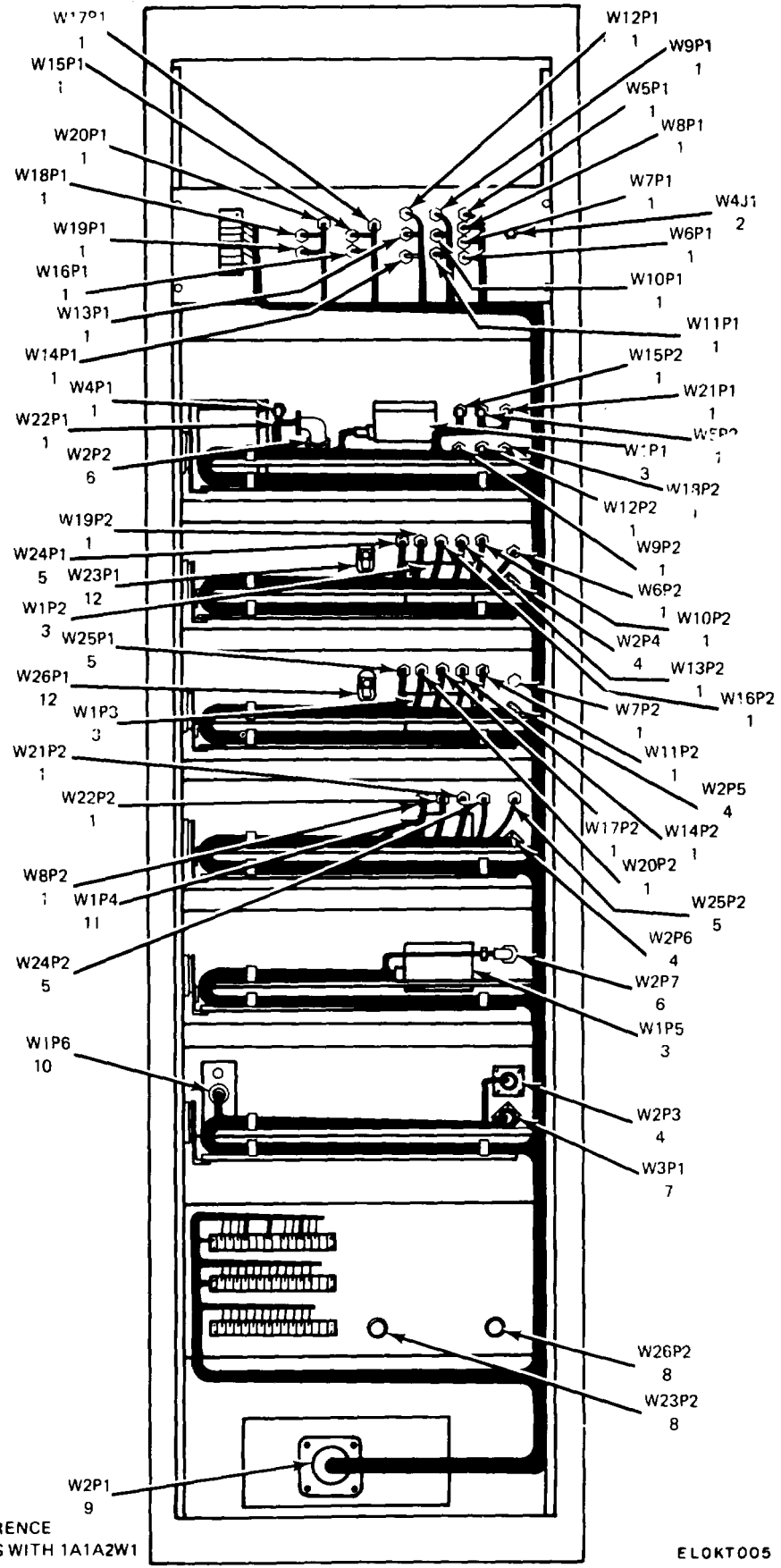

Figure 3. Cabinet, Electrical Equipment CY-6450/FRR-79 (1A1) (Sheet 2 of 2)

SECTION II

TM11-5820-601-34P

(1) ILLUSTRATION		(2)	(3)	(4)	(5)	(6)	(7)	(8)
(a) FIG NO.	(b) ITEM NO.	SMR CODE	NATIONAL STOCK NUMBER	PART NUMBER	FSCM	DESCRIPTION USABLE ON CODE	U/M	QTY INC IN UNIT
						GROUP 0101 CABINET, ELECTRICAL EQUIPMENT CY-6450/FRR-79 (1A1)		
3	1	XDFFF		20006-505A1-1	97983	PANEL, RF DISTR	EA	1
3	2	XDFZZ		116-25-1	97983	CABINET, ELEC EQ.....	EA	1
3	3	XDFFF		20006-504A1-1	97983	PANEL, DATA DIST	EA	1
3	4	XDFZZ		1502511R	05236	SLIDE	EA	5
3	5	XDFZZ		128-140-1	97983	CARRIER, CABLE.....	EA	5
3	6	XDFZZ		C034658-4	83508	SLIDE	EA	1
3	7	XDFZZ		C034658-3	83508	SLIDE	EA	1
3	8	XDFFF		20006-503A1-1	97983	PANEL, POWER DIS	EA	1
3	9	XDFFF		20006-510C3-1	97983	WIRING HARNESS.....	EA	1
3	10	XDFZZ		128-140-2	97983	CARRIER, CABLE.....	EA	1
3	11	XDFZZ		1502511L	05236	SLIDE	EA	5



NOTE: PREFIX REFERENCE DESIGNATIONS WITH 1A1A2W1

ELOKT005

Figure 4. Cabinet, Electrical Equipment CY-6450/FRR-79 (1A1), Wiring Harness.

SECTION II

TM11-5820-601-34P

(1) ILLUSTRATION		(2)	(3)	(4)	(5)	(6) DESCRIPTION	(7)	(8)
(a) FIG NO.	(b) ITEM NO.	SMR CODE	NATIONAL STOCK NUMBER	PART NUMBER	FSCM	USABLE ON CODE	U/M	QTY INC IN UNIT
4	1	PAFZZ	5935-00-681-5685	UG88DU	80058	CONNECTOR, PLUG.....	EA	37
4	2	PAFZZ	5935-00-615-7608	UG556BU	81349	CONNECTOR, RECEPTACLE.....	EA	1
4	3	PAFZZ	5935-00-136-0869	XAC104SDSS3800	81312	CONNECTOR, PLUG.....	EA	4
4	4	PAFZZ	5935-00-231-3180	MS3106E1OSL3S	96906	CONNECTOR, PLUG, ELEC.....	EA	4
4	5	PAFZZ	5935-00-918-4077	58-007-3195	9829I	CONNECTOR, PLUG, ELEC.....	EA	4
4	6	PAFZZ	5935-00-754-8711	MS3108RIOSL3S	96906	CONNECTOR, PLUG, ELEC.....	EA	2
4	7	PAFZZ	5935-00-542-8819	MS3106E14S6S	96906	CONNECTOR, PLUG, ELEC.....	EA	1
4	8	PAFZZ	5935-00-660-4296	UG536AU	81349	CONNECTOR, PLUG, ELEC.....	EA	2
4	9	PAFZZ	5935-00-201-6422	MS310628-11P	96906	CONNECTOR, PLUG, ELEC.....	EA	1
4	10	XDFZZ		XAC104SDSS370	81312	CONNECTOR, BODY, RECE.....	EA	1
4	11	XDFZZ		XAC34SDSS3400	81312	CONNECTOR, PLUG.....	EA	1
4	12	PAFZZ	5935-00-990-6650	101N2100A	94375	CONNECTOR, PLUG, ELEC.....	EA	2

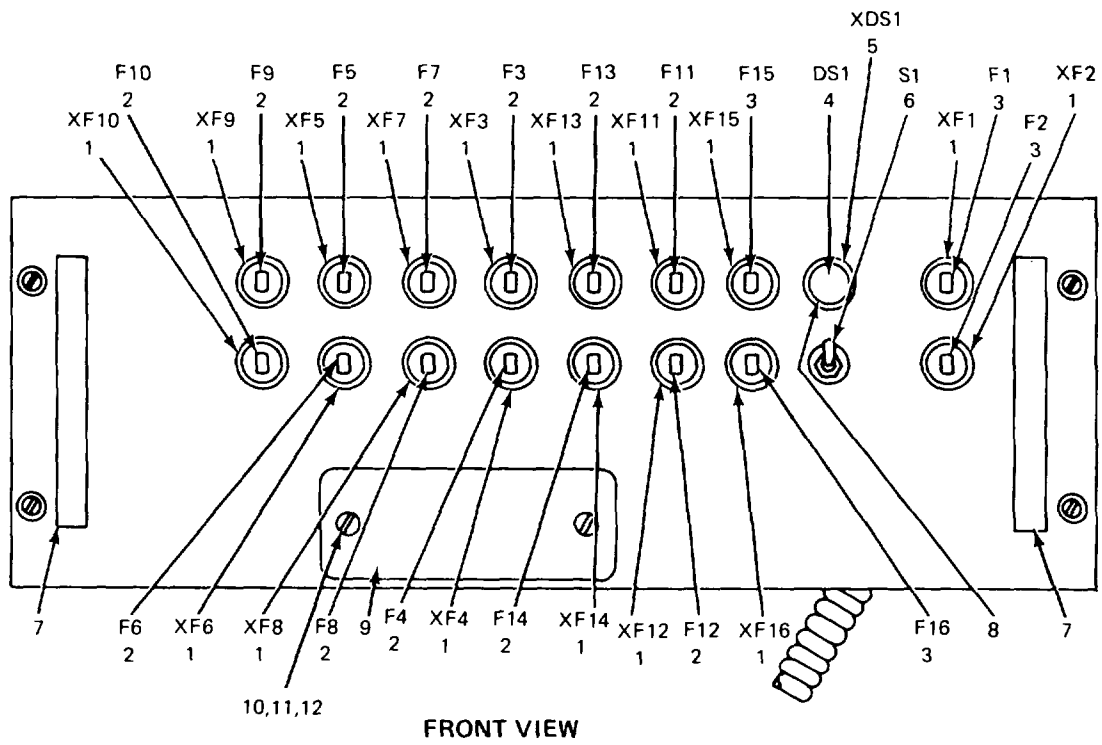

FRONT VIEW

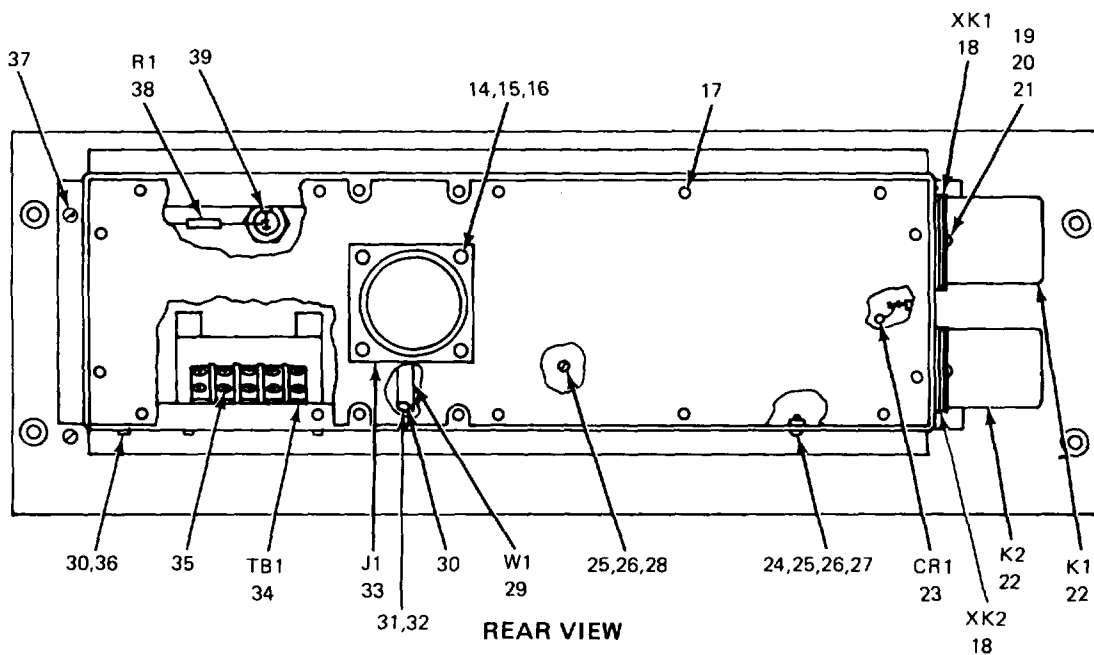
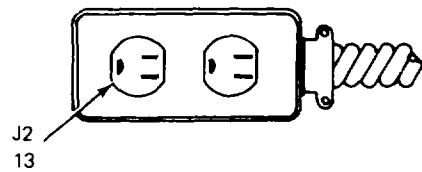

REAR VIEW

NOTE: PREFIX REFERENCE DESIGNATIONS WITH 1A1A1

ELOKT006

Figure 5. Panel, Power Distribution (1A1A1).

SECTION II

TM11-5820-601-34P

(1) ILLUSTRATION		(2)	(3)	(4)	(5)	(6) DESCRIPTION	(7)	(8)
(a) FIG NO.	(b) ITEM NO.	SMR CODE	NATIONAL STOCK NUMBER	PART NUMBER	FSCM	USABLE ON CODE	U/M	QTY INC IN UNIT
						GROUP 010101 PANEL, POWER DISTRIBUTION (1A1A1)		
5	1	PAFZZ	5920-00-881-6584	FHL17G2	81349	FUSEHOLDER, EXTRACTO.....	EA	16
5	2	PAOZZ	5920-00-296-1517	F03A250V3A	81349	FUSE, CARTRIDGE	EA	12
5	3	PAOZZ	5920-00-280-5002	F03A250V10A	81349	FUSE, CARTRIDGE	EA	4
5	4	PAFZZ	6240-00-682-3411	NE51H	08806	LAMP, GLOW.....	EA	1
5	5	PAFZZ	6210-00-836-2564	LH75	81349	LAMPHOLDER.....	EA	1
5	6	PAFZZ	5930-00-984-9883	MS25307-222	96906	SWITCH, TOGGLE	EA	1
5	7	PAFZZ	5340-00-057-5678	1012	88245	HANDLE, BOW	EA	2
5	8	PAOZZ	6210-00-989-4248	LC15YN	81349	LENS, IND, LIGHT	EA	1
5	9	PAFZZ	5920-00-432-2299	139-47-1	92755	FUSEHOLDER, BLOCK.....	EA	1
5	10	XDFZZ		618SS0832-7	06540	SCREW, EXT RELIE	EA	2
5	11	XDFZZ		5610-18-062	86928	WASHER, NONMETAL.....	EA	2
5	12	XDFZZ		Y7-11	00141	WASHER, FLAT	EA	2
5	13	PAFZZ	5935-00-448-1085	5252	74545	CONNECTOR, RCPT.....	EA	1
5	14	XDFZZ	5305-00-054-5651	MS51957-17	96906	SCREW, MACHINE.....	EA	4
5	15	XDFZZ	5310-00-595-6211	MS15795-803	96906	WASHER, FLAT	EA	26
5	16	XDFZZ	5310-00-271-4642	MS35649-44	96906	WASHER.....	EA	5
5	17	XDFZZ	5310-00-933-8118	MS35338-135	96906	WASHER, LOCK	EA	33
5	18	PAOZZ	5935-00-439-3814	50-1009-7117	35344	SOCKET, PLUG IN, ELEC	EA	2
5	19	XDOZZ	5305-00-910-5363	MS25332-1	96906	SCREW MACHINE.....	EA	6
5	20	XDFZZ	5305-00-054-5649	MS51957-15	96906	SCREW MACHINE.....	EA	25
5	21	XDFZZ	5310-00-877-5797	MS21044N3	96906	NUT, SELF-LOCKING HE	EA	6
5	22	PAFZZ	5945-00-809-7480	MS25327D1	96906	RELAY, ARMATURE	EA	2
5	23	PAFZZ	5961-00-892-0734	1N483B	81349	SEMICONDUCTOR, D.....	EA	1
5	24	XDFZZ	5305-00-054-6671	MS51957-46	96906	SCREW MACHINE.....	EA	2
5	25	XDFZZ	5310-00-933-8119	MS35338-137	96906	WASHER, LOCK	EA	6
5	26	XDFZZ	5310-00-880-5978	MS15795-807	96906	WASHER, FLAT	EA	4
5	27	XDFZZ	5310-00-271-4645	MS35649-84	96906	WASHER.....	EA	2
5	28	XDFZZ	5305-00-054-6669	MS51957-44	96906	SREW MACHINE	EA	2
5	29	XDFFF		20006-503C1-1	97983	WIRING HARNESS.....	EA	1
5	30	XDFZZ	5940-00-271-7086	122MS51959-26	79963	TERMINAL, LUG	EA	1
5	31	XDFZZ	5305-00-763-6961	MS51959-26	96906	SCREW MACHINE.....	EA	1
5	32	XDFZZ	5310-00-934-9761	MS35649-64	96906	NUT, PLAIN, HEXAG	EA	2
5	33	PAFFZ	5935-00-808-5642	MS3102R28-11S	96906	CONNECTOR, RECEPTACL	EA	1
5	34	XDFZZ	5940-00-983-6114	38TB3	81349	TERMINAL BOARD.....	EA	1
5	35	XDFFF	5940-00-983-9965	TBLS2	81349	TERMINAL, LUG	EA	3
5	36	XDFZZ	5305-00-054-6652	MS51957-28-26	96906	SCREW, MACHINE.....	EA	1
5	37	XDFZZ	5305-00-071-1323	MS51960-66	96906	SCREW MACHINE.....	EA	4
5	38	PAFZZ	5905-00-299-2005	PC32GF823J	81349	RESISTOR, FIXED, COMP.....	EA	1

SECTION II

TM11-5820-601-34P

(1) ILLUSTRATION		(2)	(3)	(4)	(5)	(6)	(7)	(8)
(a) FIG NO.	(b) ITEM NO.	SMR CODE	NATIONAL STOCK NUMBER	PART NUMBER	FSCM	DESCRIPTION USABLE ON CODE	U/M	QTY INC IN UNIT
5	39	XDFZZ	5305-00-054-5647	MS1957-13	96906	SCREW, MACHINE.....	EA	4

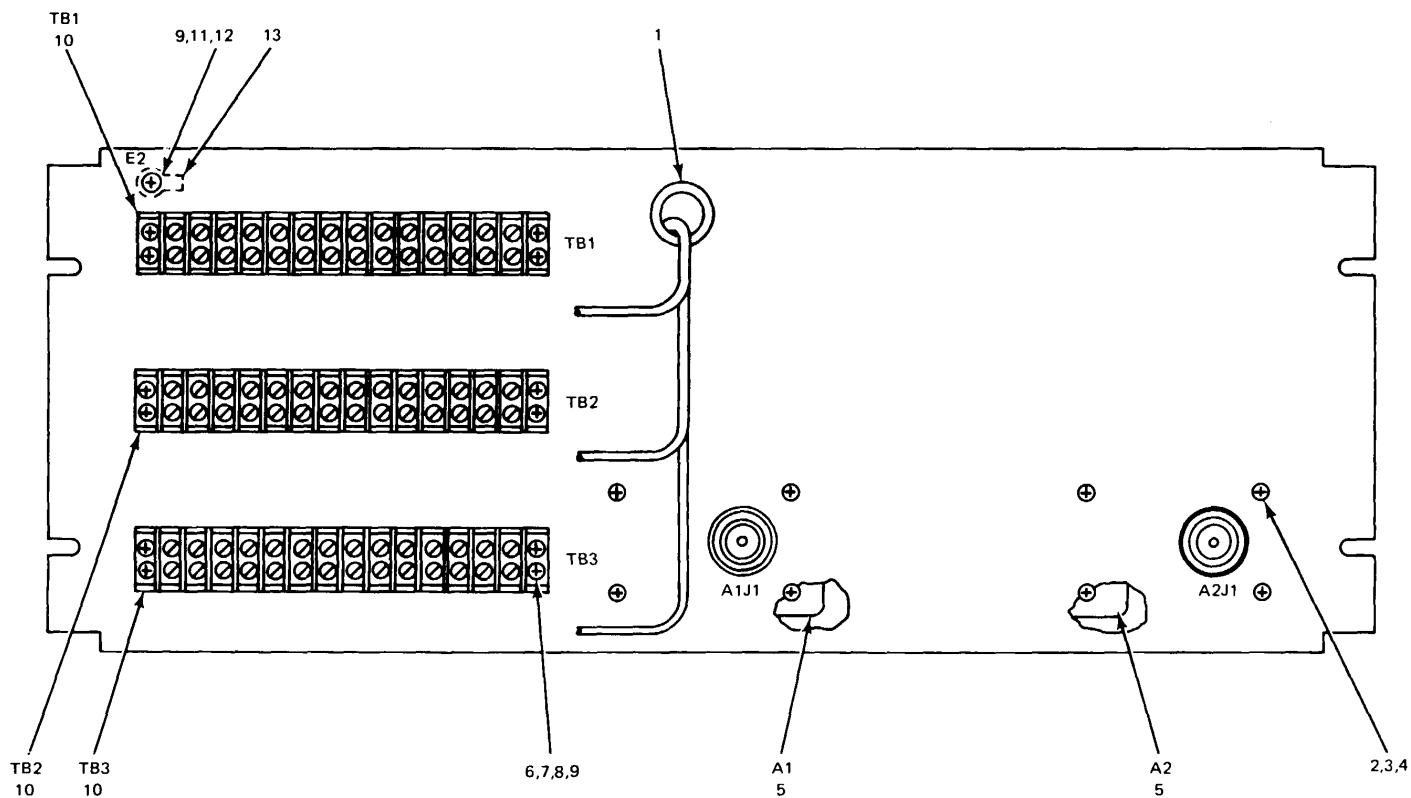

NOTE: FOR COMPLETE REFERENCE DESIGNATION PREFIX WITH 1A1A2

ELOKT007

Figure 6. Panel, Data Distribution (1A1A2).

SECTION II

TM11-5820-601-34P

(1) ILLUSTRATION		(2)	(3)	(4)	(5)	(6) DESCRIPTION	(7)	(8)
(a) FIG NO.	(b) ITEM NO.	SMR CODE	NATIONAL STOCK NUMBER	PART NUMBER	FSCM	USABLE ON CODE	U/M	QTY INC IN UNIT
						GROUP 010102 PANEL, DATA DISTRIBUTION (1A1A2)		
6	1	XDFZZ	5325-00-285-8363	MS35489-45	96906	GROMMET, RUBBER.....	EA	1
6	2	XDFZZ	5305-00-054-5649	MS51957-15	96906	SREW, MACHINE.....	EA	8
6	3	XDFZZ	5310-00-595-6211	MS15795-803	96906	WASHER, FLAT.....	EA	8
6	4	XDFZZ	5310-00-933-8118	MS35338-78	96906	WASHER, LOCK.....	EA	8
6	5	XDFDL		20006-504B1-1	97983	ANTENNA PROTECT.....	EA	2
6	6	XDFZZ	5305-00-054-6656	MS51957-32	96906	SCREW, MACHINE.....	EA	12
6	7	XDFZZ	5310-00-722-5998	MS15795-805	96906	WASHER, FLAT.....	EA	12
6	8	XDFZZ	5310-00-011-1041	MS35338-79	96906	WASHER.....	EA	12
6	9	XDFZZ	5310-00-934-9761	MS35649-64	96906	NUT, PLAIN, HEXAG.....	EA	13
6	10	PAFZZ	5940-00-983-6055	37TB14	81349	TERMINAL, BOARD.....	EA	3
6	11	XDFZZ	5305-00-054-5652	MS51957-18	96906	SCREW, MACHINE.....	EA	1
6	12	XDFZZ	5310-00-702-6286	MS35338-58	96906	WASHER, LOCK.....	EA	1
6	13	XDFZZ	5940-00-813-0698	MS25036-1	96906	TERMINAL, LUG.....	EA	12

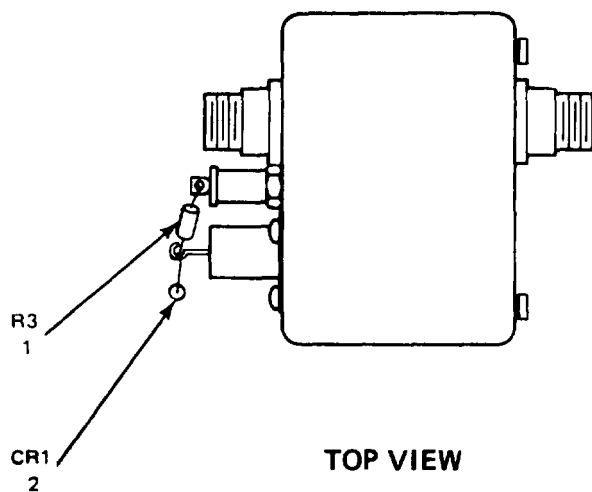

NOTE: PREFIX REFERENCE DESIGNATIONS WITH 1A1A2A1 OR 1A1A2A2

ELOKT008

Figure 7. Antenna Protector, (1A1A2A1 and 1A1A2A2).

SECTION II

TM11-5820-601-34P

(1) ILLUSTRATION		(2)	(3)	(4)	(5)	(6)	(7)	(8)
(a) FIG NO.	(b) ITEM NO.	SMR CODE	NATIONAL STOCK NUMBER	PART NUMBER	FSCM	DESCRIPTION USABLE ON CODE	U/M	QTY INC IN UNIT
7	1	PADZZ	5905-00--988-1527	RL325151LJ	81349	GROUP 01010201 ANTENNA PROTECTOR (1A1A2A1 AND 1A1A2A2)	EA	1
7	2	PADXZ	5961-00-892-0734	1N4838	81349	RESISTOR, FIXED, ,FILM..... SEMICONDUCTOR, D.....	EA	1

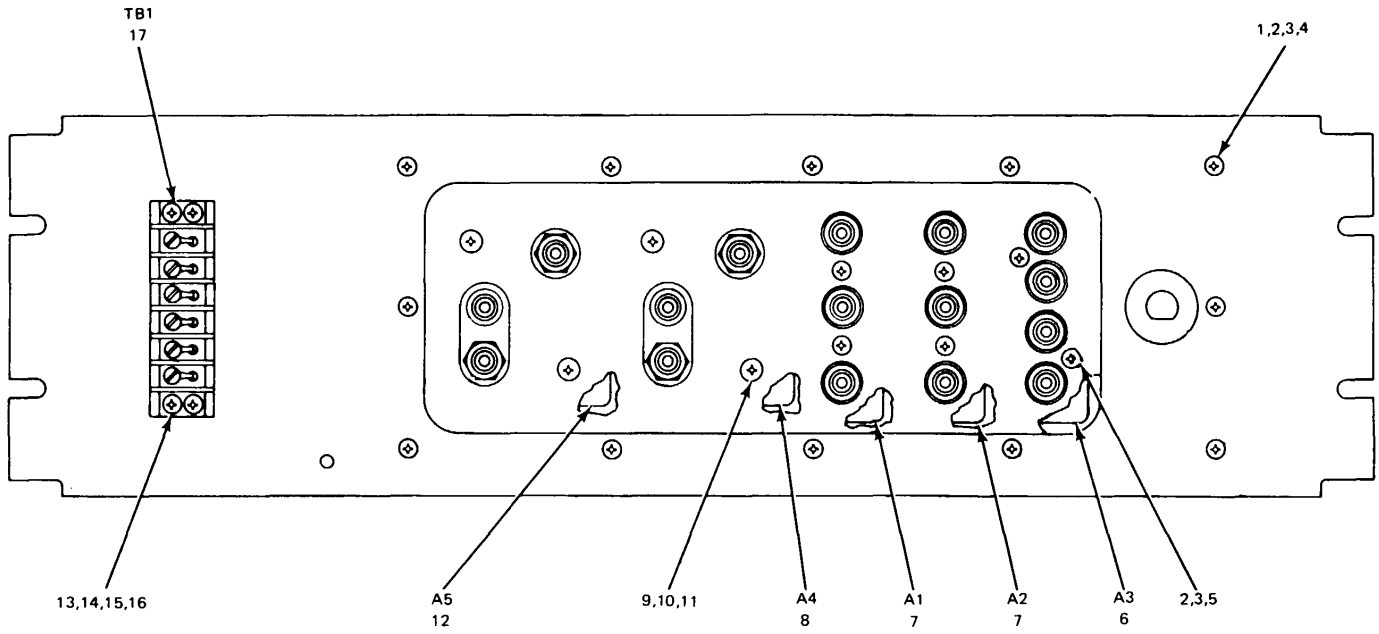

NOTE: PREFIX REFERENCE DESIGNATIONS WITH 1A1A4

ELOKT009

Figure 8. Panel, RF Distribution (1A1A4).

SECTION II

TM11-5820-601-34P

(1) ILLUSTRATION		(2)	(3)	(4)	(5)	(6) DESCRIPTION	(7)	(8)
(a) FIG NO.	(b) ITEM NO.	SMR CODE	NATIONAL STOCK NUMBER	PART NUMBER	FSCM	USABLE ON CODE	U/M	QTY INC IN UNIT
						GROUP 010103 *PANE,RF DISTRIBUTION (1A1A4)		
8	1	XDFZZ	5305-00-054-5650	MS51957-16	96906	SCREW,MACHINE.....	EA	12
8	2	XDFZZ	5310-00-59-6211	MS15795-803	96906	WASHER, FLAT	EA	26
8	3	XDFZZ	5310-00-933-6118	MS35338-L35	96906	IWASHERLOCK	EA	26
8	4	XDFZZ	5310-00-934-9748	MS35649-244	96906	NUT,PLAIN, HEXAGON	EA	12
8	S	XDFZZ	5305-00-054-5647	551957-13	96906	SCREW, MACHINE	EA	14
8	6	PAFZZ	5915-00-63-2562	20006-S05B7-1	92755	NETWORK,HYBRID CIRC	EA	1
8	7	PAFZZ	5915-00-63-2559	20006-5051-1	92755	NETWORK, HYBRID CIRC	EA	2
8	8	PAFDD	5915-00-463-2S61	20006-S5053-2	92755	NETWORK, HYBRID CIRC	EA	1
8	9	XDFZZ	5305-00-054-6670	MS5L957-45	96906	SCREW, MACHINE	EA	4
8	10	XDFZZ	5310-00-880-5978	MS15795-807	96906	WASHER, FLAT	EA	4
8	11	XDFZZ	5310-00-933-8119	MS35338-137	96906	WASHER, LOCK	EA	4
8	12	PAFDL	5915-00-463-2560	20006-5OS3-I	92755	NETWORK,HYBRID CIRC	EA	1
8	13	XDFZZ	5305-00-05-6656	NS51957-32	96906	SCREW, MACHIME	EA	4
8	14	XFZZ	5310-00-22-5998	S79S-805	96906	WASHER, FLAT	EA	4
8	15	XDFZZ	5310-00-92 -6395	S35338-136	96906	WASHER, LOCK	EA	4
8	16	XDFZZ	5310-00-934-9761	AS3C649-264	96906	NUT, PLAIN, HEXAGN.....	EA	4
8	17	PAFZZ	5940-00-983-6067	40TB6	81349	TERMINAL BOARD.....	EA	1

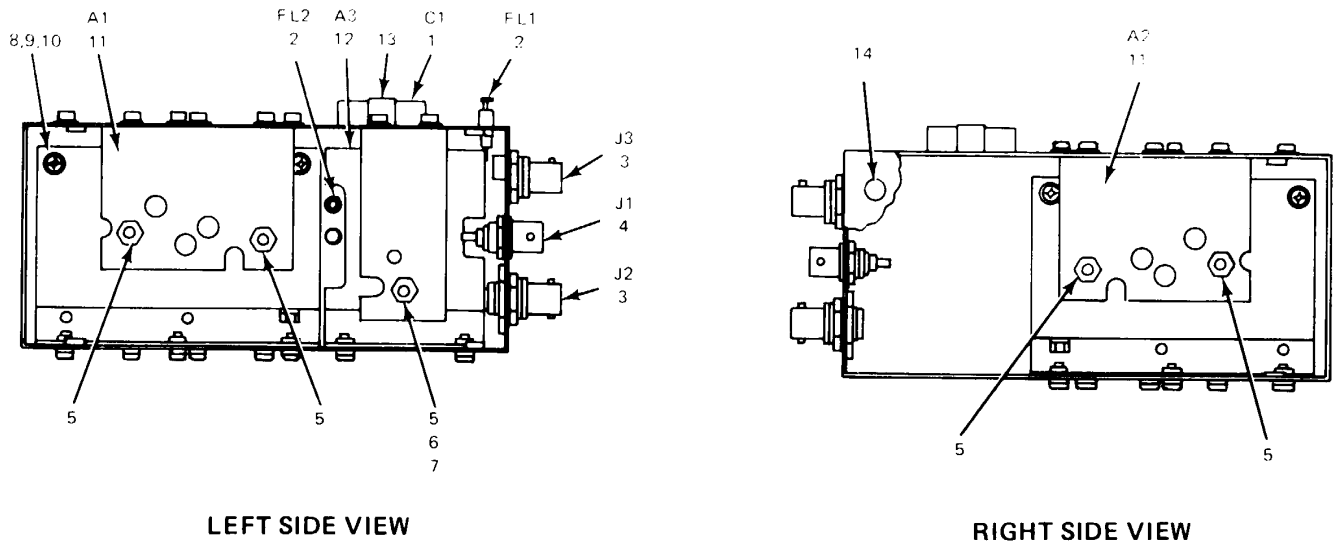

NOTE: PREFIX REFERENCE DESIGNATIONS WITH 1A1A4A4

ELOKT010

Figure 9. Amplifier, Hybrid (1A1A4A4).

SECTION II

TM11-5820-601-34P

(1) ILLUSTRATION		(2)	(3)	(4)	(5)	(6) DESCRIPTION	(7)	(8)
(a) FIG NO.	(b) ITEM NO.	SMR CODE	NATIONAL STOCK NUMBER	PART NUMBER	FSCM	USABLE ON CODE	U/M	QTY INC IN UNIT
						GROUP 01010301 AMPLIFIER, HYBRID (1A1A4A4)		
9	1	PADZZ	5913-00-823-1687	CL258H111UP3	81349	CAPACITOR, FIXED, ELE	EA	1
9	2	PADZZ	5915-0-759-1307	1203-050	12294	FILTER, RADIO FREQUE	EA	2
9	3	XDDZZ		58-013-0069	98291	CONNECTOR, RECEPTACL	EA	2
9	4	PADZZ	5935-00-552-7660	MS27035-6258	96906	CONNECTOR, RECEPTACL	EA	1
9	5	XDDZZ	5999-00-830-4757	TXD0506-18	98978	HEAT SINK, ELECTRICA.....	EA	5
9	6	XDDZZ	5313-00-929-6395	MS35338-136	96906	WASHER, LOCK	EA	3
9	7	XDDZZ	5313-00-934-9761	MS35649-64	96906	NUT, PLAIN, HEXAG	EA	3
9	8	XDDZZ	5305-00-054-5647	MS51957-13	96906	SCREW, MACHINE	EA	21
9	9	XDDZZ	5313-00-933-8118	MS35338-135	96906	WASHER, LOCK	EA	21
9	13	XDDZZ	5313-00-595-6211	MS15795-803	96906	WASHER , FLAT	EA	21
9	11	XDFDD		20006-50585-2	97983	ASSEMBLY, ELEK, C.....	EA	2
9	12	XDFDD		20006-505819-1	97983	ASSEMBLY, ELEK , C.....	EA	1
9	13	XDDZZ		514	79963	STRAP, RETAINING	EA	1
9	14	XDDZZ	5340-00-221-6121	SS48151K1113	61864	BUTTON, PLUG	EA	2

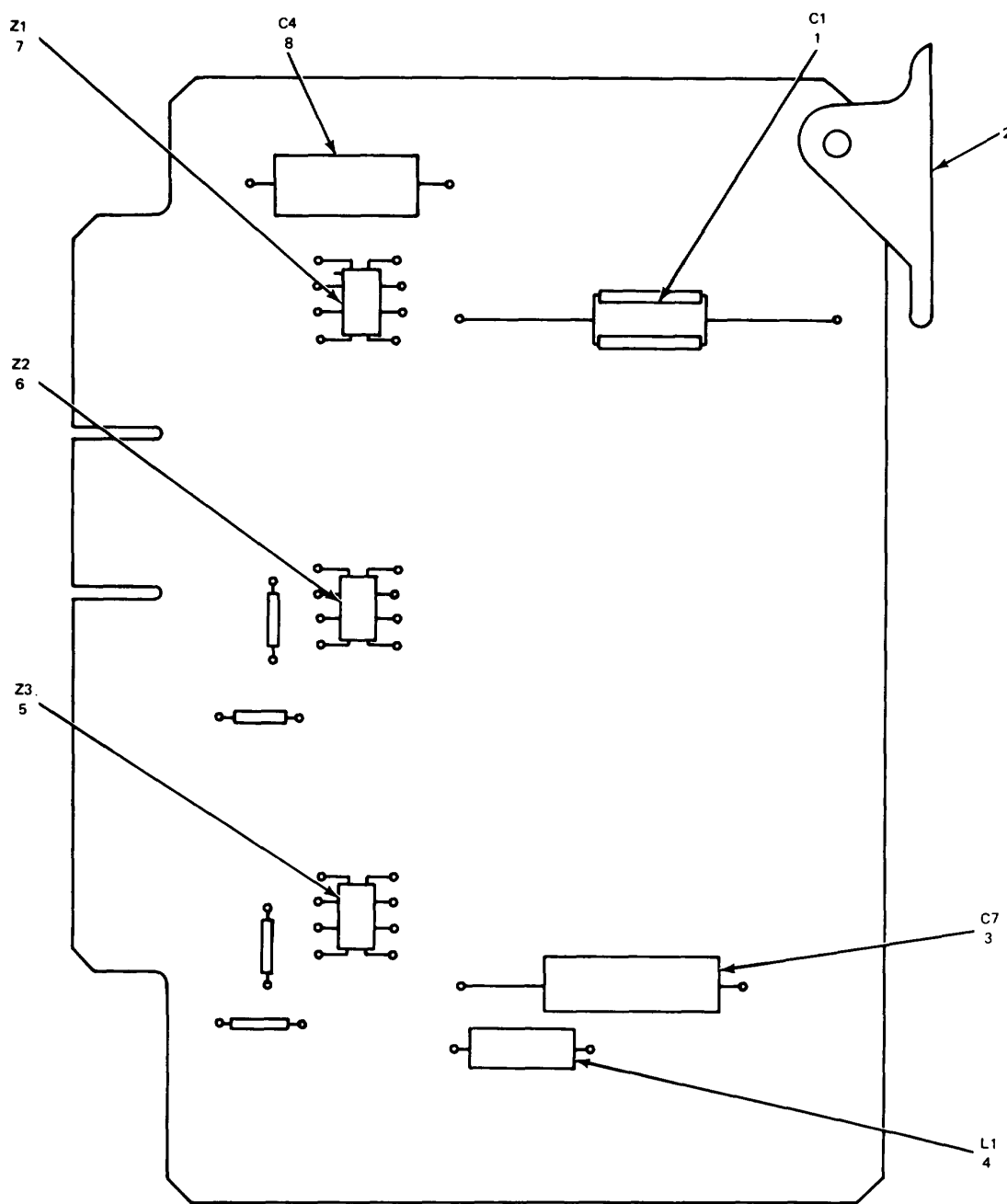

NOTE: PREFIX REFERENCE DESIGNATION WITH 1A7A15

ELOKT151

Figure 10. Electronic Component Assembly, (1A1A4A4A1 and 1A1A4A4A2).

SECTION II

TM11-5820-601-34P

(1) ILLUSTRATION		(2)	(3)	(4)	(5)	(6) DESCRIPTION	(7)	(8)
(a) FIG NO.	(b) ITEM NO.	SMR CODE	NATIONAL STOCK NUMBER	PART NUMBER	FSCM	USABLE ON CODE	U/M	QTY INC IN UNIT
						GROUP 0101030101 Electric component		
13	1	PADZZ	5905-00-682-4136	RC07GF560J	81349	RESISTER, FIXED, COMP.....	EA	2
13	2	XDDZZ		1C220RLRJ	93958	CAPACITOR, FXD, C.....	EA	2
13	3	PADZZ	5905-00-805-9713	RC07GF431J	81349	RESISTOR, FIXED COMP.....	EA	2
13	4	PADZZ	5905-00-804-0943	RC07GF180J	81349	RESISTOR, FIXED COMP.....	EA	2
13	5	PADZZ	5905-00-683-2243	RC07GF151J	81349	CAPACITOR , FIXED MIC.....	EA	1
13	6	PADZZ	5913-00-960-7279 CR	DM13C8R2D0500WV4 72136		CAPACITOR, FIXED, MIC.....	EA	1
13	7	XDDZZ		55-039-0049	98291	CONNECTOR, PLUG.....	EA	1
13	8	PADZZ	5905-00-835-1633	RCO7GF360J	81349	RESISTOR, FIXED, COMP.....	EA	1
13	9	XDDZZ		538-016-7-25PFB	72982	CAPACITOR, VARIABLE.....	EA	2
13	13	PADZZ	5961-00-450-1124	2N3866	02735	TRANSISTOR.....	EA	2
13	11	PADZZ	5999-00-929-3715	13007DAP	07047	INSULATOR, DISK.....	EA	2
13	12	PADZZ	5950-00-168-4057	20006-505D13-6	92755	COIL, RADIO FREQUENC.....	EA	1
13	13	XDDZZ		1C220RLAK	93958	CAPACITOR, FXD, C.....	EA	2
13	14	PADZZ	5905-00-682-4098	RCO7GF392J	81349	RESISTOR, FIXED, COMP.....	EA	2
13	15	PADZZ	5905-00-917-5089	61PR130	80740	RESISTOR, VARIABLE, N.....	EA	1
13	16	PADZZ	5950-00-168-4056	20006-505D13-7	92755	COIL, RADIO REQUENC.....	EA	2
13	17	PADZZ	5913-00-131-3970	538-016-9-35PFD	72982	CAPACITOR, VARIABLE.....	EA	1
13	18	PADZZ	5950-00-461-0485	DDO-82	72259	COIL, RADIO FREQUENC.....	EA	2
13	19	PADZZ	5950-00-168-4058	20006-505D13-5	92755	COIL, RADIO FREQUENC.....	EA	1
13	20	PADZZ	5905-00-683-2235	RCO7GF68DJ	81349	RESISTOR, FIXED, COMP.....	EA	2
13	21	XDDZZ		DM13E430J0500WV4 CR	72136	CAPACITOR, FXD, M.....	EA	1

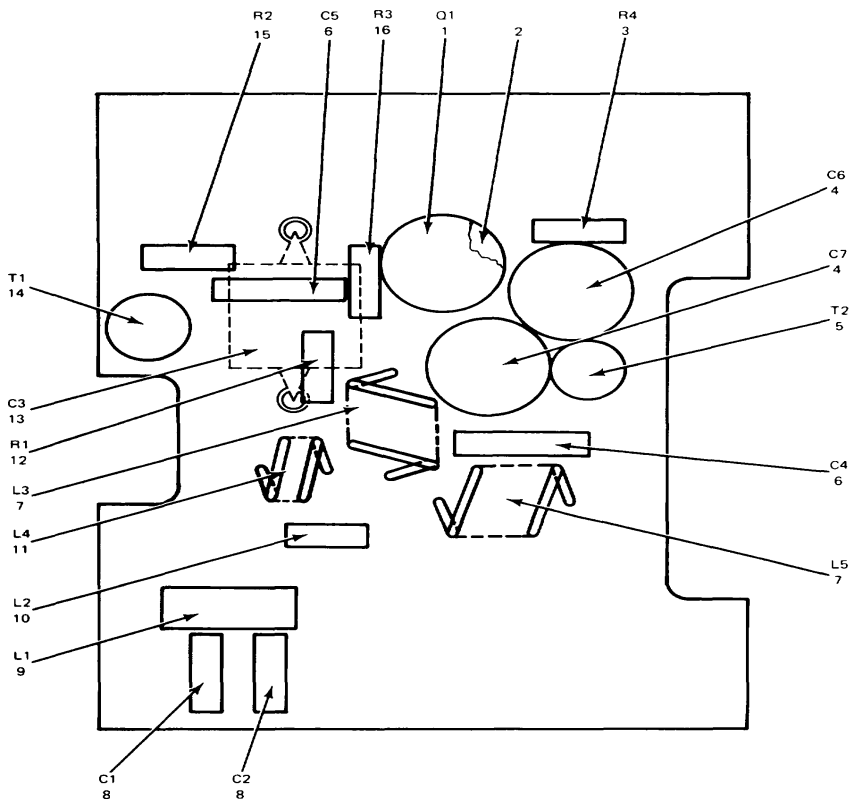

NOTE: PREFIX REFERENCE DESIGNATIONS WITH 1A1A4A4A3

ELOKT012

Figure 11. Electronic Component Assembly (1A1A4A4A3)

SECTION II

TM11-5820-601-34P

(1) ILLUSTRATION		(2)	(3)	(4)	(5)	(6) DESCRIPTION	(7)	(8)
(a) FIG NO.	(b) ITEM NO.	SMR CODE	NATIONAL STOCK NUMBER	PART NUMBER	FSCM	USABLE ON CODE	U/M	QTY INC IN UNIT
						GROUP 0101030102 ELECTRONIC COMPONENT ASSEMBLY (1A1A4A4A3)		
11	1	PADZZ	5961-00-450-1124	2N3866	02735	TRANSISTOR.....	EA	1
11	2	XDDZZ	5999-00-929-3715	13007DAP	07047	MOUNTING PAD, ELECTR.....	EA	1
11	3	PADZZ	5905-00-721-1488	RCO7GF150J	81349	RESISTOR, FIXED, COMP.....	EA	2
11	4	PADZZ	5913-00-298-1188	538-016-2-BPFA	72982	CAPACITOR, VARIABLE,	EA	2
11	5	PADZZ	5950-00-168-4051	204-46-16	92755	TRANSFORMER, RADIO R.....	EA	1
11	6	XDDZZ		1C220RLRJ	93958	CAPACITOR, FXD, C.....	EA	2
11	7	PADZZ	5959-00-168-4060	20006-505D13-1	92755	COIL, RADIO FREQUENC.....	EA	2
11	8	PADZZ	5913-00-999-6323	CK16M134K	50056	CAPACITOR, FXD, C.....	EA	2
11	9	PADZZ	5950-00-926-3155	MS90537-29	96906	COIL, RADIO FREQUENC.....	EA	1
11	13	PADZZ	5950-00-461-0485	DDO-82	72259	COIL, RADIO FREQUENC.....	EA	1
11	11	PADZZ	5950-00-168-4059	20006-505D13-4	92755	COIL, RADIO FREQUENC.....	EA	1
11	12	PADZZ	5905-00-686-9998	RCO7GF472J	81349	RESISTOR, FIXED, COMP.....	EA	1
11	13	XDDZZ		1C22ORLAK	93958	CAPACITOR, FXD, C.....	EA	1
11	14	PADZZ	5950-00-168-4053	204-46-15	92755	TRANSFORMER, RADIO F.....	EA	1
11	15	PADZZ	5905-00-835-2417	RCO7GF300J	81349	RESISTOR, FIXED COMP.....	EA	1
11	16	PADZZ	5905-00-805-9713	RCO7GF431J	81349	RESISTOR, FIXED, COMP.....	EA	1

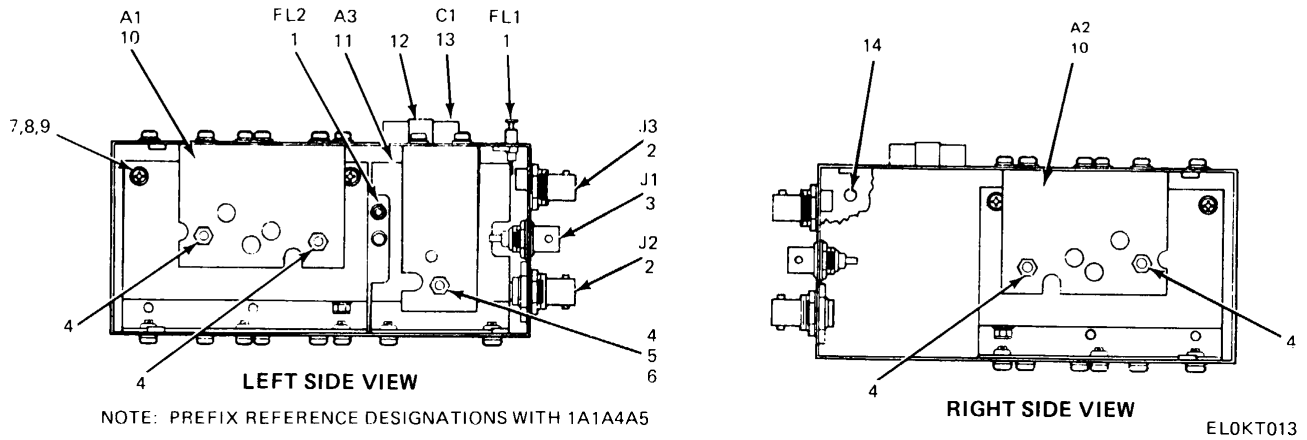
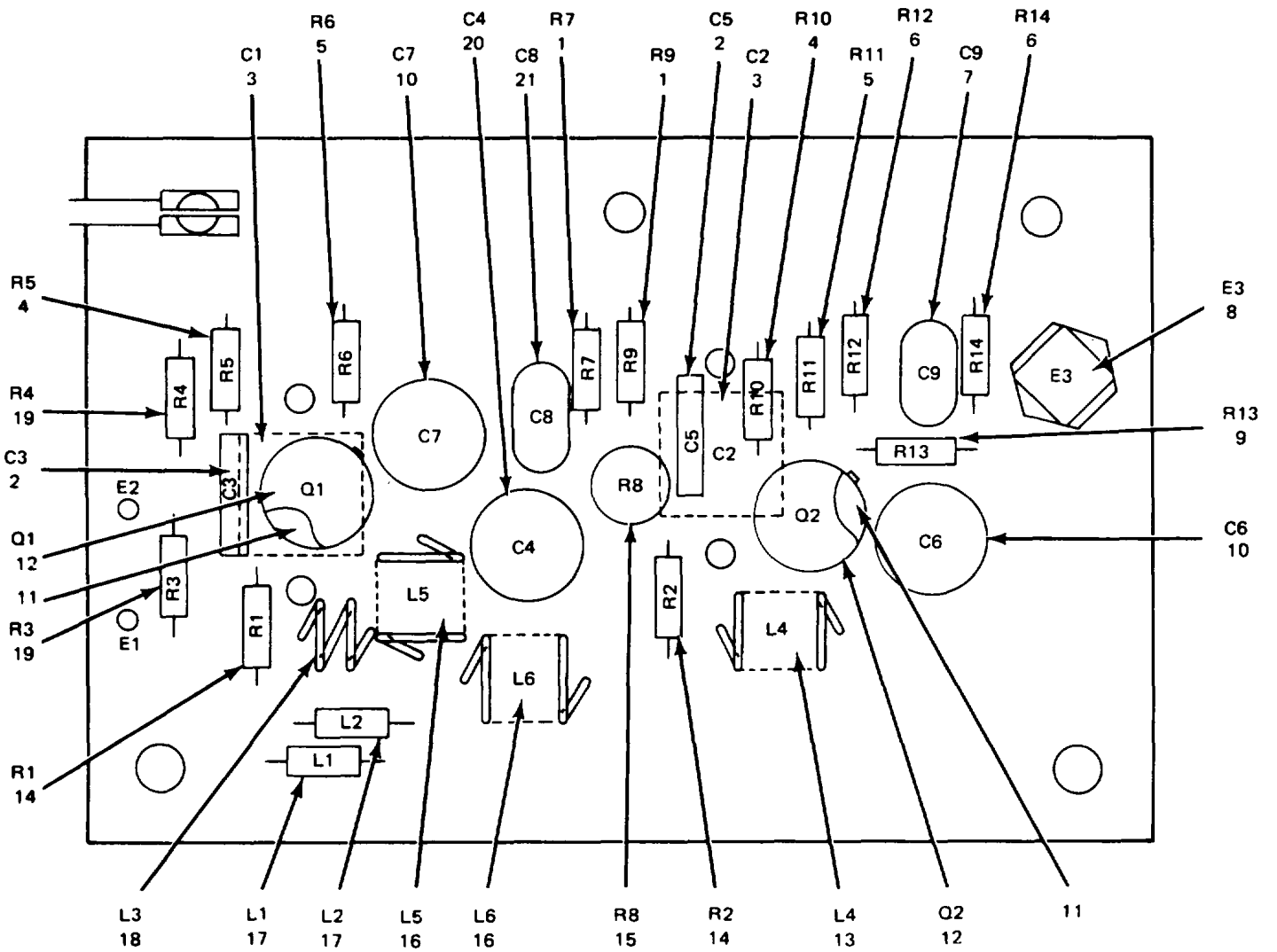

Figure 12. Amplifier, Hybrid (1A1A4A5)

SECTION II

TM11-5820-601-34P

(1) ILLUSTRATION		(2)	(3)	(4)	(5)	(6) DESCRIPTION	(7)	(8)
(a) FIG NO.	(b) ITEM NO.	SMR CODE	NATIONAL STOCK NUMBER	PART NUMBER	FSCM	USABLE ON CODE	U/M	QTY INC IN UNIT
						GROUP 01010302 AMPLIFIER, HYBRID (1A1A4A5)		
12	1	PADZZ	5915-00-759-1307	1203-050	12294	FILTER, RADIO FREQUE	EA	2
12	2	XDDZZ		58-013-0069	98291	CONNECTOR, RECEPTACL	EA	2
12	3	PADZZ	5935-00-522-7660	MS27035-6258	96906	CONNECTOR, RECEPTACL	EA	1
12	4	XDDZZ	5999-00-830-4757	TX0506-18	98978	HEAT SINK, ELECTRICA.....	EA	5
12	5	XDDZZ	5313-00-929-6395	MS35338-136	96906	WASHER, LOCK	EA	3
12	6	XDDZZ	5313-00-934-9761	MS35649-64	96906	NUT, PLAIN, HEXAG	EA	3
12	7	XDDZZ	5305-00-054-5647	MS51957-13	96906	SCREW, MACHINE	EA	21
12	8	XDDZZ	5313-00-933-8118	MS35338-135	96906	WASHER, LOCK	EA	21
12	9	PADZZ	5313-00-595-6211	MS15795-803	96906	WASHER , FLAT	EA	21
12	13	XDFDL		20006-50585-1	97983	ASSEMBLY, ELEK, C.....	EA	2
12	11	XDFDL		20006-505819-1	97983	ASSEMBLY, ELEK , C.....	EA	1
12	12	PADZZ		514	79963	STRAP, RETAINING	EA	1
12	13	PADZZ	5913-00-823-1687	CL258H111UP3	81349	CAPACITOR, FIXED, ELE	EA	1
12	14	XDDZZ	5340-00-221-6121	SS48151K1113	61864	BUTTON, PLUG	EA	2



NOTE: PREFIX REFERENCE DESIGNATIONS WITH 1A1A4A5A1 OR 1A1A4A5A2

ELOKT014

Figure 13. Electronic Component Assembly (1A1A4A5A1 and 1A1A4A5A2).

SECTION II

TM11-5820-601-34P

(1) ILLUSTRATION		(2)	(3)	(4)	(5)	(6)	(7)	(8)
(a) FIG NO.	(b) ITEM NO.	SMR CODE	NATIONAL STOCK NUMBER	PART NUMBER	FSCM	DESCRIPTION USABLE ON CODE	U/M	QTY INC IN UNIT
						GROUP 0101030201 ELECTRONIC COMPONENT ASSEMBLY (1A1A4A5A1 AND 1A1A4A5A2)		
13	1	PADZZ	5905-00-682-4106	RC07GF560J	81349	RESISTER, FIXED, COMP.....	EA	2
13	2	XDDZZ		1C220RLRJ	93958	CAPACITOR, FXD, C.....	EA	2
13	3	XDDZZ		1C220RLAK	93958	CAPACITOR , FXD, C.....	EA	2
13	4	PADZZ	5905-00-805-9713	RC07GF431J	81349	RESISTOR, FIXED COMP	EA	2
13	5	PADZZ	5905-00-804-0943	RC07GF151J	81349	RESISTOR, FIXED COMP	EA	2
13	6	PADZZ	5905-00-683-2243	RC07GF151J	81349	RESISTOR, FIXED COMP	EA	2
13	7	PADZZ	5913-00-960-7279 CR	DM10C842D0500WV4 72136		CAPACITOR, FIXED, MIC.....	EA	1
13	8	XDDZZ		55-039-0049	98291	CONNECTOR, PLUG.....	EA	1
13	9	PADZZ	5905-00-835-1633	RCO7GF360J	81349	RESISTOR, FIXED, COMP	EA	1
13	10	XDDZZ		538-016-7-25PFB	72982	CAPACITOR, VARIABLE	EA	2
13	11	XDDZZ	5999-00-929-3715	10007DAP	07047	MOUNTING PAD, ELECTR.....	EA	2
13	12	XDDZZ	5961-00-450-1124	2N3866	02735	TRANSISTOR.....	EA	2
13	13	PADZZ	5950-00-168-4060	20006-505D13-6	07047	INSULATOR, DISK.....	EA	2
13	14	PADZZ	5905-00-682-4098	1C220RLAK	92755	COIL, RADIO FREQUENC.....	EA	1
13	15	PADZZ	5905-00-917-5089	RCO7GF392J	93958	RESISTOR, FIXED, COMP	EA	2
13	16	PADZZ	5950-00-168-4055	61PR130	81349	RESISTOR, VARIABLE, N	EA	1
13	17	PADZZ	5950-00-461-0485	20006-505D13-7	80740	COIL, RADIO REQUENC	EA	2
13	18	PADZZ	5950-00-168-4054	538-016-9-35PFD	92755	COIL, RADIO FREQUENC.....	EA	2
13	19	PADZZ	5905-00-683-2235	DDO-82	72982	COIL, RADIO FREQUENC.....	EA	1
13	20	PADZZ	5910-00-941-9787	20006-505D13-5	72259	RESISTOR, FIXED, COMP	EA	2
13	21	XDDZZ		DM13E430J0500W CR	72136	CAPACITOR, VARIABLE	EA	1
						CAPACITOR, FXD, M.....	EA	1

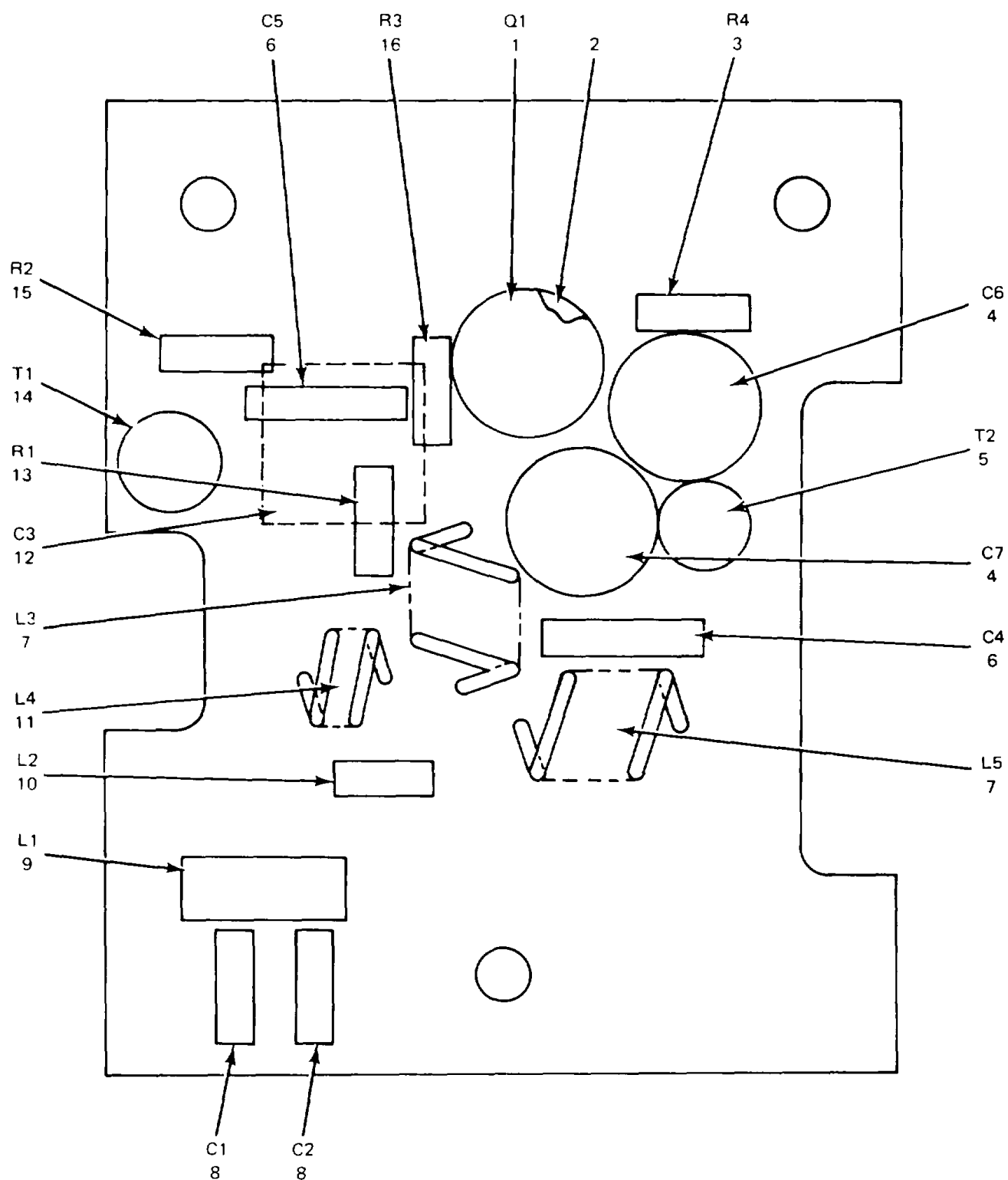

NOTE: PREFIX REFERENCE DESIGNATIONS WITH 1A1A4A5A3

EL0KT015

Figure 14. Electronic Component Assembly, (1A1A4A5A3).

SECTION II

TM11-5820-601-34P

(1) ILLUSTRATION		(2)	(3)	(4)	(5)	(6) DESCRIPTION	(7)	(8)
(a) FIG NO.	(b) ITEM NO.	SMR CODE	NATIONAL STOCK NUMBER	PART NUMBER	FSCM	USABLE ON CODE	U/M	QTY INC IN UNIT
						GROUP 0101030202 ELECTRONIC COMPONENT ASSEMBLY (1A1A4A4A3)		
14	1	PADZZ	5961-00-450-1424	2N3866	02735	TRANSISTOR.....	EA	1
14	2	XDDZZ	5999-00-929-3715	13007DAP	07047	MOUNTING PAD, ELECTR.....	EA	1
14	3	PADZZ	5905-00-721-1488	RCO7GF150J	81349	RESISTOR, FIXED, COMP	EA	1
14	4	PADZZ	5913-00-298-1488	538-016-2-BPFA	72982	CAPACITOR, VARIABLE,	EA	2
14	5	PADZZ	5950-00-168-4051	204-46-16	92755	TRANSFORMER, RADIO F.....	EA	1
14	6	XDDZZ		1C220RLRJ	93958	CAPACITOR, FXD, C.....	EA	2
14	7	PADZZ	5959-00-168-4060	20006-505D13-1	92755	COIL, RADIO FREQUENC.....	EA	2
14	8	PADZZ	5913-00-999-6323	CK16M134K	50056	CAPACITOR, FXD, C.....	EA	2
14	9	PADZZ	5950-00-926-3155	MS90537-29	96906	COIL, RADIO FREQUENC.....	EA	1
14	10	PADZZ	5950-00-461-0485	DDO-82	72259	COIL, RADIO FREQUENC.....	EA	1
14	11	PADZZ	5905-00-286-4059	20006-505D13-4	92755	COIL, RADIO FREQUENC.....	EA	1
14	12	XDDZZ		1C22ORLAK	93958	CAPACITOR, FXD, C.....	EA	1
14	13	PADZZ	5950-00-668-9998	RCO7GF472J	81349	RESISTOR, FIXED, COMP	EA	1
14	14	PADZZ	5950-00-168-3053	204-46-15	92755	TRANSFORMER, RADIO F.....	EA	1
14	15	PADZZ	5905-00-835-2417	RCO7GF300J	81349	RESISTOR, FIXED COMP	EA	1
14	16	PADZZ	5905-00-805-9713	RCO7GF431J	81349	RESISTOR, FIXED, COMP	EA	1

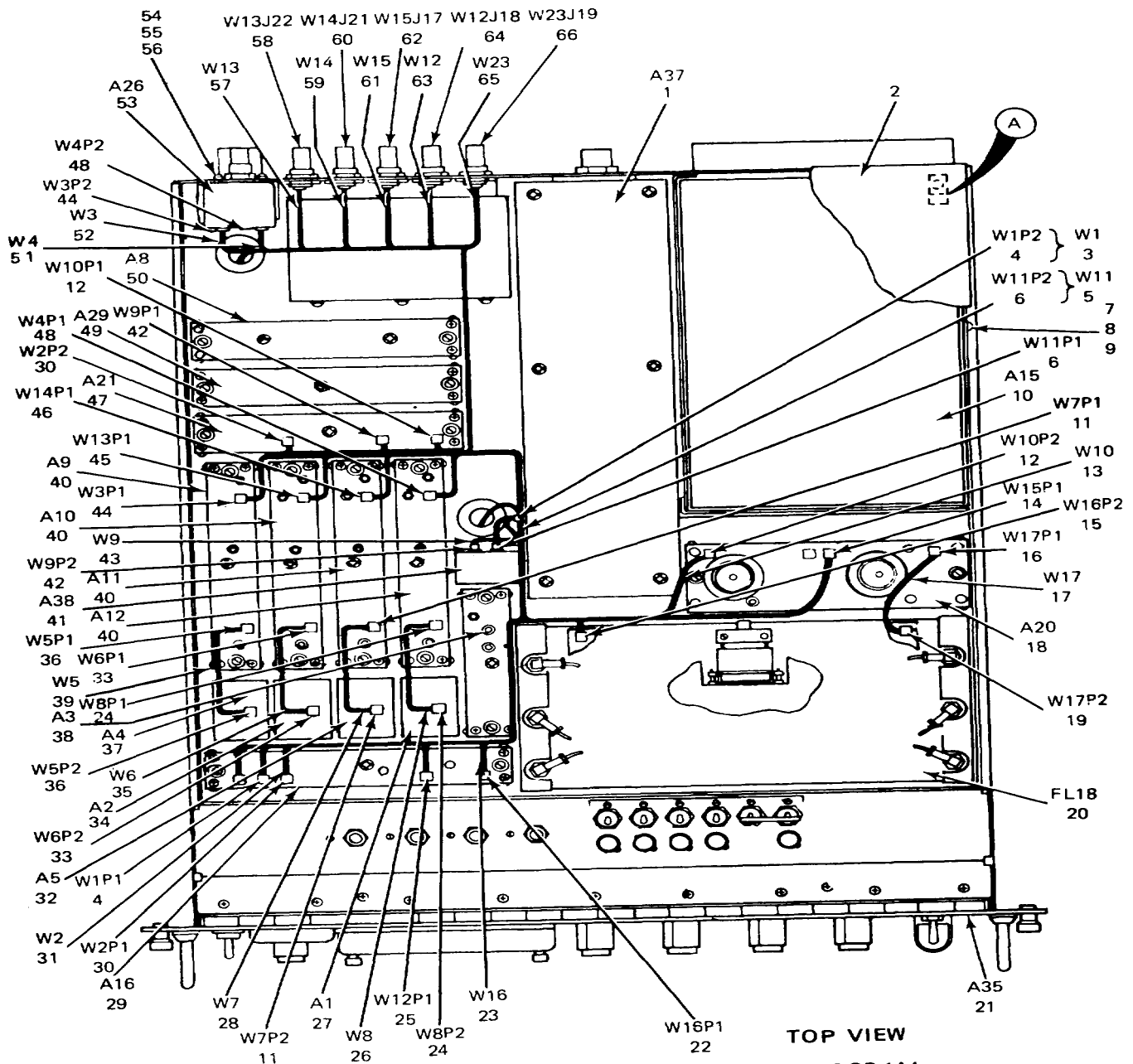

NOTE: PREFIX REFERENCE DESIGNATIONS WITH 1A3 OR 1A4

ELOKT016

Figure 15. Receiver, Radio R-1543/FRR-79 (1A3 and 1A4) (Sheet 1 of 2).

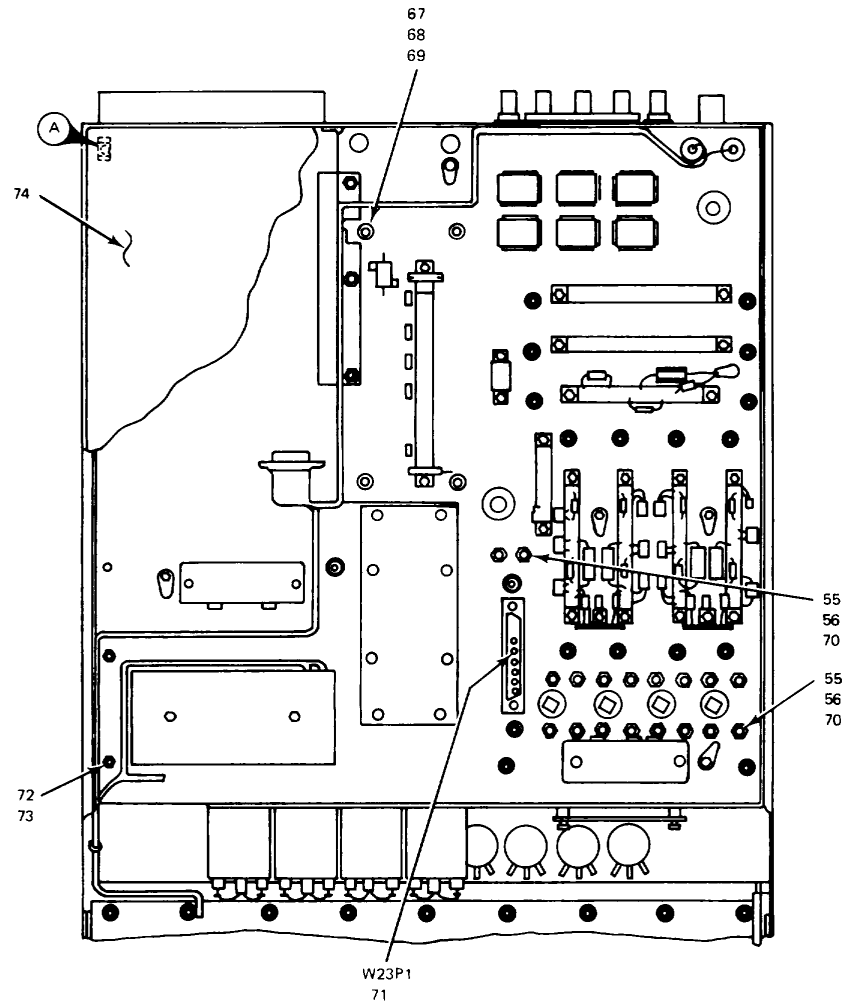

BOTTOM VIEW

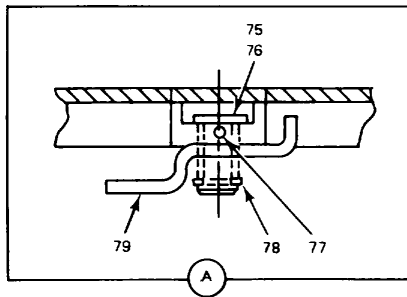

ELOKT017

Figure 15. Receiver, Radio R-1543/FRR-79 (1A3 and 1A4) (Sheet 2 of 2),

SECTION II

TM11-5820-601-34P

ILLUSTRATION		(2)	(3)	(4)	(5)	(6)	(7)	(8)		
(a) FIG NO.	(b) ITEM NO.	SMR CODE	NATIONAL STOCK NUMBER	PART NUMBER	FSCM	DESCRIPTION		USABLE ON CODE	U/M	QTY INC IN UNIT
						GROUP 0102 RECEIVER, RADIO R-1543/FRR-79				
						(1A3 AND 1A4)				
15	1	PAFDL	5820-00-882-6307	20006-1300A1-1	92755	PRESELECTOR.....			EA	1
15	2	XDFFF		20006-10088-2	97983	COVER, TOP.....			EA	1
15	3	XDFFF		20006-100C1-1	97983	CABLE ASSEMBLY.....			EA	1
15	4	PAFZZ	5935-00=927-5381	51-028-0169	98291	CONNECTOR, PLUG, ELEC.....			EA	2
15	5	XDFFF		20006-100C1-11	97983	CABLE ASSEMBLY.....			EA	1
15	6	PAFZZ	5935-00=927-5381	51-028-0169	98291	CONNECTOR, PLUG, ELEC.....			EA	2
15	7	XDFZZ	5305-00-054-6651	MS51957-27	96906	SCREW, MACHINE.....			EA	7
15	8	XDFZZ	5310-00-773-7624	NAS620C6	80205	WASHER, FLAT.....			EA	4
15	9	XDFZZ	5310-00-929-6395	MS35338-136	96906	WASHER, LOCK.....			EA	11
15	10	XDFDL	5820-00-054-4766	20006-127A1-1	92755	POWER SUPPLY.....			EA	1
15	11	PAFZZ	5935-00-927-5381	51-028-0169	98291	CONNECTOR, PLUG, ELEC.....			EA	2
15	15	PAFZZ	5935-00-927-5381	51-028-0169	98291	CONNECTOR, PLUG, ELEC.....			EA	1
15	13	XDFFF		20006-100C1-10	97983	CABLE ASSEMBLY.....			EA	1
15	14	PAFZZ	5935-00-927-5381	51-028-0169	98291	CONNECTOR, PLUG, ELEC.....			EA	1
15	15	XDFZZ		50-028-0019	98291	CONNECTOR, PLUG, ELEC.....			EA	1
15	16	PAFZZ	5935-00-927-5381	51-028-0169	98291	CONNECTOR, PLUG, ELEC.....			EA	1
15	17	XDFFF		20006-100C3-2	97983	CABLE ASSEMBLY.....			EA	1
15	18	PAFDL	5820-00-89-2711	20006-103A2-1	92755	MIXER, STAGE, FREQUEN.....			EA	1
15	19	XDFZZ		50-028-0019	98291	CONNECTOR, PLUG, ELEC.....			EA	1
15	20	PAFDL	5915-00-168-3410	20006-816A1-1	97983	FILTER ASSEMBLY, ELE.....			EA	1
15	21	XDFFF		20006-10081-1	97983	RADIO RCVR SUBA.....			EA	1
15	22	PAFZZ	5935-00-927-5381	51-028-0169	98291	CONNECTOR, PLUG, ELEC.....			EA	1
15	23	XDFFF		20006-100C3-1	97983	CABLE ASSEMBLY.....			EA	1
15	24	PAFZZ	5935-00-927-5381	51-028-0169	98291	CONNECTOR, PLUG, ELEC.....			EA	2
15	25	PAFZZ	5935-00-927-5381	51-028-0169	98291	CONNECTOR, PLUG, ELEC.....			EA	1
15	26	XDFFF		20006-100C1-8	97983	CABLE ASSEMBLY.....			EA	1
15	27	PAFZZ	5915-00-126-6954	193-31-1	97983	FILTER, BAND PASS.....			EA	1
15	28	XDFFF		20006-100C1-7	97983	CABLE ASSEMBLY.....			EA	1
15	29	PAFDL	5820-00-130-5810	20006-104A2-1	92755	MIXER, STAGE, FREQUEN.....			EA	1
15	30	PAFZZ	5935-00-927-5381	51-028-0169	98291	CONNECTOR, PLUG, ELEC.....			EA	2
15	31	XDFFF		20006-100C1-2	97983	CABLE ASSEMBLY.....			EA	1
15	32	PAFZZ	5915-00-126-6957	193-33-1	92755	FILTER, BAND PASS.....			EA	1
15	33	PAFZZ	5935-00-927-5381	51-028-0169	98291	CONNECTOR, PLUG, ELEC.....			EA	2
15	34	PAFZZ	5915-00-455-4463	193-30-1	97983	FILTER, BAND PASS.....			EA	1
15	35	XDFFF		20006-100C1-6	97983	CABLE ASSEMBLY.....			EA	1
15	36	PAFZZ	5935-00-927-5381	51-028-0169	98291	CONNECTOR, PLUG, ELEC.....			EA	2
15	37	PAFZZ	5915-00-166-3081	193-32-1	97983	FILTER, BAND PASS.....			EA	1
15	38	PAFDL	5915-00-168-3408	20006-107A1-1	92755	NETWORK, HYBRID CIRC.....			EA	1

SECTION II

TM11-5820-601-34P

(1) ILLUSTRATION		(2)	(3)	(4)	(5)	(6)	(7)	(8)		
(a) FIG NO.	(b) ITEM NO.	SMR CODE	NATIONAL STOCK NUMBER	PART NUMBER	FSCM	DESCRIPTION	USABLE ON CODE	U/M	QTY INC IN UNIT	
15	39	XDFFF		20006-100C1-5	97983	CABLE ASSEMBLY.....		EA	1	
15	40	PAFDL	5820-00-883-1603	20006-108A1-1	92755	AMPLIFIER, INTERMEDI.....		EA	4	
15	41	PAFZZ	5925-00-927-5381	20006-136A1-1	92755	FILTER, LOW PASS.....		EA	1	
15	42	PAFZZ	5925-00-927-5381	51-028-0169	98291	CONNECOTR, PLUG, ELEC.....		EA	2	
15	43	XDFFF		20006-100C1-9	97983	CABLE ASSEMBLY.....		EA	1	
15	44	XDFZZ	5935-00-927-5381	51-028-0169	98291	CONNECTOR, PLUG, ELEC.....		EA	2	
15	45	PAFZZ	5935-00-927-5381	51-028-0169	98291	CONNECTOR, PLUG, ELEC.....		EA	1	
15	46	PAFZZ	5935-00-927-5381	51-028-0169	98291	CONNECTOR, PLUG, ELEC.....		EA	1	
15	47	PAFDL	5820-00-927-6295	20006-102A1-1	92755	EQUILIZER, HIGH FREQ.....		EA	1	
15	48	PAFZZ	5935-00-882-6295	51-028-0169	98291	CONNECOTR, PLUG, ELEC.....		EA	2	
15	49	PAFDL	5820-00-890-2712	20006-117A1-1	92755	ALARM-MONITOR.....		EA	1	
15	50	PAFDL	5820-00-882-6299	20006-126A1-1	92755	AUTOMATIC GAIN CONT.....		EA	1	
15	51	XDFFF		20006-100C1-4	97983	CABLE ASSEMBLY.....		EA	1	
15	52	XDFFF		20006-100C1-3	97983	CABLE ASSEMBLY.....		EA	1	
15	53	PAFZZ	5915-00-168-3409	20006-113A1-1	92755	NETWORK, HYBRID CIRC.....		EA	1	
15	54	XDFZZ	5305-00-054-5648	MS51957-14	96906	SCREW, MACHINE.....		EA	4	
15	55	XDFZZ	5310-00-933-8118	MS35338-135	96906	WASHER, LOCK.....		EA	22	
15	56	XDFZZ	5310-00-595-6211	MS15795-803	96906	WASHER, FLAT.....		EA	22	
15	57	XDFFF		20006-100C2-2	97983	CABLE, ASSEMBLY.....		EA	1	
15	58	XDFZZ		58-010-0069	98291	CONNECTOR, RECEPTACL.....		EA	1	
15	59	XDFFF		20006-100C2-3	97983	CABLE ASSEMBLY.....		EA	1	
15	60	XDFZZ		58-010-0069	98291	CONNECTOR, RECEPTACL.....		EA	1	
15	61	XDFFF		20006-100C2-4	97983	CABLE ASSEMBLY.....		EA	1	
15	62	XDFZZ		58-010-0069	98291	CONNECTOR, RECEPTACL.....		EA	1	
15	63	XDFFF		20006-100C2-1	97983	CABLE ASSEMBLY.....		EA	1	
15	64	XDFZZ		58-010-0069	98291	CONNECTOR, RECEPTACL.....		EA	1	
15	65	XDFFF		20006-100C6-1	97983	CABLE ASSEMBLY.....		EA	1	
15	66	XDFZZ		58-010-0069	98291	CONNECTOR, RECEPTACL.....		EA	1	
15	67	XDFZZ	5305-00-054-6670	MS51957-45	96906	SCREW, MACHINE.....		EA	4	
15	68	XDFZZ	5310-00-880-5978	MS-15795-807	96906	WASHER, FLAT.....		EA	4	
15	69	XDFZZ	5310-00-933-8119	MS35338-137	96906	WASHER, LOCK.....		EA	4	
15	70	XDFZZ	5310-00-934-9748	MS35649-244	96906	NUT, PLAIN, HEXAGON.....		EA	18	
15	71	XDFZZ		DM53743-5047	71468	CONTACT, ELECTRICAL.....		EA	1	
15	72	XDFZZ	5310-00-722-5998	MS15795-805	96906	WASHER, FLAT.....		EA	7	
15	73	XDFZZ	5310-00-934-9761	MS35649-264	96906	NUT, PLAIN, HEXAGON.....		EA	1	
15	74	XDFZZ		20006-10088-1	97983	COVER, BOTTOM.....		EA	1	
15	75	XDFZZ		20006-10012-1	97983	SCREW, SELF-LOCK.....		EA	7	
15	76	XDFZZ	5310-00-983-8120	MS35338-138	96906	WASHER, LOCK.....		EA	7	
15	77	XDFZZ	5315-00-923-9467	MS51923-436	96906	PIN, SPRING.....		EA	7	
15	78	XDFZZ	5315-00-663-2773	MS51923-425	96906	PIN, SPRING.....		EA	7	

SECTION II

TM11-5820-601-34P

(1) ILLUSTRATION		(2)	(3)	(4)	(5)	(6)	(7)	(8)		
(a) FIG NO.	(b) ITEM NO.	SMR CODE	NATIONAL STOCK NUMBER	PART NUMBER	FSCM	DESCRIPTION	USABLE ON CODE	U/M	QTY INC IN UNIT	
15	79	XDFZZ		20006-100D10-1	97983	LATCH.....		EA	7	

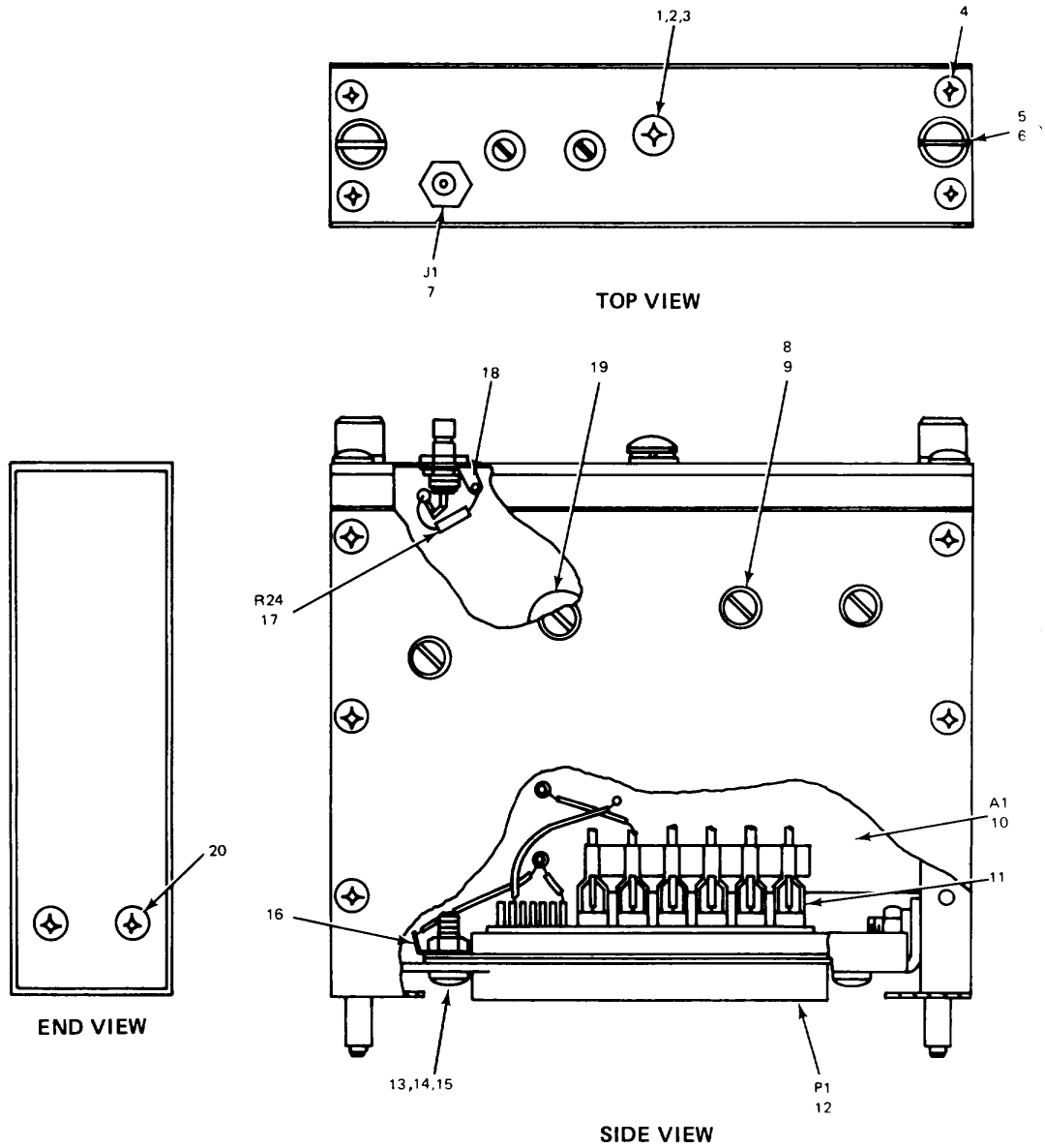

NOTE: PREFIX REFERENCE DESIGNATIONS WITH 1A3A3 OR 1A4A3

ELOKT018

Figure 16. Network, Hybrid Circuit (1A3A3 and 1A4A3).

SECTION II

TM11-5820-601-34P

ILLUSTRATION		(1)	(2)	(3)	(4)	(5)	(6)	(7)	(8)		
(a)	(b)			NATIONAL		PART			DESCRIPTION		QTY
FIG	ITEM	SMR		STOCK		NUMBER		FSCM	USABLE ON CODE	U/M	INC
NO.	NO.	CODE		NUMBER							IN
											UNIT
									GROUP 010201 NETWORK, HYBRID CIRCUIT		
16	1	XDDZZ		5305-00-054-6650		MS51957-26		96906	SCREW, MACHINE.....	EA	1
16	2	XDDZZ		5310-00-929-6395		MS35338-136		96906	WASHER, LOCK.....	EA	1
16	3	XDDZZ		5310-00-722-5998		MS15795-805		96906	WASHER, FLAT.....	EA	1
16	4	XDDZZ		5305-00-054-5647		MS51957-13		96906	SCREW, MACHINE.....	EA	16
16	5	XDDZZ				20006-10029-1		97983	SCREW, EXT, RELIE.....	EA	2
16	6	XDDZZ		5310-00-933-8119		MS35338-137		96906	WASHER, LOCK.....	EA	2
16	7	PADZZ		5935-00-910-9357		51-045-0000RE		98291	CONNECTOR, RCPT.....	EA	1
16	8	XDDZZ				104-3-2		97983	SCREW, MACHINE.....	EA	4
16	9	XDDZZ		5310-00-595-6211		MS15795-803		96906	WASHER, FLAT.....	EA	4
16	10	XDFDL				20006-10781-1		97983	CIRCUIT, CARD AS.....	EA	1
16	11	XDDZZ		5935-00-078-4526		DM53740-5001		71468	CONTACT, ELECTRICAL.....	EA	6
16	12	PADZZ		5935-00-131-0647		DCM13W6PC37		71468	CONNECTOR, RECEPTACL.....	EA	1
16	13	XDDZZ		5305-00-054-5649		MS51957-15		96906	SCREW, MACHINE.....	EA	2
16	14	XDDZZ		5310-00-933-8118		MS35338-135		96906	WASHER, LOCK.....	EA	6
16	15	XDDZZ		5310-00-271-4642		MS35649-44		96906	WASHER.....	EA	6
16	16	XDDZZ				597		79963	TERMINALD, LUG.....	EA	1
16	17	PADZZ		5905-00-683-7720		RC07GF510J		81349	RESISTOR, FIXED, COMP.....	EA	1
16	18	XDDZZ		5940-00-159-1290		623		79963	TERMINALD, LUG.....	EA	1
16	19	XDDZZ		5999-00-097-7638		TXP0508		98978	HEAT SINK, ELECTRICA.....	EA	4
16	20	XDDZZ		5305-00-763-7827		MS51959-18		96906	SCREW, MACHINE.....	EA	4

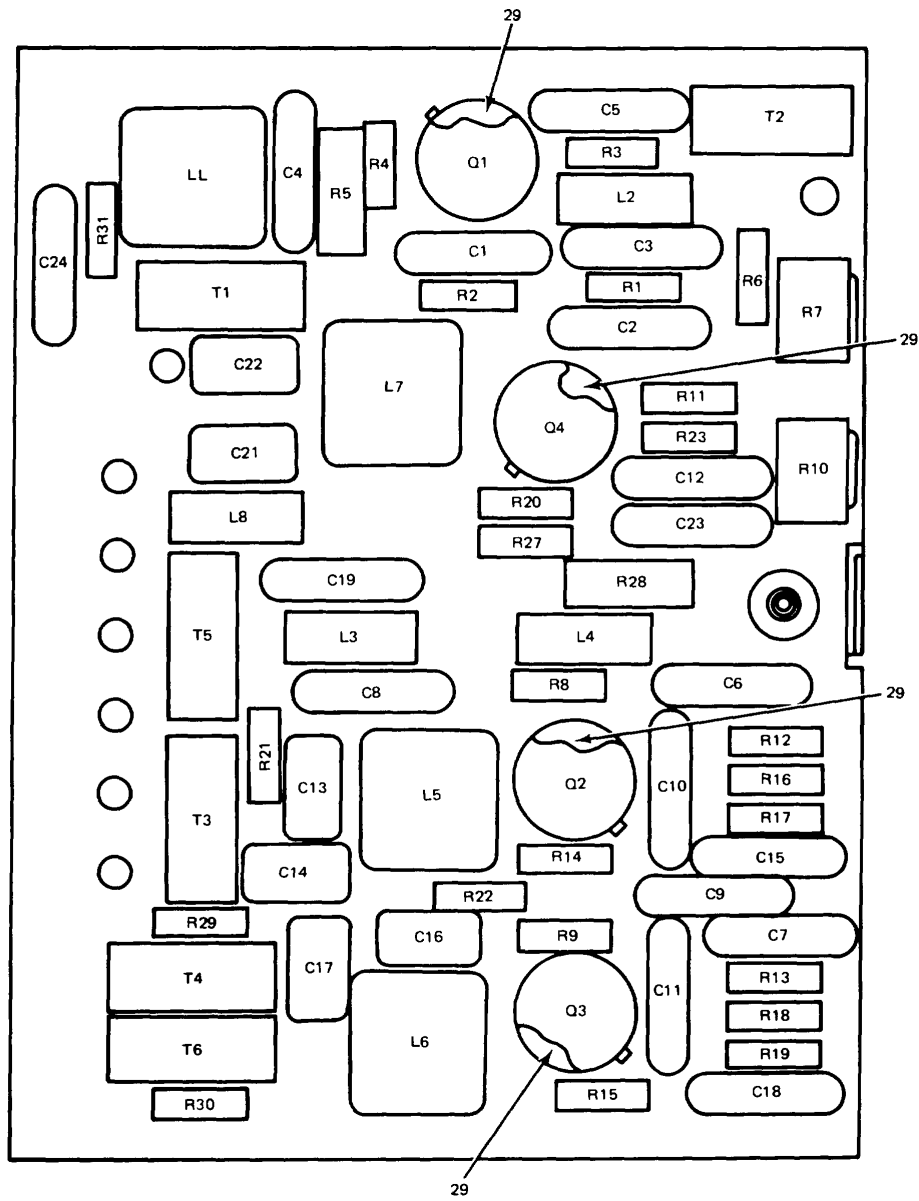

NOTE: PREFIX REFERENCE DESIGNATIONS WITH 1A3A3A1 OR 1A4A3A1

ELOKT019

Figure 17. Circuit Card Assembly (1A3A3A1 and 1A4A3A1) (Sheet 1 of 2).

REF. DES.	ITEM NO.	REF. DES.	ITEM NO.	REF. DES.	ITEM NO.
C1	1	L1	5	R12	13
C2	1	L2	6	R13	13
C3	1	L3	6	R14	19
C4	1	L4	6	R15	19
C5	1	L5	7	R16	20
C6	1	L6	7	R17	14
C7	1	L7	8	R18	20
C8	1	L8	6	R19	14
C9	1	01	9	R20	16
C13	1	02	9	R21	21
C11	1	Q3	9	R22	21
C12	1	04	9	R23	13
C13	2	R1	13	R27	22
C14	3	R2	13	R28	23
C15	1	R3	11	R29	24
C16	2	R4	12	R30	24
C17	3	R5	13	R31	25
C18	1	R6	14	T1	26
C19	1	R7	15	T2	27
C21	4	R8	16	T3	28
C22	4	R9	16	T4	28
C23	1	R13	17	T5	28
C24	1	R11	18	T6	28

ELOKT020

Figure 17. Circuit Card Assembly (1A3A3A1 and 1A4A3A1) (Sheet 2 of 2)

SECTION II

TM11-5820-601-34P

(1) ILLUSTRATION		(2)	(3)	(4)	(5)	(6)	(7)	(8)
(a) FIG NO.	(b) ITEM NO.	SMR CODE	NATIONAL STOCK NUMBER	PART NUMBER	FSCM	DESCRIPTION USABLE ON CODE	U/M	QTY INC IN UNIT
						GROU 01020101 CIRCUIT CARD ASSEMBLY		
17	1	PADZZ	5910-00-689-8751	5C023104X050083	56289	CAPACITOR, FIXED, CER.....	EA	17
17	2	XDDZZ		PCR330-00412-50J	97983	CAPACITOR, FXD, P.....	EA	2
17	3	XDDZZ		PCR330-00211-50J	97983	CAPACITOR, FXD, P.....	EA	2
17	4	XDDZZ		PCR330-0056-50J	97983	CAPACITOR, FXD, P.....	EA	2
17	5	XDDZZ		204-33-16	92755	COIL, RADIO FREQUENC.....	EA	1
17	6	PADZZ	5950-00-983-5370	MS90537-50	96906	COIL, RADIO FREQUENC.....	EA	4
17	7	XDDZZ		204-33-17	92755	COIL, RADIO FREQUENC.....	EA	2
17	8	XDDZZ		204-32-28	92755	COIL, RADIO FREQUENC.....	EA	1
17	9	PADZZ	5961-00-844-0686	2N1613	81349	TRANSISTOR.....	EA	4
17	10	PADZZ	5905-00-683-2238	RC07GF103J	81349	RESISTOR, FIXED, COMP.....	EA	5
17	11	PADZZ	5905-00-686-3370	RC07GF202J	81349	RESISTOR, FIXED, COMP.....	EA	1
17	12	PADZZ	5905-00-115-2223	RC07GF430J	81349	RESISTOR, FIXED, COMP.....	EA	1
17	13	PADZZ	5905-00-279-1894	RC20GF820J	81349	RESISTOR, FIXED, COMP.....	EA	1
17	14	PADZZ	5905-00-686-3121	RC07GF820J	81349	RESISTOR, FIXED, COMP.....	EA	3
17	15	PADZZ	5905-00-931-0104	3300W1-202	80294	RESISTOR, FIXED, COMP.....	EA	1
17	16	PADZZ	5905-00-681-8818	RC07GF153J	81349	RESISTOR, FIXED, COMP.....	EA	3
17	17	PADZZ	5905-00-928-1198	3300W1-101	80294	RESISTOR, FIXED, COMP.....	EA	1
17	18	PADZZ	5905-00-683-7721	RC07GF101J	81349	RESISTOR, FIXED, COMP.....	EA	1
17	19	PADZZ	5905-00-683-2241	RC07GF512J	81349	RESISTOR, FIXED, COMP.....	EA	2
17	20	PADZZ	5905-00-683-2233	RC07GF910J	81349	RESISTOR, FIXED, COMP.....	EA	2
17	21	PADZZ	5905-00-914-5974	RN55D2000F	81349	RESISTOR, FIXED, COMP.....	EA	2
17	22	PADZZ	5905-00-802-6730	RC07GF470J	81349	RESISTOR, FIXED, COMP.....	EA	1
17	23	PADZZ	5905-00-190-8889	RC20GF101J	81349	RESISTOR, FIXED, COMP.....	EA	1
17	24	PADZZ	5905-00-060-3797	RN55D1000F	81349	RESISTOR, FIXED, COMP.....	EA	2
17	25	PADZZ	5905-00-683-2243	RC07GF151J	81349	RESISTOR, FIXED, COMP.....	EA	1
17	26	XDDZZ		204-35-2	92755	TRANSFORMER, RADIO F.....	EA	1
17	27	PADZZ	5905-00-482-2519	204-32-21	92755	TRANSFORMER, RADIO F.....	EA	1
17	28	XDZZZ		204-32-14	92755	TRANSFORMER, RADIO F.....	EA	4
17	29	XDZZZ	5905-00-920-3734	7717-3DAP	13103	MOUNTING PAD, TRANSI.....	EA	4

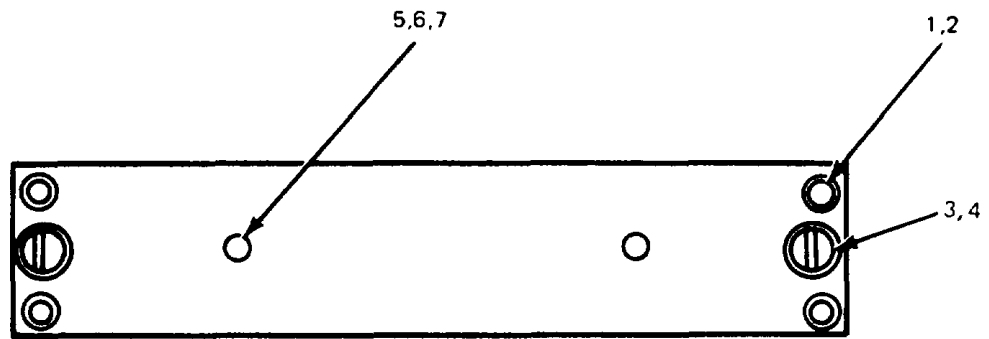

TOP VIEW

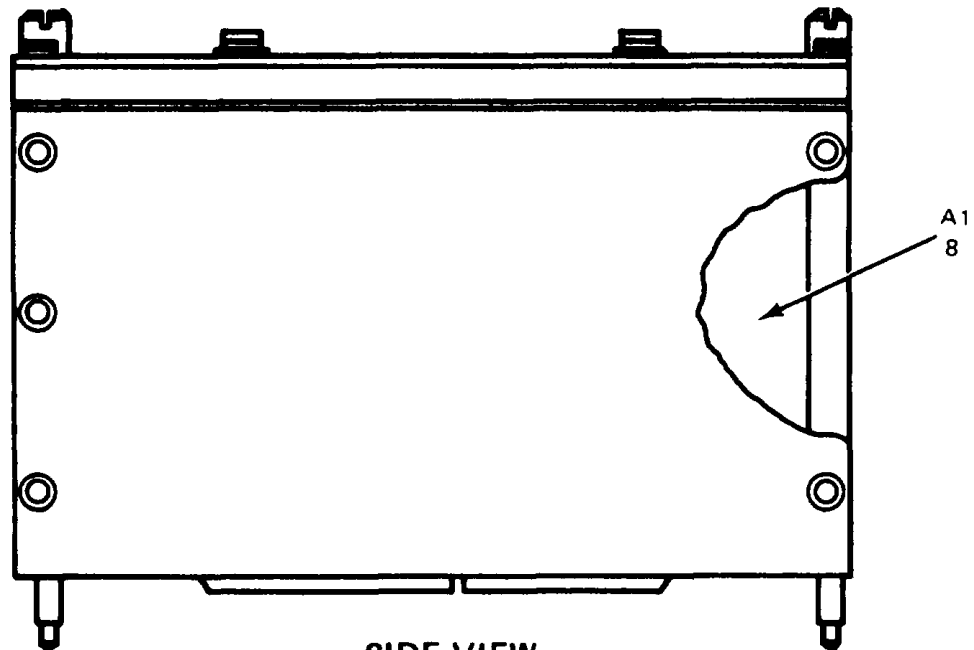

SIDE VIEW

NOTE: PREFIX REFERENCE DESIGNATIONS WITH 1A3A8 OR 1A4A8

EL0KT021

Figure 18. Selector, Automatic Gain Control (1A3A8 and 1A4A8).

SECTION II

TM11-5820-601-34P

(1) ILLUSTRATION		(2)	(3)	(4)	(5)	(6)	(7)	(8)
(a) FIG NO.	(b) ITEM NO.	SMR CODE	NATIONAL STOCK NUMBER	PART NUMBER	FSCM	DESCRIPTION USABLE ON CODE	U/M	QTY INC IN UNIT
18	1	XDDZZ	5305-00-054-5647	MS51957-13	96906	GROUP 010202 SELECTOR, AUTOMATIC GAIN	EA	16
18	2	XDDZZ	5310-00-595-6211	MS15795-803	96906	SCREW, MACHINE	EA	16
18	3	XDDZZ		20006-100D29-1	97983	WASHER, FLAT	EA	2
18	4	XDDZZ	5310-00-054-1830	MS35338-80	96906	SCREW, EXT RELIE	EA	2
18	5	XDDZZ	5305-00-054-6650	MS51957-26	96906	WASHER	EA	2
18	6	XDDZZ	5310-00-011-1041	MS51957-26	96906	SCREW, MACHINE	EA	2
18	7	XDDZZ	5310-00-011-1041	MS35338-79	96906	WASHER	EA	2
18	8	XDDZZ	5310-00-722-5998	MS15795-805	96906	WASHER, FLAT	EA	2
18	8	XDFDL		20006-12681-1	97983	WASHER, FLAT	EA	2
						CIRCUIT CARD AS	EA	1

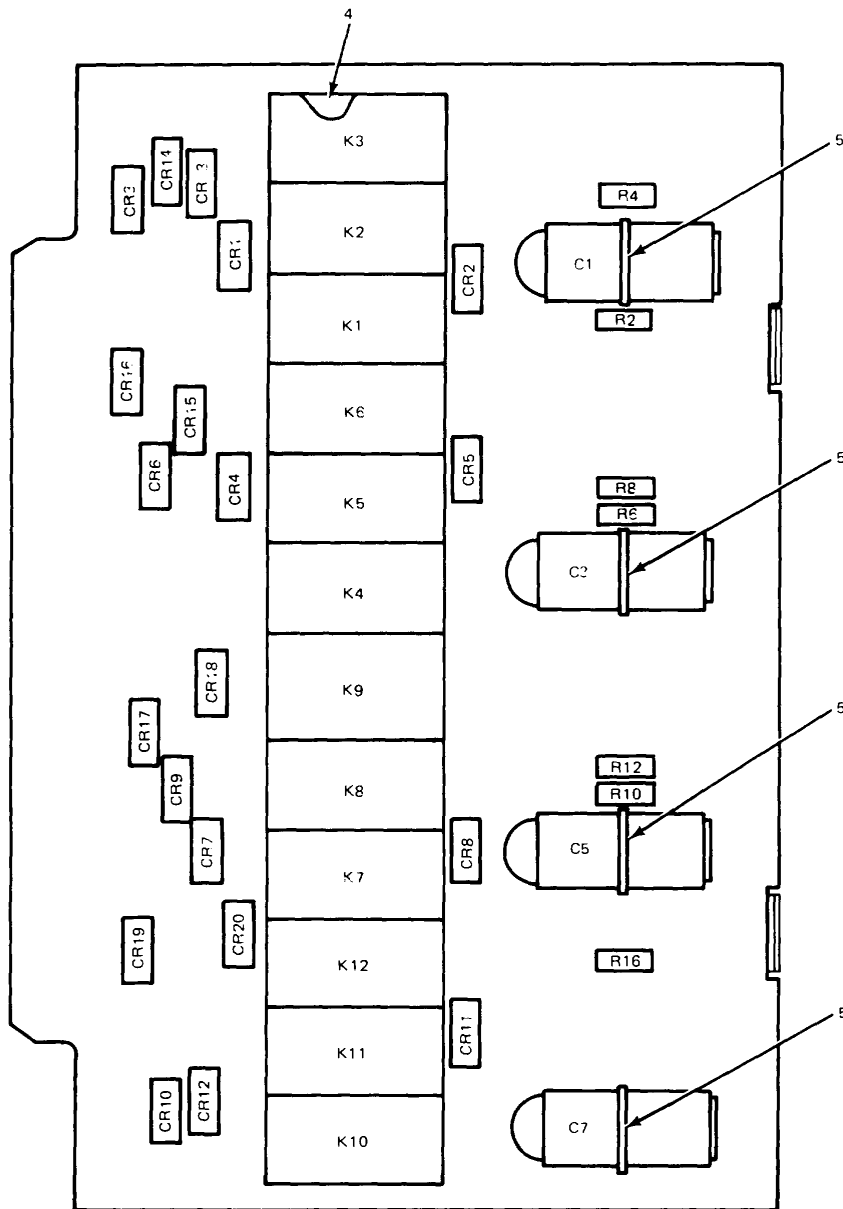

NOTE: 1. EMPTY POSITIONS ARE PROVIDED FOR SPARE TIME CONSTANT PIECE PARTS WHICH MAY BE INSTALLED AS A USERS OPTION
 2. PREFIX REFERENCE DESIGNATIONS WITH 1A3A8A1 OR 1A4A8A1

ELOKT022

Figure 19. Circuit Card Assembly (1A3A8A1 and 1A4ABA1) (Sheet 1 of 2)

REF. DES.	ITEM NO.	REF. DES.	ITEM NO.
C1	1	CR15	2
C3	1	CR16	2
C5	1	CR17	2
C7	1	CR18	2
CR1	2	CR19	2
CR2	2	CR20	2
CR3	2	K1	3
CR4	2	K2	3
CR5	2	K3	3
CR6	2	K4	3
CR7	2	K5	3
CR8	2	K6	3
CR9	2	K7	3
CR13	2	K8	3
CR11	2	K9	3
CR12	2	K13	3
CR13	2	K11	3
CR14	2	K12	3

ELOKT023

Figure 19. Circuit Card Assembly (1A3A8A1 and 1A4A8A1) (Sheet 2 of 2)

SECTION II

TM11-5820-601-34P

(1) ILLUSTRATION		(2)	(3)	(4)	(5)	(6)	(7)	(8)
(a) FIG NO.	(b) ITEM NO.	SMR CODE	NATIONAL STOCK NUMBER	PART NUMBER	FSCM	DESCRIPTION USABLE ON CODE	U/M	QTY INC IN UNIT
19	1	PADZZ	5910-00-771-8970	CS1388337K	81349	GROUP 01020201 CIGUIT CARD ASSEMBLY	EA	4
19	2	PADZ	5961-00-892-0734	IN483B	81349	CAPACITOR, FIXED, ELE	EA	20
19	3	PADZZ	5945-00-945-1581	M5757-9-004	81349	SEMICONDUCTOR, D.....	EA	12
19	4	XDDZZ	5999-00-951-5474	10105DAP	07047	RELAY, ARMATURE.....	EA	12
19	5	XDDZZ		2927-1-1	98159	MOUNTING PAD, ELECTR..... STRAP, RUBBER, WIRE 8	EA	4

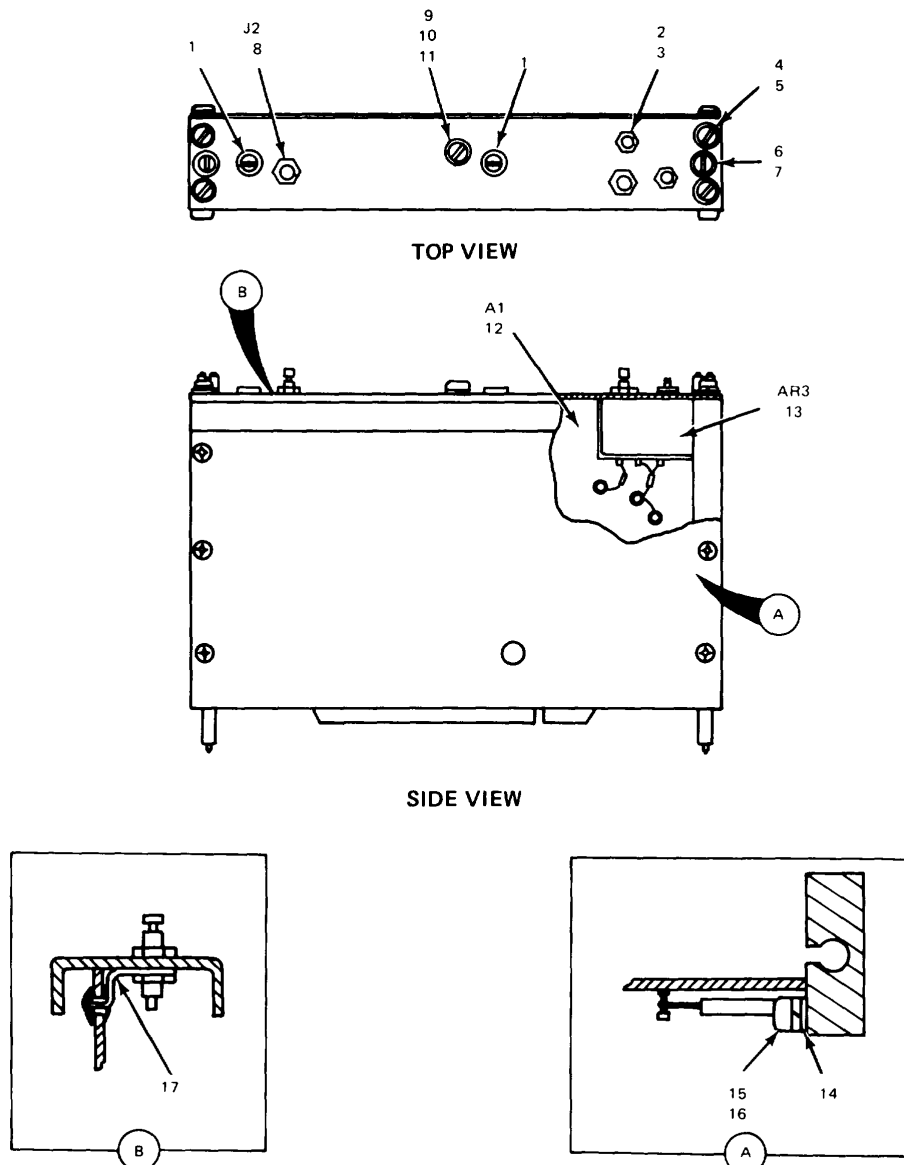

NOTE: FOR COMPLETE REFERENCE DESIGNATION USE ONE PREFIX FROM 1A3A9 THRU 1A3A12, OR 1A4A9 THRU 1A4A12

ELOKT024

Figure 20. Amplifier, Intermediate Frequency (1A3A9 thru 1A3A12, 1A4A9 thru 1A4A12).

SECTION II

TM11-5820-601-34P

(1) ILLUSTRATION		(2)	(3)	(4)	(5)	(6) DESCRIPTION	(7)	(8)
(a) FIG NO.	(b) ITEM NO.	SMR CODE	NATIONAL STOCK NUMBER	PART NUMBER	FSCM	USABLE ON CODE	U/M	QTY INC IN UNIT
						GROUP 010203 AMPLIFIER,INTERMEDIATE FREQUENCY (1A3A9 THRU 1A3A12,1A4A9 1A4A12		
20	1	XDDZZ	5310-00-208-4271	B1459	98291	INSULATOR,BUSHING	EA	2
20	2	XDDZZ	5310-00-595-6211	22NKM40	72962	NUT,SELF-LOCKING, CA	EA	2
20	3	XDDZZ	5305-00-054-5647	MS15795-803	96906	WASHER,FLAT	EA	18
20	4	XDDZZ	5310-00-933-8118	MS1957-13	96906	SCREW,MACHINE	EA	16
20	5	XDDZZ		MS35338-135	96906	WASHER,LOCK	EA	18
20	6	XDDZZ		20006-100D29-1	97983	SCREW,EXT,RELIE	EA	2
20	7	XDDZZ	5310-00-933-8119	MS35338-137	96906	WASHER,LOCK	EA	2
20	8	XDDZZ	5935-00-910-9357	51-045-0000	98291	CONENCTOR,RCPT	EA	1
20	9	XDDZZ	5305-00-054-6650	MS1957-26	96906	SCREW,MACHINE	EA	1
20	10	XDDZZ	5310-00-929-6395	MS35338-136	96906	WASHER,LOCK	EA	1
20	11	XDDZZ	5310-00-722-5998	MS15795-805	96906	WASHER,FLAT	EA	1
20	12	XDDZZ		20006-10885-1	97983	CIRCUIT CARD AS.....	EA	1
20	13	XDDZZ	5820-00-103-5824	20006-10883-1	92755	AMPLIFIER SUBASSEMB.....	EA	1
20	14	XDDZZ		174	19963	TERMINAL,LUG.....	EA	1
20	15	XDDZZ	5305-00-054-5637	MS51957-3	96906	SCREW,MACHINE	EA	1
20	16	XDDZZ	5310-00-928-2690	MS35338-134	96906	WASHER,LOCK	EA	1
20	17	XDDZZ	5940-00-581-7899	263	79963	TERMINAL,LUG.....	EA	1

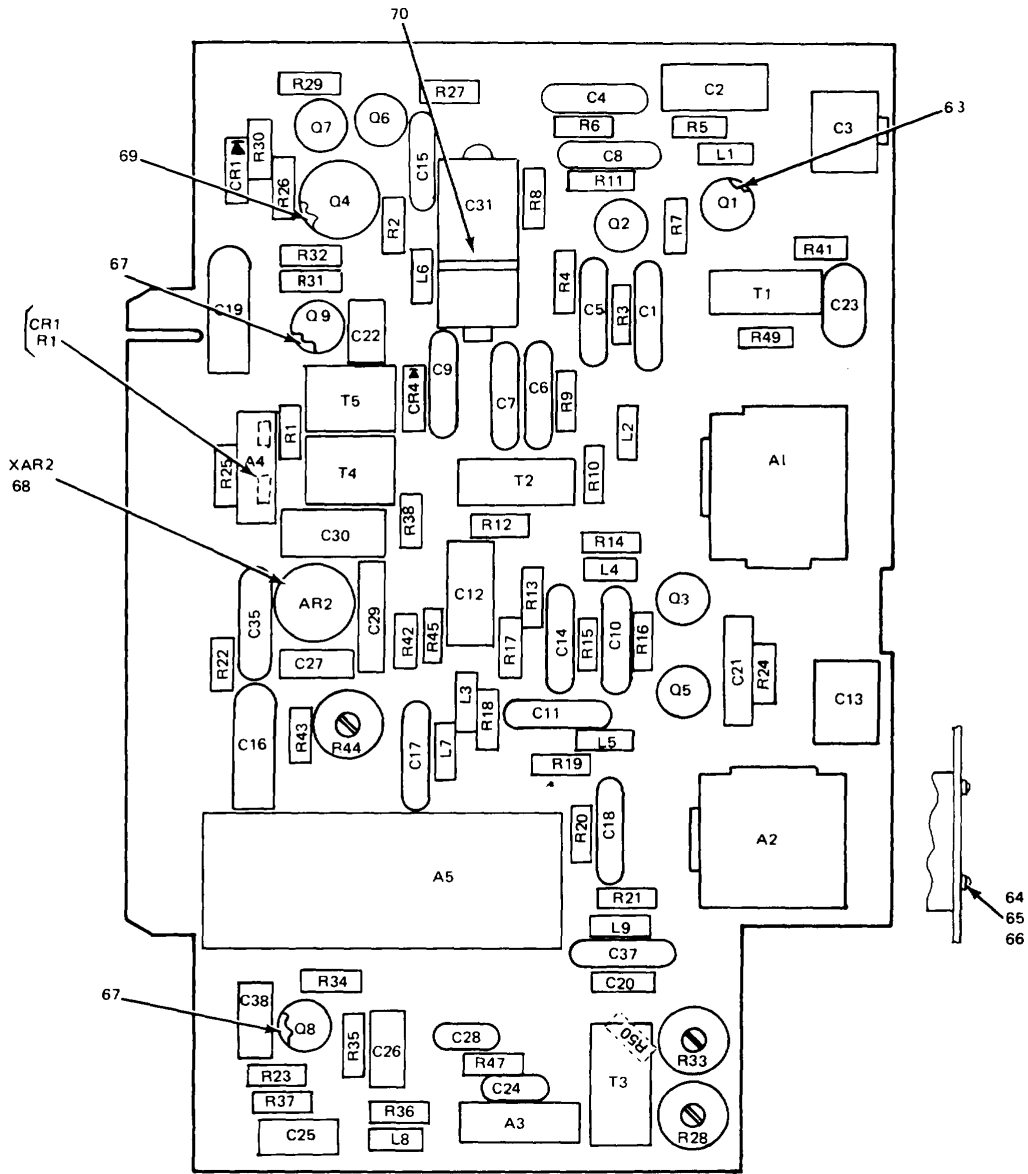

NOTE: FOR COMPLETE REFERENCE DESIGNATION USE ONE PREFIX FROM 1A3A9A1 THRU 1A3A12A1
OR 1A4A9A1 THRU 1A4A12A1

ELOKT025

Figure 21. Circuit Card Assembly (1A3A9A1 thru 1A3A12A1) (1A4A9A1 thru 1A4A12A1) (Sheet 1 of 2).

REF. DES.	ITEM NO.	REF. DES.	ITEM NO.	REF. DES.	ITEM NO.	REF. DES.	ITEM NO.	REF. DES.	ITEM NO.
A1	1	C16	12	L3	27	R8	34	R30	47
A2	2	C17	9	L4	25	R9	40	R31	39
A3	3	C18	9	L5	26	R10	41	R32	48
A4	4	C19	13	L6	28	R11	34	R33	49
A4CR1	5	C20	14	L7	27	R12	34	R34	50
A4R1	6	C21	9	L8	27	R13	34	R35	51
A5	7	C22	15	L9	27	R14	35	R36	34
AR2	8	C23	16	Q1	29	R15	36	R37	52
C1	9	C24	17	Q2	29	R16	39	R38	53
C2	10	C25	18	Q3	29	R17	37	R41	33
C3	11	C26	18	Q4	30	R18	38	R42	33
C4	9	C27	19	Q5	29	R19	34	R43	54
C5	9	C28	17	Q6	29	R20	40	R44	55
C6	9	C29	20	Q7	29	R21	41	R45	33
C7	9	C30	21	Q8	31	R22	42	R47	56
C8	9	C31	22	Q9	32	R23	43	R49	57
C9	9	C35	23	R1	33	R24	34	R50	58
C10	9	C37	9	R2	34	R25	44	T1	59
C11	9	C38	18	R3	35	R26	45	T2	60
C12	10	CR1	24	R4	36	R27	34	T3	61
C13	11	CR4	24	R5	37	R28	46	T4	62
C14	9	L1	25	R6	38	R29	47	T5	62
C15	9	L2	26	R7	39				

ELOKT026

Figure 21. Circuit Card Assembly (1A3A9A1 thru 1A3A12A),
(1A4A9A1 thru 1A4A12A) (Sheet 2 of 2).

SECTION II

TM11-5820-601-34P

(1) ILLUSTRATION		(2)	(3)	(4)	(5)	(6)	(7)	(8)
(a) FIG NO.	(b) ITEM NO.	SMR CODE	NATIONAL STOCK NUMBER	PART NUMBER	FSCM	DESCRIPTION USABLE ON CODE	U/M	QTY INC IN UNIT
						GROUP 01020301 CIRCUIT CARD ASSEMBLY (1A3A9A1 THRU 1A3A12A1) (1A4A9A1 THRU 1A4A12A1)		
21	1	XDFDL		20006-10889-1	97983	PHOTOELECTRIC C.....	EA	1
21	2	XDFDL		20006-10888-1	97983	PHOTELECTRIC C.....	EA	1
21	3	PADZZ	5961-00-236-7622	CA6970	07910	SEMICONDUCTOR DEVICE.....	EA	1
21	4	XDDDD		20006-10886-1	97983	ZENER ASSEMBLY.....	EA	1
21	5	PADZZ	5961-00-556-2091	JAN1N270	81349	SEMICONDUCTOR,D.....	EA	1
21	6	PADZZ	5905-00-681-8818	RC07GF153J	81349	RESISTOR, FIXED, COMP.....	EA	1
21	7	PADZZ	5820-00-139-4887	20006-108811-1	92755	AUDIO AMPLIFIER ASSY.....	EA	1
21	8	PADZZ	5962-00-916-7181	MC1524G	04713	AMPLIFIER, ELEK.....	EA	1
21	9	XDDZZ		5C023104X50083	56289	CAPACITOR, FXD, C.....	EA	15
21	10	PADZZ	5910-00-169-3951	CM05ED560J03	81349	CAPACITOR, FIXED, MIC.....	EA	2
21	11	PADZZ	5910-00-232-7788	DV11PR35D	73899	CAPACITOR, VARIABLE.....	EA	2
21	12	PADZZ	5910-00-769-5325	K82P15K	05397	CAPACITOR, ELCTL.....	EA	1
21	13	PADZZ	5910-00-919-4326	K100P10K	05397	CAPACITOR, FIXED, ELE.....	EA	1
21	14	PADZZ	5910-00-567-1320	CM05FD181G03	14655	CAPACITOR, FIXED, MIC.....	EA	1
21	15	XDDZZ		K3R9P25K	05397	CAPACITOR, FIXED, ELE.....	EA	1
21	16	PADZZ	5910-00-960-7279	DM10C8R2D0500WV4 CR	72136	CAPACITOR, FIXED, MIC.....	EA	1
21	17	PADZZ	5910-00-928-1177	2C067473X101A3	56289	CAPACITOR, FIXED, CER.....	EA	2
21	18	PADZZ	5910-00-911-5906	K10P25K	05397	CAPACITOR, ELCTL.....	EA	3
21	19	PADZZ	5910-00-810-4849	19C214A6	56289	CAPACITOR, FIXED, CER.....	EA	1
21	20	PADZZ	5910-00-081-0587	5C02324X025083	56289	CAPACITOR, FIXED, CER.....	EA	1
21	21	PADZZ	5910-01-015-3782	CM05ED620J03	81349	CAPACITOR, FIXED, MIC.....	EA	1
21	22	PADZZ	5910-00-779-8404	CS138E107K	81349	CAPACITOR, FIXED ELE.....	EA	1
21	23	PADZZ	5910-00-152-8196	5C023105X025083	56289	CAPACITOR, FIXED, CER.....	EA	1
21	24	PADZZ	5961-00-892-0734	1N4838	81349	SEMICONDUCTOR,D.....	EA	2
21	25	PADZZ	5950-00-929-2721	DD220	82259	COIL, RADIO, FREQUENCY.....	EA	2
21	26	PADZZ	5950-00-078-8437	DD100	82259	COIL, RADIO, FREQUENCY.....	EA	2
21	27	PADZZ	5950-00-929-2719	DD1000	72259	COIL, RADIO, FREQUENCY.....	EA	4
21	28	PADZZ	5950-00-929-2720	DD150	72259	COIL, RADIO, FREQUENCY.....	EA	1
21	29	PADZZ	5961-00-715-1051	2N916	81349	TRANSISTOR.....	EA	6
21	30	PADZZ	5961-00-855-1551	2N1132	81349	TRANSISTOR.....	EA	1
21	31	PADZZ	5961-00-127-1478	2N4386	13606	TRANSISTOR.....	EA	1
21	32	PADZZ	5961-00-848-1906	2N3307	04713	TRANSISTOR.....	EA	1
21	33	PADZZ	5905-00-683-7724	RC07GF242J	81349	RESISTOR, FIXED, COMP.....	EA	4
21	34	PADZZ	5905-00-981-6462	RC07GF102J	81349	RESISTOR, FIXED, COMP.....	EA	9
21	35	PADZZ	5905-00-691-0195	RC07GF562J	81349	RESISTOR, FIXED, COMP.....	EA	2
21	36	PADZZ	5905-00-725-6995	RC07GF271J	81349	RESISTOR, FIXED, COMP.....	EA	2

SECTION II

TM11-5820-601-34P

(1) ILLUSTRATION		(2)	(3)	(4)	(5)	(6) DESCRIPTION	(7)	(8)
(a) FIG NO.	(b) ITEM NO.	SMR CODE	NATIONAL STOCK NUMBER	PART NUMBER	FSCM	USABLE ON CODE	U/M	QTY INC IN UNIT
21	37	PADZZ	5905-00-686-3798	RCO7GF272J	81349	RESISTOR, FIXED, COMP.....	EA	2
21	38	PADZZ	5905-00-726-4413	RCO7GF123J	81349	RESISTOR, FIXED, COMP.....	EA	2
21	39	PADZZ	5905-00-687-0002	RCO7GF223J	81349	RESISTOR, FIXED, COMP.....	EA	3
21	40	PADZZ	5905-00-682-4104	RCO7GF623J	81349	RESISTOR, FIXED, COMP.....	EA	2
21	41	PADZZ	5905-00-682-4109	RCO7GF561J	81349	RESISTOR, FIXED, COMP.....	EA	2
21	42	PADZZ	5905-00-686-3122	RCO7GF301J	81349	RESISTOR, FIXED, COMP.....	EA	1
21	43	PADZZ	5905-00-801-6998	RCO7GF621J	81349	RESISTOR, FIXED, COMP.....	EA	1
21	44	PADZZ	5905-00-681-8957	RCO7GF474J	81349	RESISTOR, FIXED, COMP.....	EA	1
21	45	PADZZ	5905-00-800-0179	RCO7GF563J	81349	RESISTOR, FIXED, COMP.....	EA	1
21	46	XDDZZ		61PNR50	73138	RESISTOR, VARIABLE, N.....	EA	1
21	47	PADZZ	5905-00-120-9154	RCO7GF471J	81349	RESISTOR, FIXED, COMP.....	EA	2
21	48	PADZZ	5905-00-687-0000	RCO7GF183	81349	RESISTOR, FIXED, COMP.....	EA	1
21	49	XDDZZ		61PNR200	73138	RESISTOR, VARIABLE, N.....	EA	1
21	50	PADZZ	5905-00-688-3738	RCO7GF182J	81349	RESISTOR, FIXED, COMP.....	EA	1
21	51	PADZZ	5905-00-752-3186	RCO7GF163J	81349	RESISTOR, FIXED, COMP.....	EA	1
21	52	PADZZ	5905-00-682-4100	RCO7GF622J	81349	RESISTOR, FIXED, COMP.....	EA	1
21	53	PADZZ	5905-00-817-7971	RCO7GF100J	81349	RESISTOR, FIXED, COMP.....	EA	1
21	54	PADZZ	5905-00-683-2238	RCO7GF1103	81349	RESISTOR, FIXED, COMP.....	EA	1
21	55	PADZZ	5905-00-107-2621	61PNR5K	73138	RESISTOR, VARIABLE, N.....	EA	1
21	56	PADZZ	5905-00-683-7721	RCO7GF101J	81349	RESISTOR, FIXED, COMP.....	EA	1
21	57	PADZZ	5905-00-682-4098	RCO7GF392J	81349	RESISTOR, FIXED, COMP.....	EA	1
21	58	PADZZ	5905-00-683-2243	RCO7GF151J	81349	RESISTOR, FIXED, COMP.....	EA	1
21	59	PADZZ	5905-00-222-9242	204-35-29	92755	TRANSFORMER, RADIO, F.....	EA	1
21	60	XDDZZ		204-35-10	92755	TRANSFORMER, RADIO, F.....	EA	1
21	61	PADZZ	5905-00-126-6963	20006-10881-1	92755	TRANSFORMER, RADIO, F.....	EA	1
21	62	PADZZ	5905-00-850-7809	SP29	81095	TRANSFORMER, AUDIO.....	EA	2
21	63	XDDZZ	5905-00-927-3694	7717-7DAP	13103	MOUNTING PAD, ELECTR.....	EA	8
21	64	XDDZZ		MS51957-3	96906	SCREW, MACHINE.....	EA	4
21	65	XDDZZ	5905-00-595-6761	MS15795-802	96906	WASHER, FLAT.....	EA	4
21	66	XDDZZ	5905-00-928-2690	MS35338-134	96906	WASHER, LOCK.....	EA	4
21	67	XDDZZ	5905-00-922-4894	7717-30DAP	13101	MOUNTING PAD, ELECTR.....	EA	2
21	68	PADZZ	5905-00-197-4687	8058-1G31	91506	SOCKET, PLUG-IN ELEC.....	EA	1
121	69	XDDZZ	5905-00-924-4466	MTP303A	08289	MOUNTING PADXTRANSI.....	EA	1
121	70	XDDZZ		2927-1-2	98159	STRAP, RUBBER, WIRE.....	EA	2

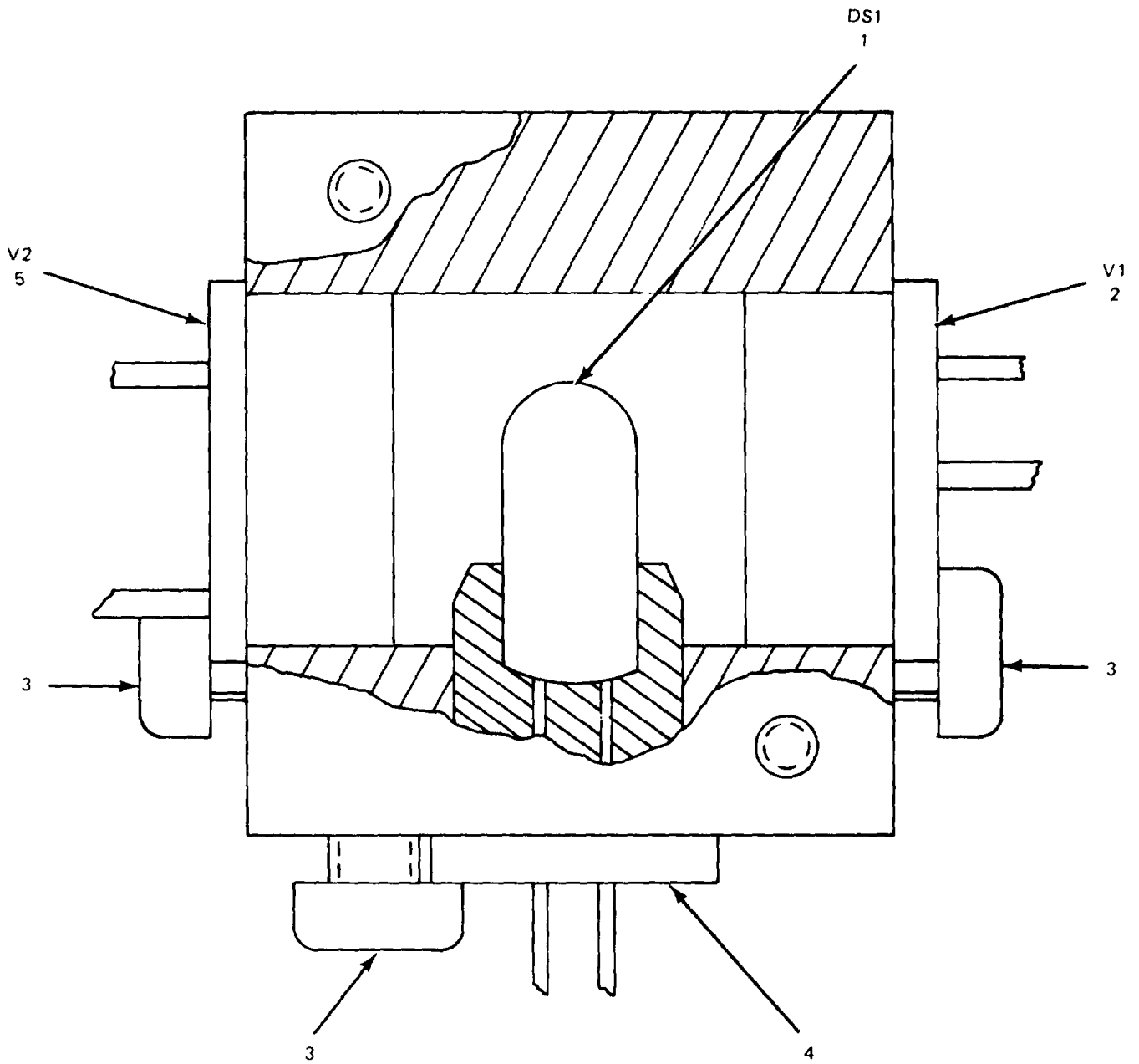

NOTE: FOR COMPLETE REFERENCE DESIGNATION USE ONE PREFIX FROM
 1A3A9A1A2 THRU 1A3A12A1A2, OR 1A4A9A1A2 THRU 1A4A12A1A2

ELOKT028

Figure 22. Photoelectric Cell (1A3A9A1A1 thru 1A3A12A1A1,
 1A4A9A1A1 thru 1A4A12A1A1).

SECTION II

TM11-5820-601-34P

(1) ILLUSTRATION		(2)	(3)	(4)	(5)	(6) DESCRIPTION	(7)	(8)
(a) FIG NO.	(b) ITEM NO.	SMR CODE	NATIONAL STOCK NUMBER	PART NUMBER	FSCM	USABLE ON CODE	U/M	QTY INC IN UNIT
						GROUP 0102030101 PHOTELECTRIC CELL (1A3A9A1A1 THRU 1A3A12A1A1, 1A4A9A1A1 THRU 1A4A12A1A1)		
22	1	XDDZZ		LLMS35206-202	16941	SCREW,SLFLKG	EA	4
22	2	PADZZ	6240-00-929-5848	80	76854	LAMP,INCANDESCENT	EA	1
22	3	PADZZ	5961-00972-2893	CL705L	03911	PHOTOELECTRIC CELL.....	EA	1
22	4	XDDZZ		20006-108D3-1	97983	RETAINER,LAMP	EA	1
22	5	PADZZ	5961-00-910-9928	CL704L	03911	PHOTOELECTRIC CELL.....	EA	2

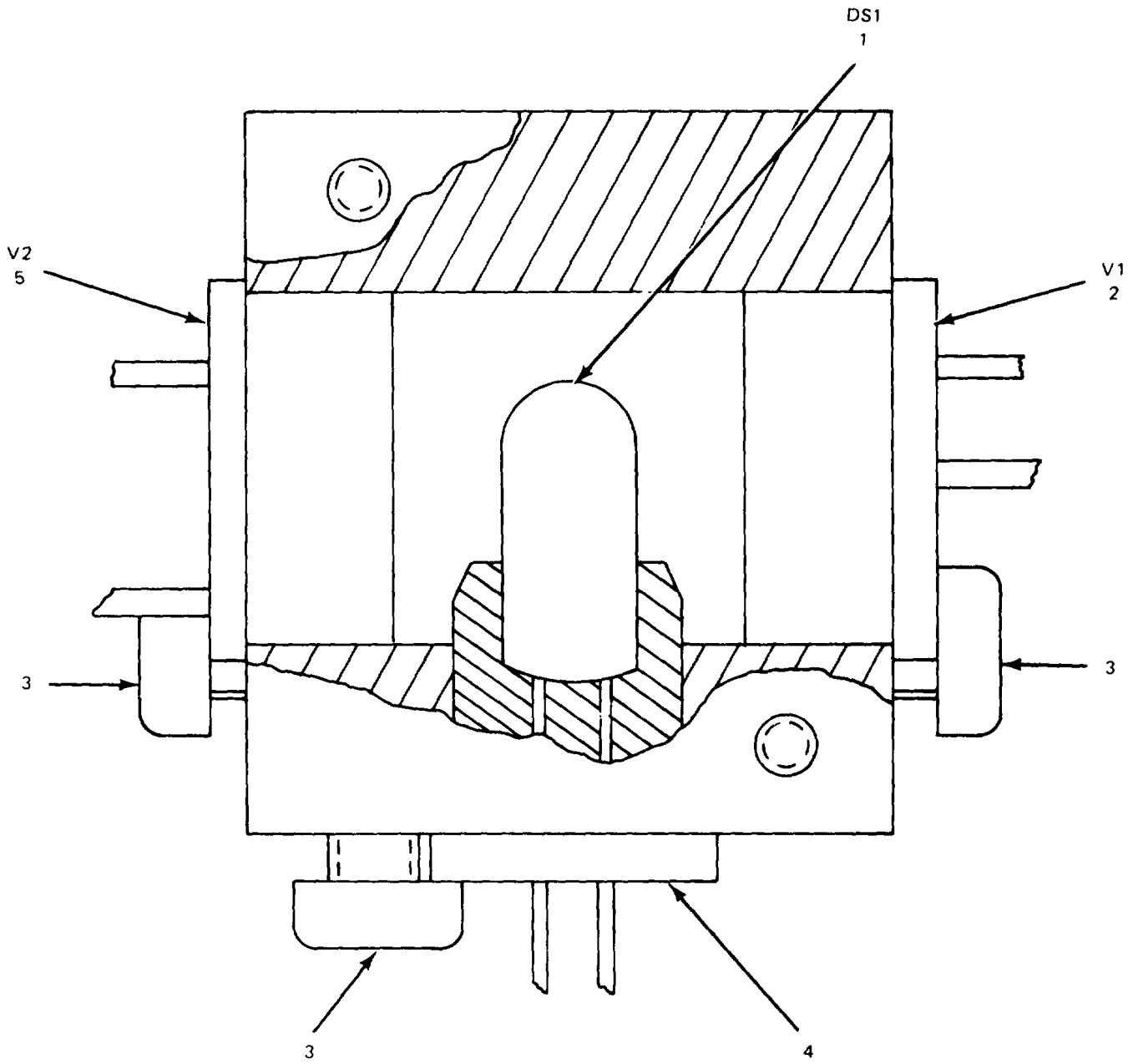

NOTE: FOR COMPLETE REFERENCE DESIGNATION USE ONE PREFIX FROM
1A3A9A1A2 THRU 1A3A12A1A2, OR 1A4A9A1A2 THRU 1A4A12A1A2

ELOKT028

Figure 23. Photoelectric Cell Housing Assembly (1A3A9A1A2 thru 1A3A12A1A2,
1A4A9A1A2 thru 1A4A12A1A2).

SECTION II

TM11-5820-601-34P

ILLUSTRATION		(2)	(3)	(4)	(5)	(6)	(7)	(8)
(a)	(b)	SMR	NATIONAL	PART	FSCM	DESCRIPTION	U/M	QTY
FIG	ITEM	CODE	STOCK	NUMBER				INC
NO.	NO.		NUMBER			USABLE ON CODE		IN
								UNIT
						GROUP 0102030102 PHOTOELECTRIC CELL HOUSING ASSEMBLY (1A3A9A1A2 THRU 1A3A12A1A2, 1A4A9A1A2 THRU 1A4A12A1A2)		
23	1	PADZZ	6240-00-929-5848	80	76854	LAMP, INCANDESCENT	EA	1
23	2	PADZZ	5961-00-910-9928	CL704L	03911	PHOTOELECTRIC CELL.....	EA	1
23	3	XDDZZ		LLMS5206-202	16941	SCREW, SLFLKG	EA	3
23	4	XDDZZ		20006-108D3-1	97983	RETAINER, LAMP	EA	1
23	5	PADZZ	5961-00-972-2893	CL705L	03911	PHOTOELECTRIC CELL.....	EA	1

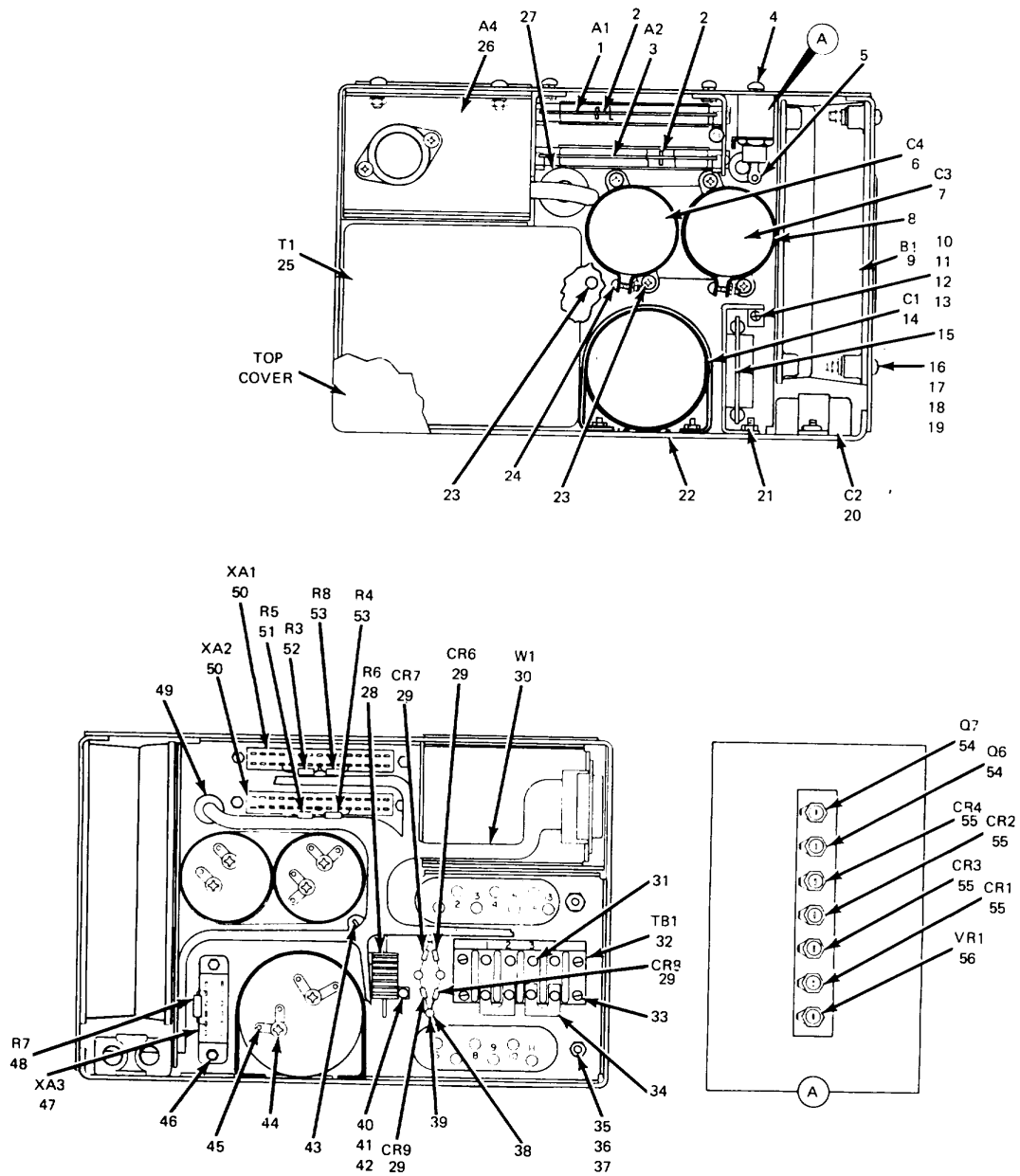

NOTE: PREFIX REFERENCE DESIGNATIONS WITH 1A3A15 OR 1A4A15

EL0KT029

Figure 24 Power Supply (1A3A15 and 1A4A15).

SECTION II

TM11-5820-601-34P

(1) ILLUSTRATION		(2)	(3)	(4)	(5)	(6) DESCRIPTION	(7)	(8)
(a) FIG NO.	(b) ITEM NO.	SMR CODE	NATIONAL STOCK NUMBER	PART NUMBER	FSCM	USABLE ON CODE	U/M	QTY INC IN UNIT
						GROUP 010204 POWER SUPPLY (1A3A15 AND 1A4A15)		
24	1	PAFDL	5820-00-103-5842	20006-924B2-1	97983	CIRCUIT CARD ASSEMB.....	EA	1
24	2	XDFZZ		8225	41330	TAPE, PAPER, COMPUTIN.....	EA	2
24	3	PAFDL	5820-00-103-5847	20006-924B2-2	97983	CIRCUIT CARD ASSEMB.....	EA	1
24	4	XDFZZ	5305-00-770-2533	MS51959-13	96906	SCREW, MACHINE	EA	2
24	5	XDFZZ	5940-00-681-8184	MS35431-8	96906	TERMINAL, LUG.....	EA	7
24	6	PAFZZ	5910-00-869-8184	CE71C351K	81349	CAPACITOR, FIXED, ELE	EA	1
24	7	PAFZZ	5910-00-471-2116	CE31C3510	81349	CAPACITOR, FIXED, ELE	EA	1
24	8	XDFZZ	5910-00-666-5781	4586-97A	56289	RETAINER, CAPACITOR	EA	2
24	9	PAFZZ	4140-00-061-8702	BC2206F2-1	92702	FAN, TUBEAXIAL	EA	1
24	10	XDFZZ	5305-00-054-5648	MS51957-14	96906	SCREW, MACHINE	EA	5
24	11	XDFZZ	5310-00-933-8118	MS35338-78	96906	WASHER, LOCK	EA	31
24	12	XDFZZ	5310-00-595-6211	MS15795-803	96906	WASHER, FLAT	EA	31
24	13	XDFZZ	5310-00-271-4642	MS35649-44	96906	WASHER	EA	25
24	14	PAFZZ	5910-00-984-3130	CE71C332G	81349	CAPACITOR, ELCTL.....	EA	1
24	15	XDFZZ		20006-127D24-1	97983	DUMMY CARD	EA	1
24	16	XDFZZ	5305-00-054-6656	MS51957-32	96906	SCREW, MACHINE	EA	4
24	17	XDFZZ	5310-00-722-5998	MS15795-805	96906	WASHER, FLAT	EA	8
24	18	XDFZZ	5310-00-011-1041	MS35338-79	96906	WASHER	EA	11
24	19	XDFZZ	5310-00-934-9761	MS35649-64	96906	NUT, PLAIN, HEXAG.....	EA	10
24	20	XDFZZ	5910-00-578-1368	CP1B1EF105K1	81349	CAPACITOR, FXD, P.....	EA	1
24	21	XDFZZ	5305-00-763-7822	MS51959-14	96906	SCREW, MACHINE	EA	12
24	22	XDFZZ		20006-127D9-1	97983	GASKET	EA	1
24	23	XDFZZ	5305-00-054-6651	MS51957-27	96906	SCREW, MACHINE	EA	5
24	24	XDFZZ	5305-00-419-9662	MS51957-31	96906	SCREW, MACHINE	EA	2
24	25	PAFZZ	5950-00-419-9662	162-65-1	92755	TRANSFORMER, POWER, S	EA	1
24	26	XDFDL		20006-127B1-1	97983	ELEK CMPNT ASSY.....	EA	1
24	27	XDFZZ	5325-00-291-9366	MS35489-11	96906	GROMMET, RUBBER.....	EA	1
24	28	XDFZZ		RE65C6191F	81349	RESISTOR, FXC, WW	EA	1
24	29	PAFZZ	5961-00-866-1592	1N3189	80131	SEMICONDUCTOR, D.....	EA	4
24	30	XDFZZ		2006-127C1-1	97983	WIRING HARNESS	EA	1
24	31	XDFZZ	5940-00-983-7090	TBLS1	81349	TERMINAL, LUG.....	EA	4
24	32	PAFZZ	5940-00-983-6045	37TB4	81349	TERMINAL BOARD	EA	1
24	33	XDFZZ		MS15759	96906	SCREW, MACHINE	EA	4
24	34	XDFZZ	5999-00-459-0093	600RJS	75382	LINK, TERMINAL, C	EA	2
24	35	XDFZZ	5310-00-619-1148	MS15795-808	96906	WASHER, FLAT	EA	4
24	36	XDFZZ	5310-00-054-1831	MS35338-81	96906	WASHER	EA	4
24	37	XDFZZ	5310-00-270-8810	MS35650-104	96906	WASHER	EA	4
24	38	XDFZZ	5305-00-766-2422	MS51959-1	96906	SCREW, MACHINE	EA	4

SECTION II

TM11-5820-601-34P

(1) ILLUSTRATION		(2)	(3)	(4)	(5)	(6)	(7)	(8)
(a) FIG NO.	(b) ITEM NO.	SMR CODE	NATIONAL STOCK NUMBER	PART NUMBER	FSCM	DESCRIPTION USABLE ON CODE	U/M	QTY INC IN UNIT
24	39	XDFZZ	5940-00-683-4635	1491A	88245	TERMINAL,STUD	EA	2
24	40	XDFZZ	5305-00-727-8833	MS51959-3	96906	SCREW,MACHINE	EA	2
24	41	XDFZZ	5310-00-928-2690	MS35338-77	96906	WASHER,LOCK	EA	2
24	42	XDFZZ	5310-00-938-2013	MS35649-24	96906	NUT,PLAIN,HEXAGON	EA	2
24	43	XDFZZ	5305-00-763-6960	MS51959-25	96906	SCREW,MACHINE	EA	1
24	44	XDFZZ	5305-00-059-3655	MS51958-59	96906	SCREW,MACHINE	EA	4
24	45	XDFZZ		2124-10-00	78189	TERMINAL,LUG.....	EA	4
24	46	XDFZZ		S51957-17	96906	SCREW,MACHINE	EA	6
24	47	PAFZZ	5935-00-111-6006	M21097-1-019	81349	CONNECTOR RECPTACL.....	EA	1
24	48	PAFZZ	5905-00-190-8883	RC20GF100J	81349	RESISTOR, FIXED,COMP.....	EA	1
24	49	XDFZZ	5325-00-263-6632	MS35489-6	96906	GROMMET,RUBBER.....	EA	1
24	50	PAFZZ	5935-00-938-4768	M21097-1-091	81349	CONNECTOR,RECEPTCL.....	EA	2
24	51	PAFZZ	5905-00-682-4108	RC07GF241J	81349	RESISTOR,FIXED,COMP.....	EA	1
24	52	PAFZZ	5905-00-755-8389	RC07GF220J	81349	RESISTOR,FIXED,COMP.....	EA	1
24	53	PAFZZ	5905-00-682-4106	RC07GF560J	81349	RESISTOR,FIXED,COMP.....	EA	2
24	54	PAFZZ	5961-00-061-8603	2N1771A	81349	SEMICONDUCTOR, DEVIC	EA	2
24	55	XDFZZ		1N614	81349	SEMICONDUCTOR,D.....	EA	4
24	56	PAFZZ	5961-00-829-1567	1N30028	80131	SEMICONDUCTOR,D.....	EA	1

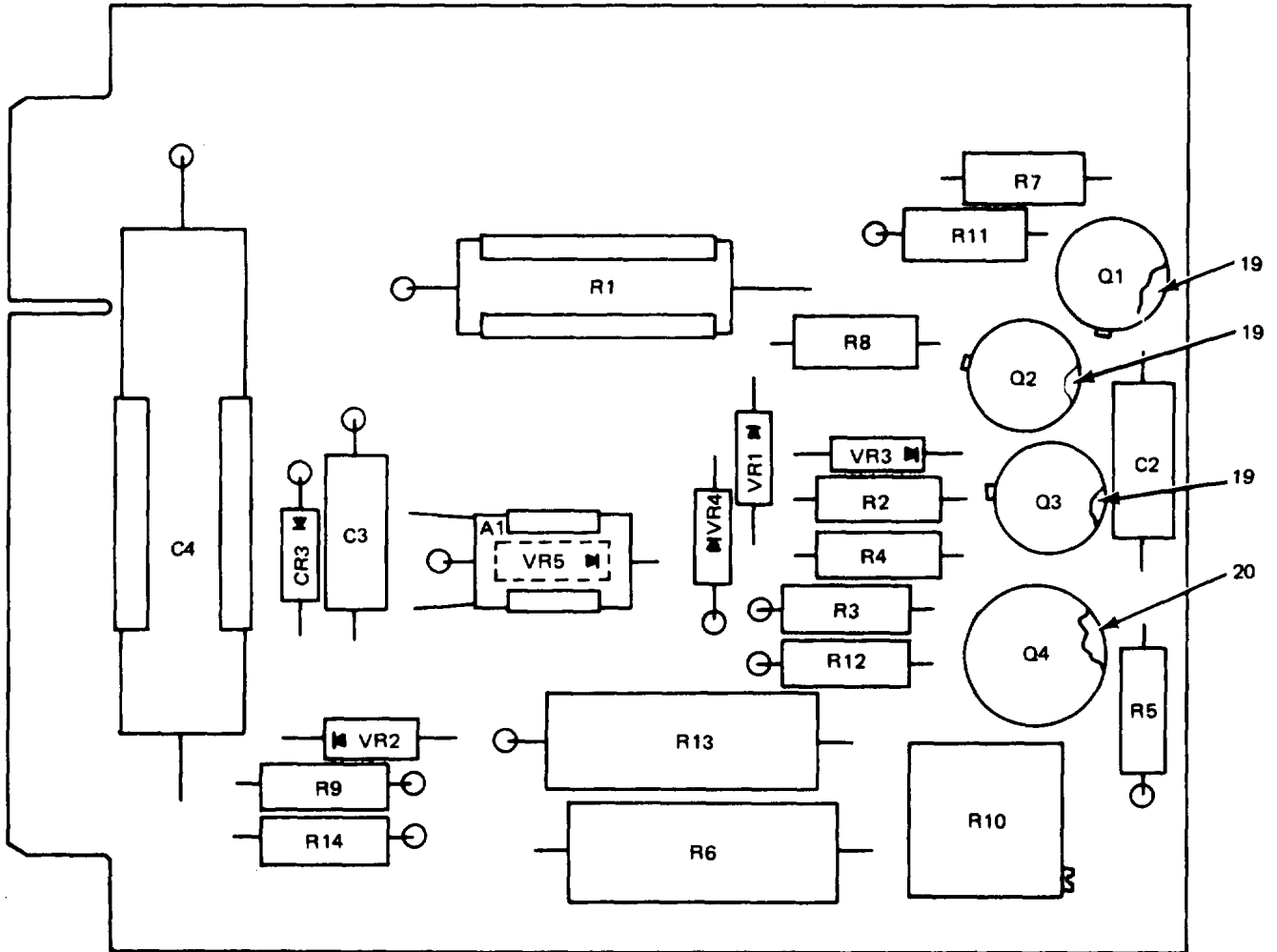

NOTE: PREFIX REFERENCE DESIGNATIONS WITH 1A3A15A2 OR 1A4A15A2

ELOKT205

Figure 25. Circuit Card Assembly (1A3A15A1 and 1A4A15A1) (Sheet 1 of 2).

REF. DES.	ITEM NO.	REF. DES.	ITEM NO.
A1	1	R4	11
C1	2	R5	11
C2	3	R6	12
C3	3	R7	13
C4	4	R8	14
CR1	5	R9	13
CR2	5	R10	15
CR3	5	R11	16
Q1	6	R12	17
Q2	6	R13	18
Q3	6	R14	14
Q4	7	VR1	19
R1	8	VR2	20
R2	9	VR3	19
R3	10	VR4	19

ELOKT031

Figure 25. Circuit Card Assembly (1A3A15A1 and 1A4A15A1) (Sheet 2 of 2)

SECTION II

TM11-5820-601-34P

(1) ILLUSTRATION		(2)	(3)	(4)	(5)	(6)	(7)	(8)
(a) FIG NO.	(b) ITEM NO.	SMR CODE	NATIONAL STOCK NUMBER	PART NUMBER	FSCM	DESCRIPTION USABLE ON CODE	U/M	QTY INC IN UNIT
						GROUP 01020401 CIRCUIT CARD ASSEMBLY (1A3A15A1 AND 1A4A15A)		
25	1	PADZZ	5961-00-127-9040	20006-924B4-1	97983	SEMICONDUCTOR DEV.....	EA	1
25	2	PADZZ	5910-00-78-8110	CL25BJ600TP3	81349	CAPACITOR, FIXED, ELE.....	EA	1
25	3	PADZZ	5910-00-099-0191	CK15AX223M	81349	CAPACITOR, FIXED, CER.....	EA	2
25	4	PADZZ	5910-00-823-1687	CL25BH11UP3	81349	CAPACITOR, FIXED, ELE.....	EA	1
25	5	PADZZ	5961-00-577-6084	1N645	81349	SEMICONDUCTOR DEVIC.....	EA	3
25	6	PADZZ	5961-00-837-7262	JAN2N697	81349	TRANSISTOR.....	EA	3
25	7	PADZZ	5961-00-927-5264	12AB	03508	SEMICONDUCTOR DEVIC.....	EA	1
25	8	PADZZ	5905-00-957-8616	RW67V302	81349	RESISTOR, FIXED, WIRE.....	EA	1
25	9	PADZZ	5905-00-171-1999	RC20GF821J	81349	RESISTOR, FIXED, COMP.....	EA	1
25	10	PADZZ	5905-00-141-0592	RC20GF122J	81349	RESISTOR, FIXED, COMP.....	EA	1
25	11	PADZZ	5905-00-279-3504	RC20GF472J	81349	RESISTOR, FIXED, COMP.....	EA	2
25	12	PADZZ	5905-00-904-4235	RN70E1301F	81349	RESISTOR, FIXED, FILM.....	EA	1
25	13	PADZZ	5905-00-190-8889	RC20GF101J	81349	RESISTOR, FIXED, COMP.....	EA	2
25	14	PADZZ	5905-00-195-6806	RC20GF102J	81349	RESISTOR, FIXED, COMP.....	EA	2
25	15	PADZZ	5905-00-990-5398	RT22C2P201	81349	RESISTOR, VARIABLE, W.....	EA	1
25	16	PADZZ	5905-00-279-2616	RC20GF153J	81349	RESISTOR, FIXED, COMP.....	EA	1
25	17	PADZZ	5905-00-279-1880	RC20GF272J	81349	RESISTOR, FIXED, COMP.....	EA	1
25	18	PADZZ	5905-00-088-1015	RN70E562OF	81349	RESISTOR, FIXED, FILM.....	EA	1
25	19	PADZZ	5961-00-752-6121	1N753A	81349	SEMICONDUCTOR, D.....	EA	3
25	20	PADZZ	5961-00-848-7007	JAN1N968B	81349	SEMICONDUCTOR, D.....	EA	1
25	21	XDDZZ	5961-00-924-4466	M1P303A	08289	MOUNTING PAD, TRANSI.....	EA	3
25	22	XDDZZ	5961-00-908-8066	10033DAP	07047	MOUNTING, PAD, TRANSI.....	EA	1

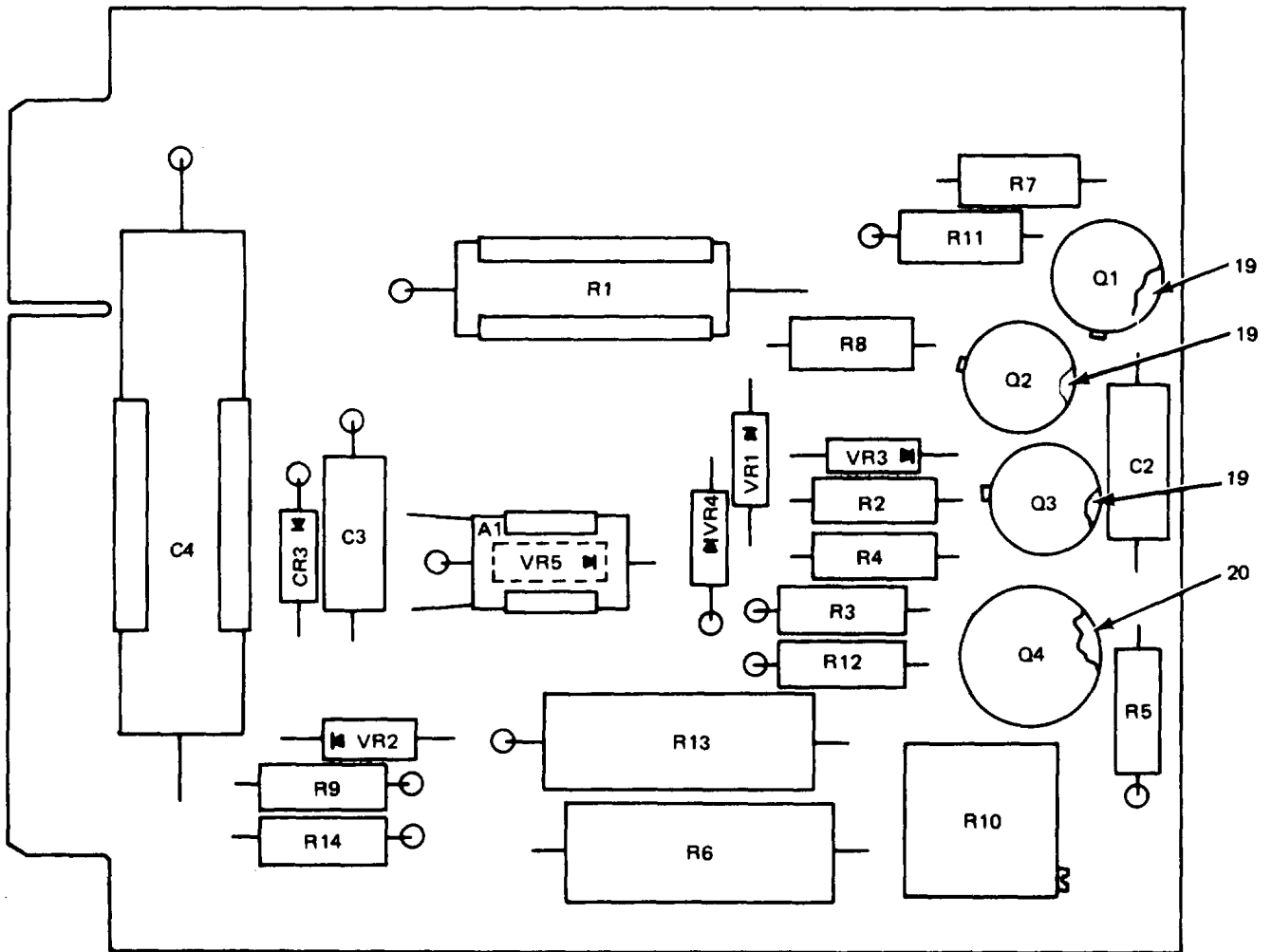

NOTE: PREFIX REFERENCE DESIGNATIONS WITH 1A3A15A2 OR 1A4A15A2

ELOKT205

Figure 26. Circuit Card Assembly (1A3A15A2 and 1A4A15A2) (Sheet 1 of 2).

REF. DES.	ITEM NO.	REF. DES.	ITEM NO.
A1	1	R6	10
C2	2	R7	11
C3	2	R8	12
C4	3	R9	11
CR3	4	R10	13
Q1	5	R11	14
Q2	5	R12	15
Q3	5	R13	16
Q4	6	R14	12
R1	7	VR1	17
R2	8	VR2	18
R3	7	VR3	17
R4	9	VR4	17
R5	9		

ELOKT032

Figure 26. Circuit Card Assembly (1A3A15A2 and 1A4A15A2) (Sheet 2 of 2).

SECTION II

TM11-5820-601-34P

(1) ILLUSTRATION		(2)	(3)	(4)	(5)	(6)	(7)	(8)
(a) FIG NO.	(b) ITEM NO.	SMR CODE	NATIONAL STOCK NUMBER	PART NUMBER	FSCM	DESCRIPTION USABLE ON CODE	U/M	QTY INC IN UNIT
						GROUP 01020402 CIRCUIT CARD ASSEMBLY (1A3A15A2 AND 1A4A15A2)		
26	1	XDDZZ		20006-924B4-2	92755	SEMICONDUCTOR DEVIC.....	EA	1
26	2	PADZZ	5910-00-099-0191	CK15AX223M	81349	CAPACITOR, FIXED, CER.....	EA	2
26	3	PADZZ	5910-00-823-1687	CL25BH111UP3	81349	CAPACITOR, FIXED, ELE.....	EA	1
26	4	PADZZ	5961-00-577-6084	1N645	81349	SEMICONDUCTOR DEVIC.....	EA	1
26	5	PADZZ	5961-00-837-7262	JAN2N697	81348	TRANSISTOR.....	EA	3
26	6	PADZZ	5961-00-927-5264	12AB	03508	SEMICONDUCTOR DEVIC.....	EA	1
26	7	PADZZ	5905-00-141-0592	RC20GF122J	81349	RESISTOR, FIXED, COMP.....	EA	2
26	8	PADZZ	5905-00-171-1999	RC20GF821J	81349	RESISTOR, FIXED, COMP.....	EA	1
26	9	PADZZ	5905-00-279-3504	RC20GF472J	81349	RESISTOR, FIXED, COMP.....	EA	2
26	10	PADZZ	5905-00-904-4235	RN70E1301F	81349	RESISTOR, FIXED, FILM.....	EA	1
26	11	PADZZ	5905-00-190-8889	RC20GF101J	81349	RESISTOR, FIXED, COMP.....	EA	2
26	12	PADZZ	5905-00-195-6806	RC20GF102J	81349	RESISTOR, FIXED, COMP.....	EA	2
26	13	PADZZ	5905-00-990-5398	RT22C2P201	81349	RESISTOR, VARIABLE, W.....	EA	1
26	14	PADZZ	5905-00-279-2616	RC20GF153J	81349	RESISTOR, FIXED, COMP.....	EA	1
26	15	PADZZ	5905-00-279-1880	RC20GF272J	81349	RESISTOR, FIXED, COMP.....	EA	1
26	16	PADZZ	5905-00-088-1015	RN70E5620F	81349	RESISTOR, FIXED, FILM.....	EA	1
26	17	PADZZ	5961-00-752-6121	1N753A	81349	SEMICONDUCTOR, D.....	EA	3
26	18	PADZZ	5961-00848-7007	JAN1N968B	81349	SEMICONDUCTOR, D.....	EA	1
26	19	XDDZZ	5961-00-924-4466	MTP303A	08289	MOUNTING PADXTRANSI.....	EA	3
26	20	XDDZZ	5961-00-945-3392	10043DAP	07047	MOUNTING PAD, ELECTR.....	EA	1

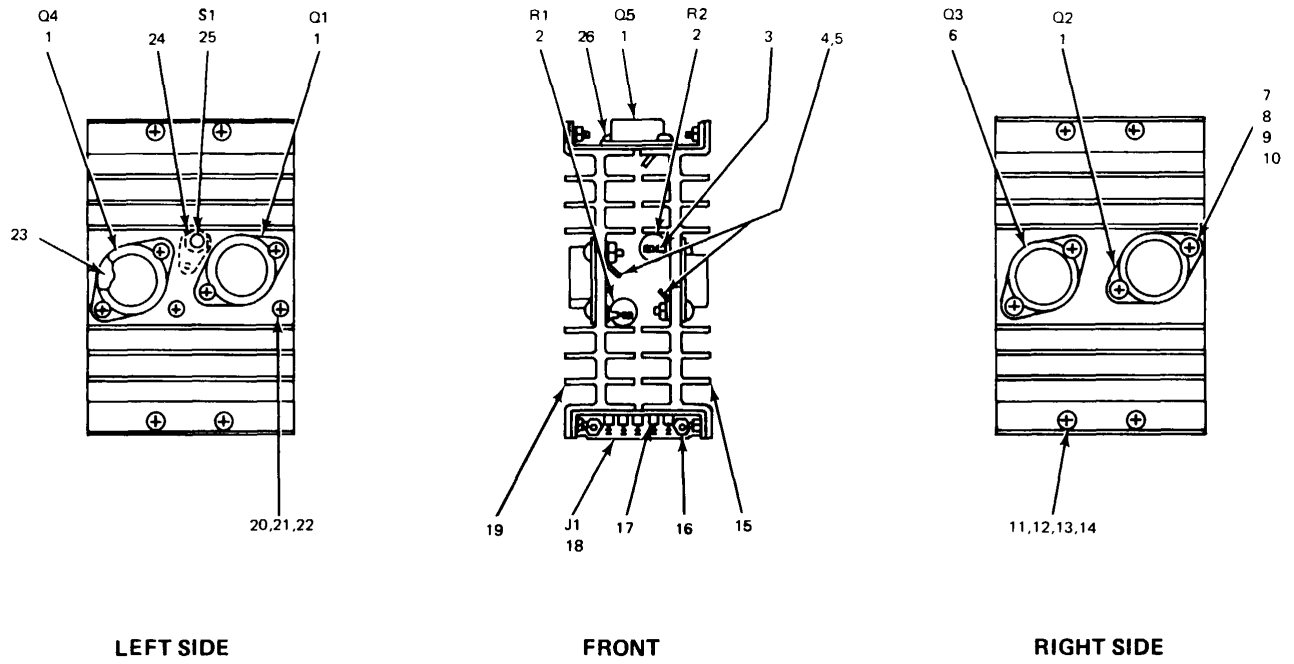

NOTE: PREFIX REFERENCE DESIGNATIONS WITH 1A3A15A4 OR 1A4A15A4

EL0KT033

Figure 27. Electronic Component Assembly (1A3A15A4 and 1A4A15A4).

SECTION II

TM11-5820-601-34P

(1) ILLUSTRATION		(2)	(3)	(4)	(5)	(6)	(7)	(8)
(a) FIG NO.	(b) ITEM NO.	SMR CODE	NATIONAL STOCK NUMBER	PART NUMBER	FSCM	DESCRIPTION USABLE ON CODE	U/M	QTY INC IN UNIT
						GROUP 01020403 ELECTRIC COMPONENT ASSEMBLY (1A3A15A4 AND 1A4A15A4)		
27	1	PAFZZ	5961-00-052-4115	2N1490	81349	TRANSISTOR	EA	4
27	2	PAFZZ	5905-00-081-7348	RM67V1R0	81349	RESISTOR, FIXED, WIRE	EA	2
27	3	XDFZZ		4887-1-0516	71279	TERMINAL, STUD	EA	4
27	4	XDFZZ		2201-06-00	78189	TERMINAL, LUG	EA	5
27	5	XDFZZ	5310-00-934-9761	MS35659-64	96906	NUT, PLAIN, HEX	EA	10
27	6	PAFZZ	5961-00-839-4685	2N3902	80131	TRANSISTOR	EA	1
27	7	XDFZZ	5305-00-054-6655	MS51957-31'	96906	SCREW, MACHINE	EA	8
27	8	PAFZZ	5970-00-849-4820	495334-3	79089	WASHER, SHOULDER	EA	10
27	9	XDFZZ	5310-00-722-5998	MS15795-805	96906	WASHER, FLAT	EA	10
27	10	XDFZZ	5310-00-011-1041	MS35338-79	96906	WASHER	EA	5
27	11	XDFZZ	5305-00-770-2579	MS51959-15	96906	SCREW, MACHINE	EA	8
27	12	XDFZZ	5310-00-595-6211	MS15795-803	96906	WASHER, FLAT	EA	8
27	13	XDFZZ	5310-00-933-8118	MS35338-78	96906	WASHER, LOCK	EA	8
27	14	XDFZZ	5310-00-271-4642	MS35649-44	96906	WASHER	EA	8
27	15	XDFZZ		20006-127011-1	97983	HEAT SINK	EA	1
27	16	XDFZZ	5935-00-898-0494	D20418-2	71468	JACK SOCKET, ELECTRIC	EA	2
27	17	XDFZZ		4041-1-0519	71279	TERMINAL, FEEDTH	EA	5
27	18	PAFZZ	5935-00-057-2690	DAM15PC37	71468	CONNECTOR, RECEPTAC.....	EA	1
27	19	XDFZZ		20006-127D1—1	97983	HEAT SINK	EA	1
27	20	XDFZZ	5305-00-054-5639	MS51957-5	96906	SCREW, MACHINE	EA	4
27	21	XDFZZ	5310-00-928-2690	MS35338-77	96906	WASHER, LOCK	EA	4
27	22	XDFZZ	5310-00-585-6761	MS15795-802	96906	WASHER, FLAT	EA	4
27	23	XDFZZ		495320	02734	INSULATOR, DISK	EA	5
27	24	XDFZZ		2268-14-01	78189	TERMINAL, LUG	EA	1
27	25	XDFZZ		3BTF3-41	783803	SWITCH, THERMOSTAT	EA	1
27	26	XDFZZ	5305-00-054-6652	MS51957-28	96906	SCREW, MACHINE	EA	2

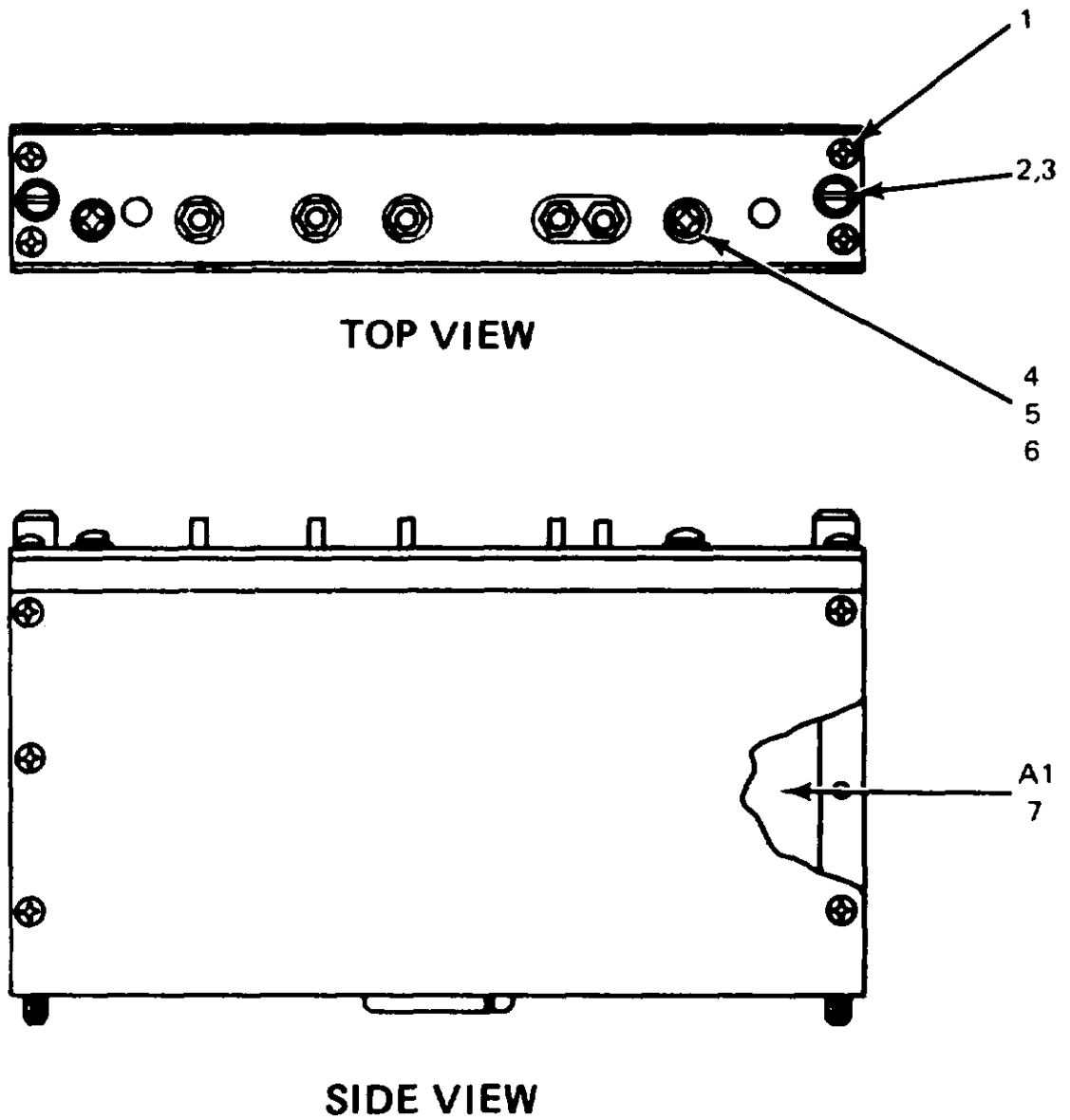

NOTE: PREFIX REFERENCE DESIGNATIONS WITH 1A3A16 OR 1A4A16

EL0KT034

Figure 28. Mixer Stage, VHF (1A3A16 and 1A4A16).

SECTION II

TM11-5802-601-34P

(1) ILLUSTRATION		(2)	(3)	(4)	(5)	(6) DESCRIPTION	(7)	(8)
(a) FIG NO.	(b) ITEM NO.	SMR CODE	NATIONAL STOCK NUMBER	PART NUMBER	FSCM	USABLE ON CODE	U/M	QTY INC IN UNIT
						GROUP 010205 MIXER STAGE,VHF(1A3A16 AND 1A4A160		
28	1	XDDZZ	5305-00-054-5647	MS51957-13	96906	SCREW,MACHINE	EA	16
28	2	XDDZZ		20006-100D29-1	97983	SCREW,EXT,RELIE	EA	2
28	3	XDDZZ		MS35338-137	96906	WASHER,LOCK	EA	2
28	4	XDDZZ	5305-00-054-6650	MS51957-26	96906	SCREW,MACHINE	EA	1
28	5	XDDZZ	5310-00-929-6395	MS35338-136	96906	WASHER,LOCK	EA	1
28	6	XDDZZ	5310-00-722-5998	MS15795-805	96906	WASHER,FLAT	EA	1
28	7	XDFDL		20006-104B2-1	97983	CIRCUIT CARD,AS.....	EA	1

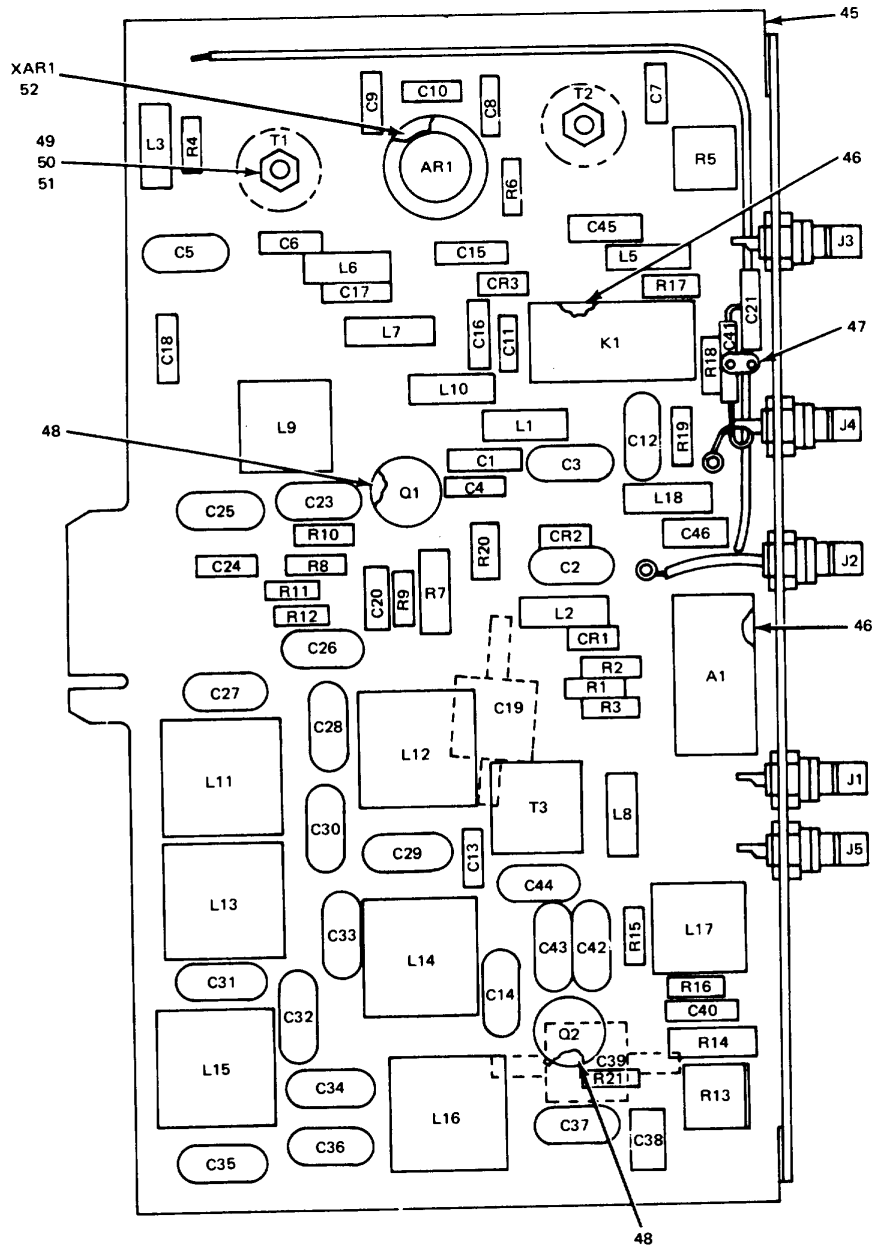

NOTE: PREFIX REFERENCE DESIGNATIONS WITH 1A3A16A1 OR 1A4A16A1

ELOKT035

Figure 29. Circuit Card Assembly (1A3A16A1 and 1A4A16A1) (Sheet 1 of 2).

REF. DES.	ITEM NO.	REF. DES.	ITEM NO.	REF. DES.	ITEM NO.	REF. DES.	ITEM NO.	REF. DES.	ITEM NO.
A1	1	C19	8	C40	6	L6	25	R6	35
AR1	2	C20	6	C41	9	L7	25	R7	36
C1	3	C21	9	C42	5	L8	26	R8	37
C2	4	C23	10	C43	16	L9	27	R9	35
C3	5	C24	6	C44	5	L10	26	R10	38
C4	6	C25	7	C45	6	L11	28	R11	39
C5	7	C26	11	C46	17	L12	28	R12	38
C6	6	C27	12	CR1	18	L13	28	R13	40
C7	6	C28	13	CR2	18	L14	28	R14	36
C8	6	C29	5	CR3	19	L15	28	R15	37
C9	6	C30	13	J1	20	L16	28	R16	35
C10	6	C31	5	J2	21	L17	27	R17	41
C11	6	C32	13	J3	20	L18	29	R18	32
C12	7	C33	5	J4	20	Q1	30	R19	41
C13	6	C34	13	J5	20	Q2	30	R20	42
C14	7	C35	5	K1	22	R1	31	R21	42
C15	3	C36	13	L1	23	R2	31	T1	43
C16	3	C37	14	L2	24	R3	32	T2	43
C17	3	C38	15	L3	23	R4	33	T3	44
C18	3	C39	8	L5	25	R5	34		

ELOKT036

Figure 29. Circuit Card Assembly (IA3A16A1 and IA4A16A1) (Sheet 2 of 2).

SECTION II

TM11-5820-601-34P

(1) ILLUSTRATION		(2)	(3)	(4)	(5)	(6) DESCRIPTION	(7)	(8)
(a) FIG NO.	(b) ITEM NO.	SMR CODE	NATIONAL STOCK NUMBER	PART NUMBER	FSCM	USABLE ON CODE	U/M	QTY INC IN UNIT
						GROUP 01020501 CIRCUIT CARD ASSEMBLY (1A3A16A1 AND 1A4A16A1)		
29	1	PADZZ	5962-00-111-7924	M6D	27956	INTEGRATED CIRCUIT	EA	A
29	2	PADZZ	5962-00-079-3539	MC1550G	04713	MICROCIRCUIT,LINEA.....	EA	1
29	3	PADZZ	5910-00-810-4849	19C214A6	56289	CAPACITOR,FXD,C.....	EA	5
29	4	PADZZ	5910-00-902-0031	CM05CD050D03	81349	CAPACITOR,FIXED,MIC.....	EA	1
29	5	PADZZ	5910-00-089-3284	DM15F471J0300W V4CR	7236	CAPACITOR,FIXED,MIC.....	EA	7
29	6	PADZZ	5910-00-999-6323	CK16M104K	50056	CAPACITOR,FXD,C.....	EA	12
29	7	PADZZ	5910-00-176-7335	CM05FD121J03	81349	CAPACITOR,FIXED,MIC.....	EA	4
29	8	PADZZ	5910-00-456-4325	1C120RLAJ	93958	CAPACITOR,FXD,C.....	EA	2
29	9	XDDZZ		1C220RLAK	93958	CAPACITOR,FXD,C.....	EA	2
29	10	PADZZ	5910-00-954-3031	DM15F102J0100W V4CR	72136	CAPACITOR,FIXED MIC.....	EA	1
29	11	PADZZ	5910-00-456-0797	COM05FD241J03	81349	CAPACITOR,FIXED,MIC.....	EA	1
29	12	PADZZ	5910-00-487-8424	COM05FD391J03	81349	CAPACITOR,FIXED,MIC.....	EA	1
29	13	PADZZ	5910-00-936-7372	COM05CD120J03	81349	CAPACITOR,FIXED,MIC.....	EA	5
29	14	XDDZZ		DM15F511J0300W V4CR	72136	CAPACITOR,FXD,M.....	EA	1
29	15	XDDZZ		PCR330-0082-50J	19396	CAPACITOR,FIXED,PLA.....	EA	1
29	16	PADZZ	5910-00-176-7322	CM05ED270J03	81349	CAPACITOR,FIXED,MIC.....	EA	1
29	17	XDDZZ		PCR330-0033-50J	19396	CAPACITOR,FIXED,PLA.....	EA	1
29	18	PADZZ	5961-00-992-5263	HPA2303	28480	SEMICONDUCTOR,D.....	EA	2
29	19	PADZZ	5961-00-892-0734	1N483B	81349	SEMICONDUCTOR,D.....	EA	1
29	20	PADZZ	5935-00-928-1229	51-043-0000REVB	98291	CONNECTOR,RECEPTACL.....	EA	4
29	21	PADZZ	5935-00-426-8052	51-010-0119	98291	CONNECTOR,RCPT.....	EA	1
29	22	PADZZ	5945-01-019-0852	RFK3047-1	02289	RELAY,ARMATURE.....	EA	1
29	23	PADZZ	5950-00-913-1966	MS90537-13	96906	COIL,RADIO FREQUENC.....	EA	2
29	24	PADZZ	5950-00-926-3126	MS90537-16	96906	COIL,RADIO,FREQUENC.....	EA	1
29	25	PADZZ	5950-00-926-3154	MS90537-41	96906	COIL,RADIO,FREQUENC.....	EA	3
29	26	PADZZ	5950-00-921-3420	MS90537-49	96906	COIL,RADIO,FREQUENC.....	EA	2
29	27	XDDZZ		204-33-1	92755	COIL,RADIO FREQUENC.....	EA	2
29	28	PADZZ	5950-00-168-4049	204-33-18	92755	COIL,RADIO,FREQUENC.....	EA	6
29	29	PADZZ	5950-00-926-3131	MS90537-17	96906	COIL,RADIO,FREQUENC.....	EA	1
29	30	PADZZ	5961-00-450-1124	2N3866	02735	TRANSISTOR.....	EA	2
29	31	PADZZ	5905-00-817-7971	RC07GF100J	81349	RESISTOR,FIXED,COMP.....	EA	2
29	32	PADZZ	5905-00-683-7721	RC07GF101J	81349	RESISTOR,FIXED,COMP.....	EA	2
29	33	PADZZ	5905-00-682-4106	RC07GF560J	81349	RESISTOR,FIXED,COMP.....	EA	1
29	34	PADZZ	5905-00-226-5561	61PANR10K	73138	RESISTOR,VARIABLE,N.....	EA	1
29	35	PADZZ	5905-00-686-9994	RC07GF122J	81349	RESISTOR,FIXED,COMP.....	EA	3
29	36	PADZZ	5905-00-190-8889	RC20GF101J	81349	RESISTOR,FIXED,COMP.....	EA	2

SECTION II

TM11-5820-601-34P

(1) ILLUSTRATION		(2)	(3)	(4)	(5)	(6)	(7)	(8)
(a) FIG NO.	(b) ITEM NO.	SMR CODE	NATIONAL STOCK NUMBER	PART NUMBER	FSCM	DESCRIPTION USABLE ON CODE	U/M	QTY INC IN UNIT
29	37	PADZZ	5905-00-681-9969	RC07GF332J	81349	RESISTOR, FIXED, COMP.....	EA	2
29	38	PADZZ	5905-00-683-2240	RC07GF221J	81349	RESISTOR, FIXED, COMP.....	EA	2
29	39	PADZZ	5905-00-755-8389	RCO7GF220J	81349	RESISTOR, FIXED, COMP.....	EA	1
29	40	XDDZZ		61PANR20	73138	RESISTOR, VARIAB.....	EA	1
29	41	PADZZ	5905-00-806-0636	RC07GF330J	81349	RESISTOR, FIXED, COMP.....	EA	2
29	42	PADZZ	5905-00-952-7653	RC07GF3R0J	81349	RESISTOR, FIXED, COMP.....	EA	2
29	43	PADZZ	5950-00-222-9246	204-80-1	92755	TRANSFORMER, RADIO F.....	EA	2
29	44	XDDZZ		204-34-1	92755	TRANSFORMER, RADIO F.....	EA	1
29	45	XDDZZ		20006-104D5-1	97983	PRINTED WIRE BOARD.....	EA	1
29	46	XDDZZ	5961-00-924-4466	MTP303A	08289	MOUNTING PAD, TRANSI.....	EA	2
29	47	XDDZZ	5940-00-159-1290	MS77066-4	96906	TERMINAL, LUG.....	EA	1
29	48	XDDZZ	5999-00-951-5474	10105DAP	07047	MOUNTING PAD, ELECTR.....	EA	2
29	49	XDDZZ		101-28-1	97983	NUT, PLAIN, HEXAG.....	EA	2
29	50	XDDZZ	5310-00-839-8591	6592	7100	WASHER, FLAT.....	EA	4
29	51	XDDZZ	5305-00-882-8035	MS18212-1	96906	SCREW, MACHINE.....	EA	2
29	52	PADZZ	5935-00-111-8546	8058-24G1	91506	SOCKER, PLUG-IN ELEC.....	EA	1

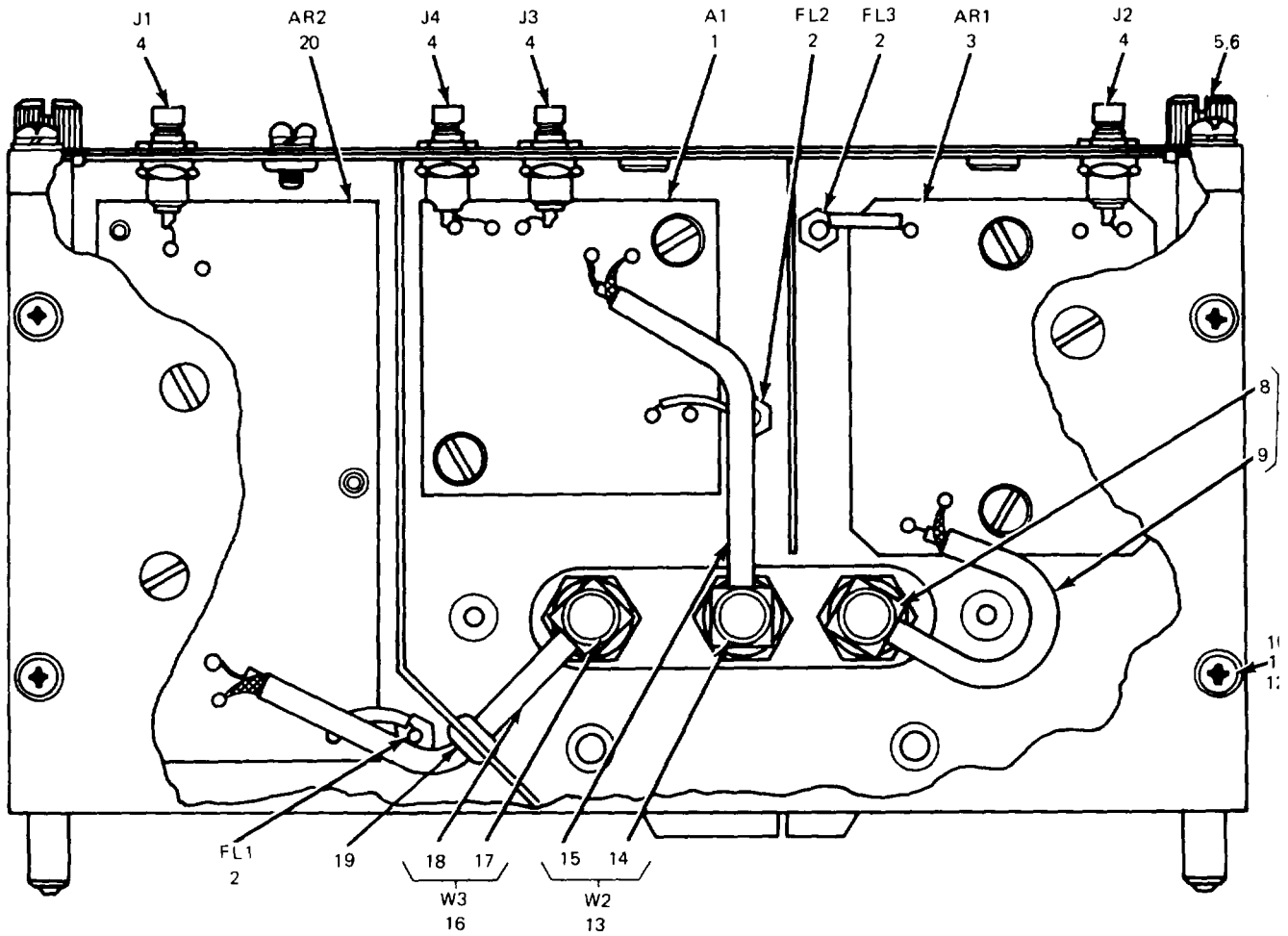

SIDE VIEW

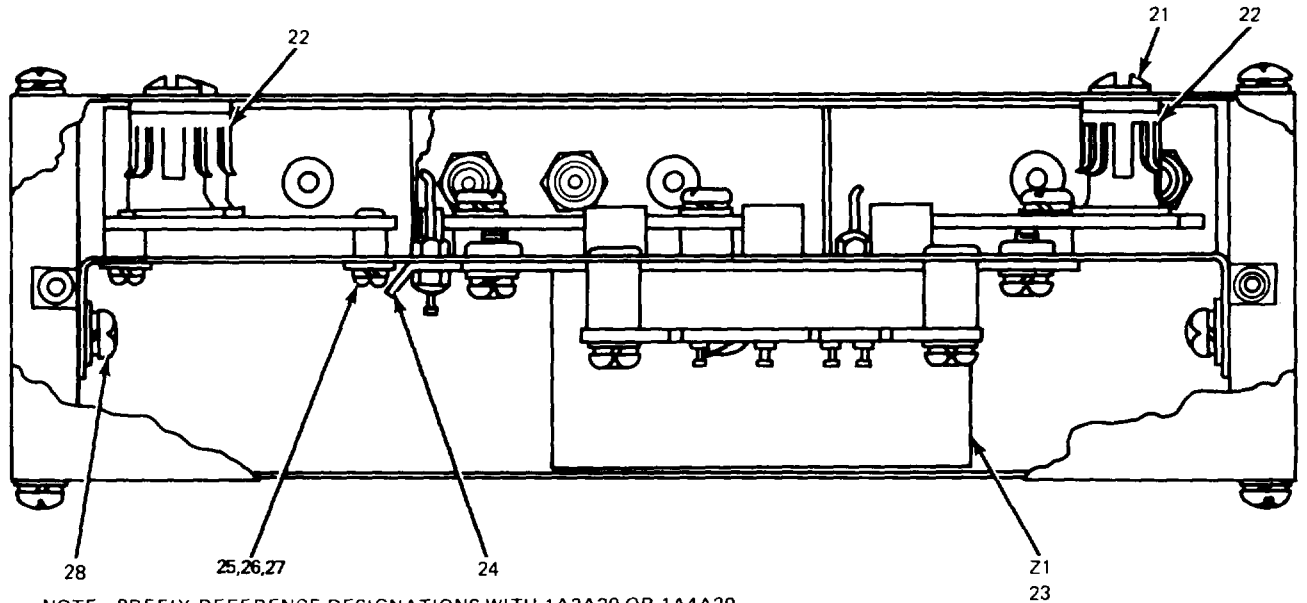

BOTTOM VIEW

NOTE: PREFIX REFERENCE DESIGNATIONS WITH 1A3A20 OR 1A4A20

EL0KT037

Figure 30. Mixer Stage, High Frequency (1A3A20 and 1A4A20)

SECTION II

TM11-5820-601-34P

(1) ILLUSTRATION		(2)	(3)	(4)	(5)	(6)	(7)	(8)
(a) FIG NO.	(b) ITEM NO.	SMR CODE	NATIONAL STOCK NUMBER	PART NUMBER	FSCM	DESCRIPTION USABLE ON CODE	U/M	QTY INC IN UNIT
						GROUP 010206 MIXER STAGE.HIGH FREQUENCY (IA3UA2 AND LA4AZ01		
30	1	XDFDL		20006-103822-1	97983	CIRCUIT CARD AS.....	EA	1
30	2	PADZZ	5915-00-917-9424	125-003	72982	FILTER,RADIOIO REQUE.....	EA	3
30	3	XDFDL		20006-103B21-1	97983	CIRCUIT CARD AS.....	EA	1
30	4	PADZZ	5935-00-910-9357	51-045-0000	91291	CONNECTOR,RCPT.....	EA	4
30	5	XDDZZ		20006-103D50-1	97983	SCREW,EXT RELIE.....	EA	2
30	6	XD0ZZ	5310-00-933-8119	MS35338-137	96906	WASHER,LOCK.....	EA	2
30	7	XDDDL		2006-103C1-1	97983	CABLE ASSEMBLY.....	EA	2
30	8	XDDZZ		50-028-0019	98291	CONNECTORNPLUG,ELEC.....	EA	1
30	9	PADZZ	6145-00-929-0034	30850-571	9260	CABLE,RF.....	FT	1
30	10	XDDZZ	5305-00-054-5647	MS51957-13	96906	SCREW,MACHINE.....	EA	23
30	11	XDDZZ	5310-00-933-8118	MS35338-135	96906	MASHER,LOCK.....	EA	30
30	12	XDDZZ	5310-00-595-6211	MSI5795-803	96906	WASHER,FLAT.....	EA	29
30	13	XDDDL		20006-103C1-2	91983	CABLE ASSEMBLY.....	EA	1
30	14	XDDZZ		50-028-0019	98291	CONNECTOR,PLUG,ELEC.....	EA	1
30	15	PADZZ	6145-00-929-0034	30850-5T1	92607	CABLE,RF.....	FT	1
30	16	XDDDL		20006-103C1-3	97983	CABLE ASSEMBLY.....	EA	1
30	17	XDDZZ		50-028-0019	98291	CONNECTOR,PLUG,ELEC.....	EA	1
30	18	PADZZ	6145-00-929-0034	30850-5T1	92607	CABLE,RF.....	FT	1
30	19	XDDZZ		35490-1	96906	GROMMET.RUBBER.....	EA	1
30	20	XDFDL		20006-103820-1	97983	CIRCUIT CARD AS.....	EA	1
30	21	XDDZZ		104-3-2	97983	SCREW,MACHINE.....	EA	3
30	22	XDDZZ		TX0544B	98978	HEAT.SINK.....	EA	3
30	23	XDDZZ		M1B	27956	MIXER,RADIO FREQUEN.....	EA	3
30	24	XDDZZ	5940-00-578-9896	2101-14-02	78189	TERMINAL,LUG.....	EA	1
30	25	XDDZZ	5305-00-05-5638	MS51957-4	96906	SCREW,MACHINE.....	EA	3
30	26	XDDZZ	5310-00-92-2690	MS35338-134	96906	WASHER,LOCK.....	EA	3
30	27	XDDZZ	5310-00-595-6761	MS15795-802	96906	WASHER,FLAT.....	EA	3
30	28	XDDZZ	5305-00-054-5649	MS51957-15	96906	SCREW,MACHINE.....	EA	7

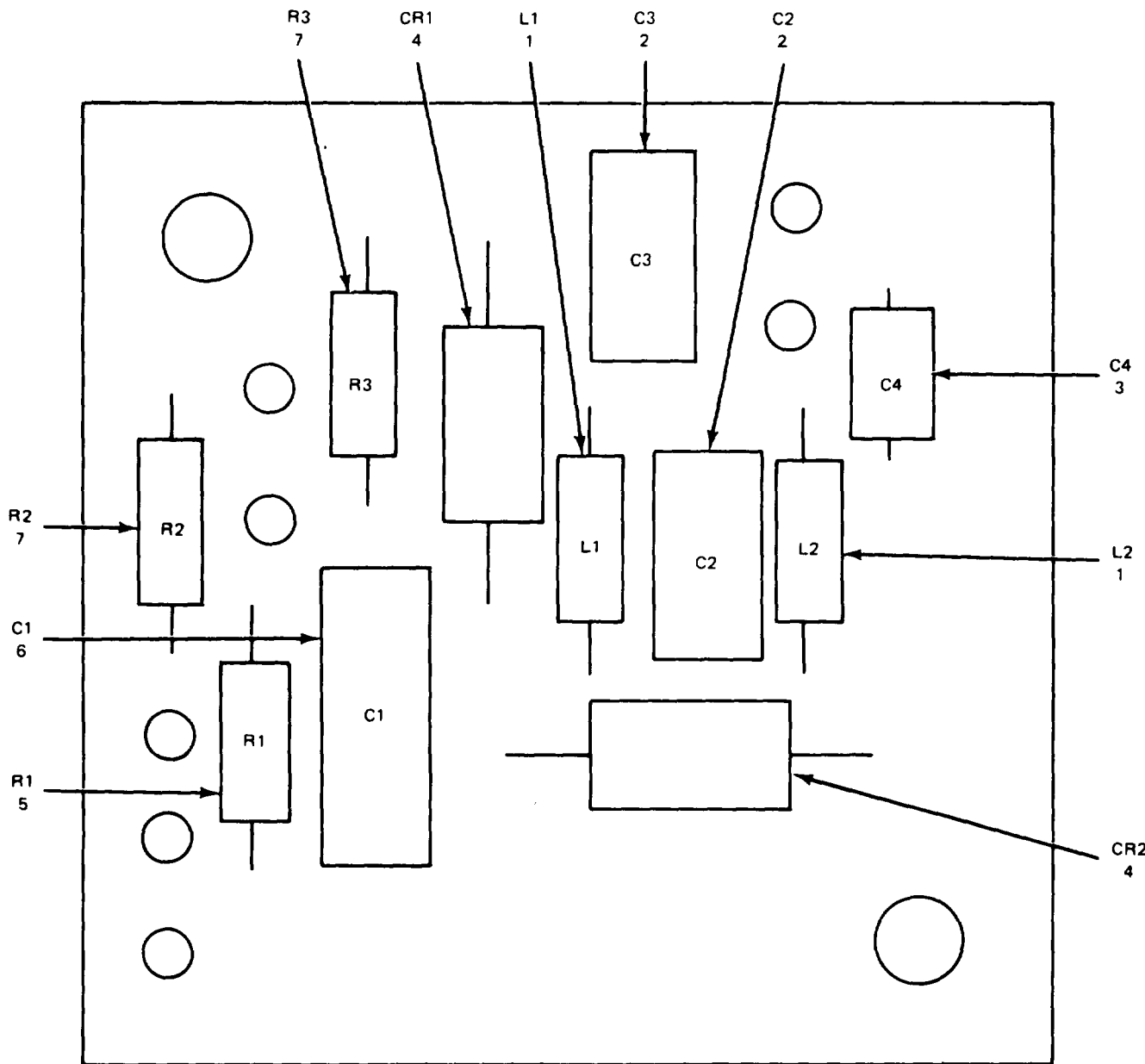

NOTE: PREFIX REFERENCE DESIGNATIONS WITH
1A3A20A1 OR 1A4A20A1

ELOKT038

Figure 31. Circuit Card Assembly (1A3A20A1 and 1A4A20A1).

SECTION II

TM11-5820-601-34P

(1) ILLUSTRATION		(2)	(3)	(4)	(5)	(6)	(7)	(8)
(a) FIG NO.	(b) ITEM NO.	SMR CODE	NATIONAL STOCK NUMBER	PART NUMBER	FSCM	DESCRIPTION USABLE ON CODE	U/M	QTY INC IN UNIT
						GROUP 01020601 CIRCUIT CARD ASSEMBLY (1A3A201A AND 1A4A20A1)		
31	1	PADZZ	5950-00-916-3940	DD1-00	259	COIL RADIO FREQUENC	EA	2
31	2	PADZZ	5910-00-838-9421	CK60AW102M	81349	CAPACITOR, FIXED, CER	EA	2
31	3	XDDZZ		6121-103Z5UL103Z	72982	CAPACITOR, FXD, C	EA	1
31	4	PADZZ	15961-00-992-5263	HPA2303	28480	SEMICONDUCTOR, D.....	EA	2
31	5	PADZZ	5905-00-804-0943	RCO7GF18OJ	81349	RESISTOR, FIXED, COMP.....	EA	1
31	6	PADZZ	5910-00-902-0031	CM05CD050D03	81349	CAPACITOR, FIXED, MIC	EA	1
31	7	PADZZ	5905-00-686-3122	RC07GF301J	81349	RESISTOR, FIXED, COMP.....	EA	2

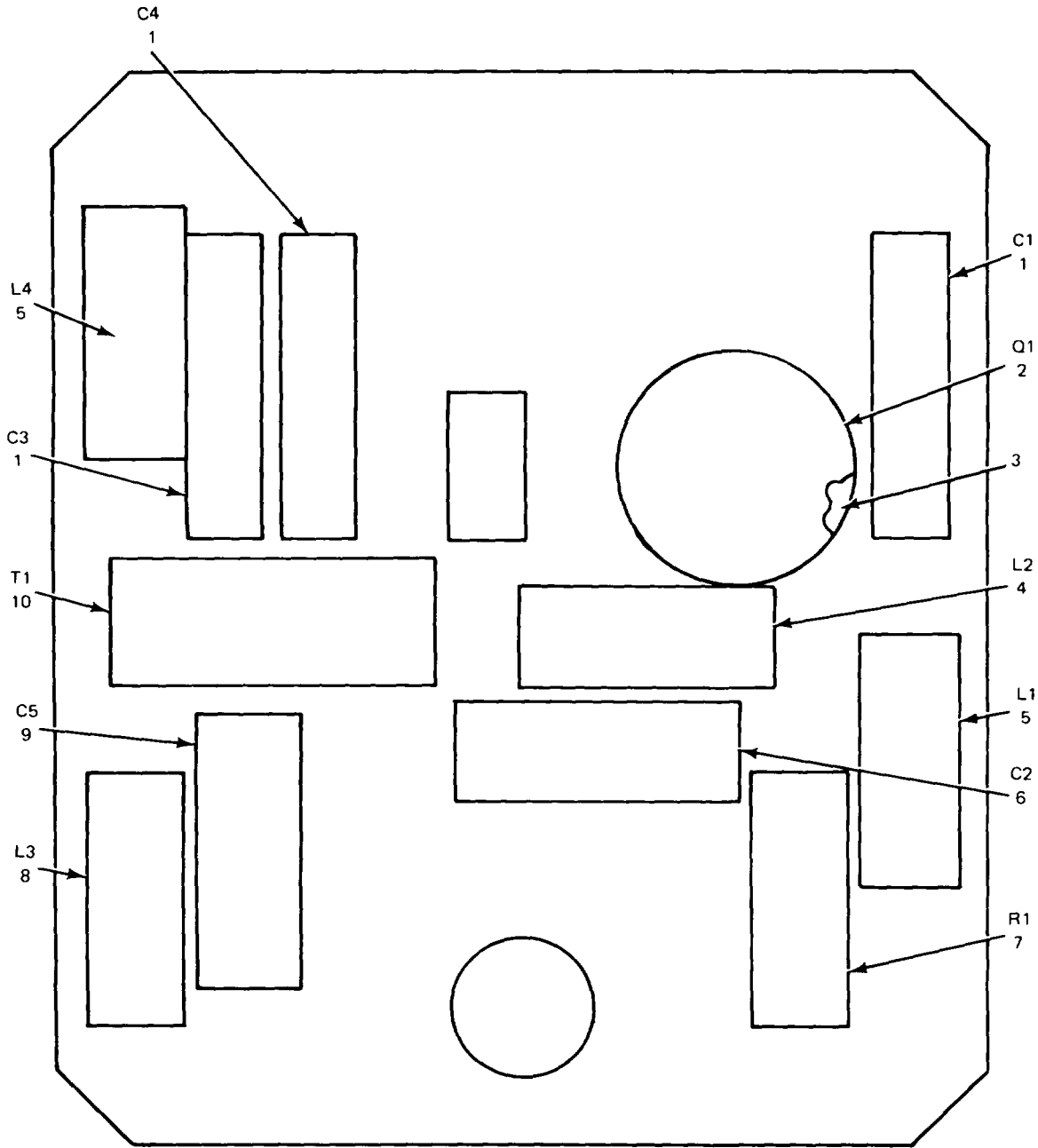

NOTE: PREFIX REFERENCE DESIGNATIONS WITH 1A3A20AR1 OR 1A4A20AR1

ELOKT039

Figure 32. Circuit Card Assembly (1A3A20AR1 and 1A4A20AR1).

SECTION II

TM11-5820-601-34P

(1) ILLUSTRATION		(2)	(3)	(4)	(5)	(6) DESCRIPTION	(7)	(8)
(a) FIG NO.	(b) ITEM NO.	SMR CODE	NATIONAL STOCK NUMBER	PART NUMBER	FSCM	USABLE ON CODE	U/M	QTY INC IN UNIT
						GROUP 01020602 CIRCUIT CARD ASSEMBLY (1A3A20AR1 AND 1A4A20AR1)		
32	1	PADZZ	5910-00-689-8751	5C023104X050083	56289	CAPACITOR, FIXED, CER.....	EA	3
32	2	XDDZZ		CP650	12498	TRANSISTOR.....	EA	1
32	3	XDDZZ	5999-00-929-3715	10007DAP	07047	MOUNTING PAD, ELECTR.....	EA	1
32	4	PAOZZ	5950-00-932-6920	MS590537-15	96906	COIL, RF.....	EA	1
32	5	PADZZ	5950-00-921-3420	MS90537-49	96906	COIL, RADIO FREQUENC.....	EA	2
32	6	PADZZ	5910-00-891-2660	DM15C02OD0500WV4 CR	72136	CAPACITOR, FXD, M.....	EA	1
32	7	PADZZ	5905-00-252-5434	RC2OGF12IJ	81349	RESISTOR, FIXED, COMP.....	EA	1
32	8	PADZZ	5950-00-884-2571	MS90537-2	96906	COIL, RADIO FREQUENC.....	EA	1
32	9	PADZZ	5910-00-957-8578	CM05ED24J03	81349	CAPACITOR, FIXED, MIC.....	EA	1
32	10	PADZZ	5950-00-222-9243	204-35-28	92755	TRANSFORMER, RADIO F.....	EA	1

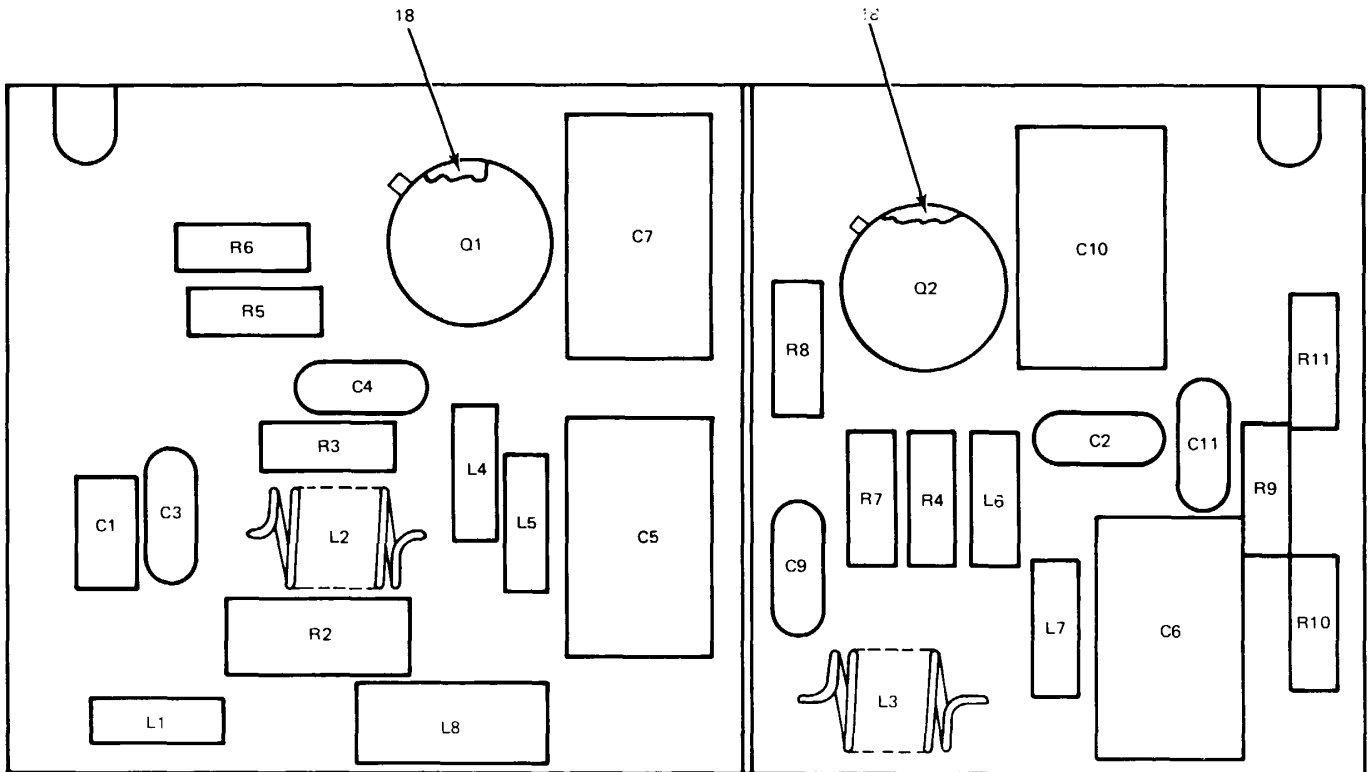

NOTE: PREFIX REFERENCE DESIGNATIONS WITH 1A3A20AR2 OR 1A4A20AR2

ELOKT040

Figure 33. Circuit Card Assembly (1A3A20AR2 and 1A4A20AR2) (Sheet 1 of 2).

REF. DES.	ITEM NO.	REF. DES.	ITEM NO.
C1	1	L6	8
C2	2	L7	9
C3	2	L8	10
C4	2	Q1	11
C5	3	Q2	11
C6	3	R2	12
C7	3	R3	13
C9	4	R4	13
C10	3	R5	14
C11	5	R6	15
L1	6	R7	14
L2	7	R8	15
L3	7	R9	16
L4	8	R10	17
L5	9	R11	17

ELOKT041

Figure 33. Circuit Card Assembly (1A3A20AR2 and 1A4A20AR2) (Sheet 2 of 2).

(1) ILLUSTRATION		(2)	(3)	(4)	(5)	(6) DESCRIPTION	(7)	(8)
(a) FIG NO.	(b) ITEM NO.	SMR CODE	NATIONAL STOCK NUMBER	PART NUMBER	FSCM	USABLE ON CODE	U/M	QTY INC IN UNIT
						GROUP 01020603 CIRCUIT CARD ASSEMBLY (1A3A20AR2 AND 1A4A20AR2)		
33	1	XDDZZ		6121-103LSUIO3Z	72982	CAPACITOR,FXD,C	EA	1
33	2	PADZZ	5910-00-567-1320	CMO5FD18LG03	14655	CAPACITOR,FIXED,MIC	EA	3
33	3	PADZZ	5910-00-089-0694	JNC295L	91293	CAPACITOR,VARIABLE	EA	4
33	4	XDDZZ		6D6CD100C03	14655	CAPACITOR,FXD,M	EA	1
33	5	PADZZ	5910-00-949-1186	CD6C200J500	14655	CAPACITOR,FIXED,MIC	EA	1
33	6	PADZZ	5950-00-929-2724	DD39-0	72259	COIL,RF	EA	1
33	7	XDDZZ	20006-908D06-1	92755		COIL,RADIO FREQUENC	EA	2
33	8	PADZZ	5950-00-929-2717	DD0-12	72259	COIL,RADIO FREQUENC	EA	2
33	9	PADZZ	5950-00-027-0280	DD0-15	72259	COIL,RADIO FREQUENC	EA	2
33	10	PADZZ	5950-00-913-1966	MS90537-13	96906	COIL,RADIO FREQUENC	EA	1
33	11	PADZZ	5961-00-450-1124	2N3866	02735	TRANSISTOR	EA	2
33	12	PADZZ	5905-00-1908883	RC20GF100J	81349	RESISTOR,FIXED,COMP	EA	2
33	13	PADZZ	5905-00-688-3738	RC07GF182J	1349	RESISTOR,FIXED,COMP	EA	2
33	14	PADZZ	5905-00-683-2240	RC07GF221J	81349	RESISTOR,FIXED,COMP	EA	2
33	15	PADZZ	5905-00-820-9124	RC07GF390J	81349	RESISTOR,FIXED,COMP	EA	2
33	16	PADZZ	5905-00-889-0201	RC07GF2R7J	81349	RESISTOR,FIXED,COMP	EA	1
33	17	PADZZ	5905-00-683-2246	RCOTGF473J	81349	RESISTOR,FIXED,COMP	EA	2
33	18	XDDZZ	5999-00-929-3715	10007DAP	07047	MOUNTING PAD,ELECTR	EA	2

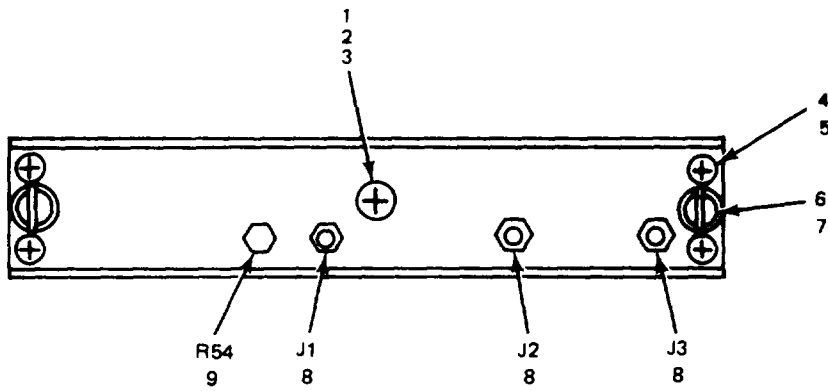

TOP VIEW

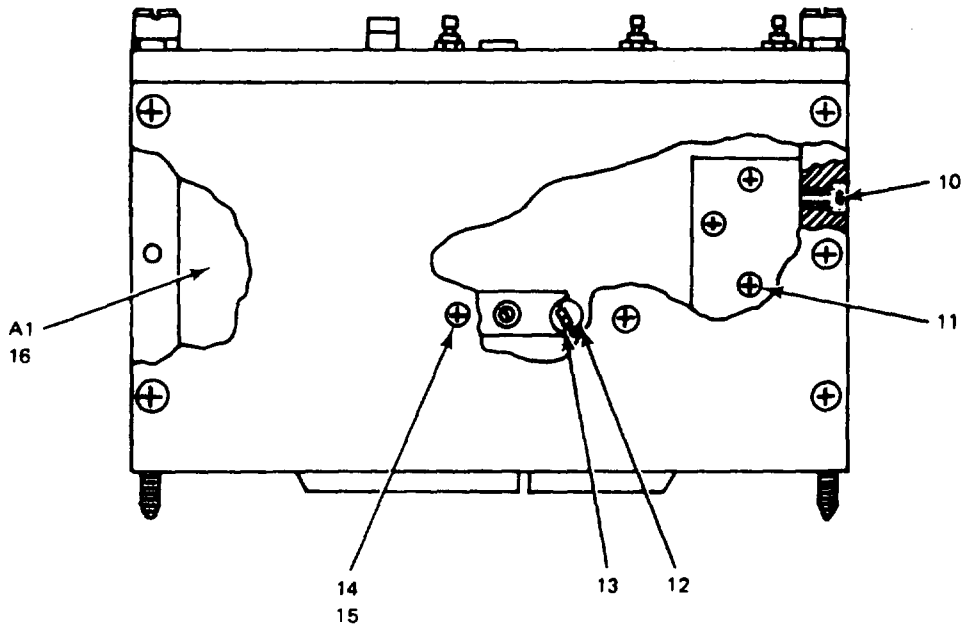

SIDE VIEW

NOTE: PREFIX REFERENCE DESIGNATIONS WITH 1A3A21 OR 1A4A21

EL0KT042

Figure 34. Equalizer, High Frequency (1A3A21 and 1A4A21).

SECTION II

TM11-5820-601-34P

(1) ILLUSTRATION		(2)	(3)	(4)	(5)	(6)	(7)	(8)
(a) FIG NO.	(b) ITEM NO.	SMR CODE	NATIONAL STOCK NUMBER	PART NUMBER	FSCM	DESCRIPTION USABLE ON CODE	U/M	QTY INC IN UNIT
						GROUP 010207 EQUALIZER, HIGH FREQUENCY (1A3A21 AND 1A4A21)		
34	1	XDDZZ	5305-00-054-6650	MS51957-26	96906	SCREW,MACHINE	EA	1
34	2	XDDZZ	5310-00-722-5998	MS1579-805	96906	WASHER,FLAT	EA	1
34	3	XDDZZ	5310-00-11-1041	MS35338-9	96906	WASHER	EA	1
34	4	XDZZZ	5305-00-054-5647	MS51957-13	96906	SCREW,MACHINE	EA	16
34	5	XDDZZ	5310-00-595-6211	MS51795-803	96906	WASHER,FLAT	EA	4
34	6	XDDZZ		20006-100029-1	97983	SCREW,EXT RELIE	EA	2
34	7	XDDZZ	5310-00-054-1830	MS35339-80	96906	WASHER	EA	2
34	8	PADZZ	5935-00-919-1737	1104	167133	CONNECTOR	EA	3
34	9	XDDZZ		370-5K	84048	RESISTOR,VARIAB.....	EA	1
34	10	XDDZZ	5305-00-054-5649	MS59517-15	96906	SCREW,MACHINE	EA	2
34	11	XDDZZ		LLMS51959-3	16941	SCREW,SLFLKG.....	EA	4
34	12	XDDZZ	5999-00-927-6803	TXP05088	98978	HEAT SINK,ELECTRICA.....	EA	2
34	13	XDDZZ		104-3-1	97983	SCREW,MACHINEE.....	EA	2
34	14	XDDZZ	5305-00-054-5648	MS51957-14	96906	SCREW,MACHINE	EA	2
34	15	XDDZZ	5310-00-933-8118	MS35338-78	96906	WASHER,LOCK	EA	2
34	16	XDFDL		20006-10281-1	97983	CIRCUIT CARD AS.....	EA	1

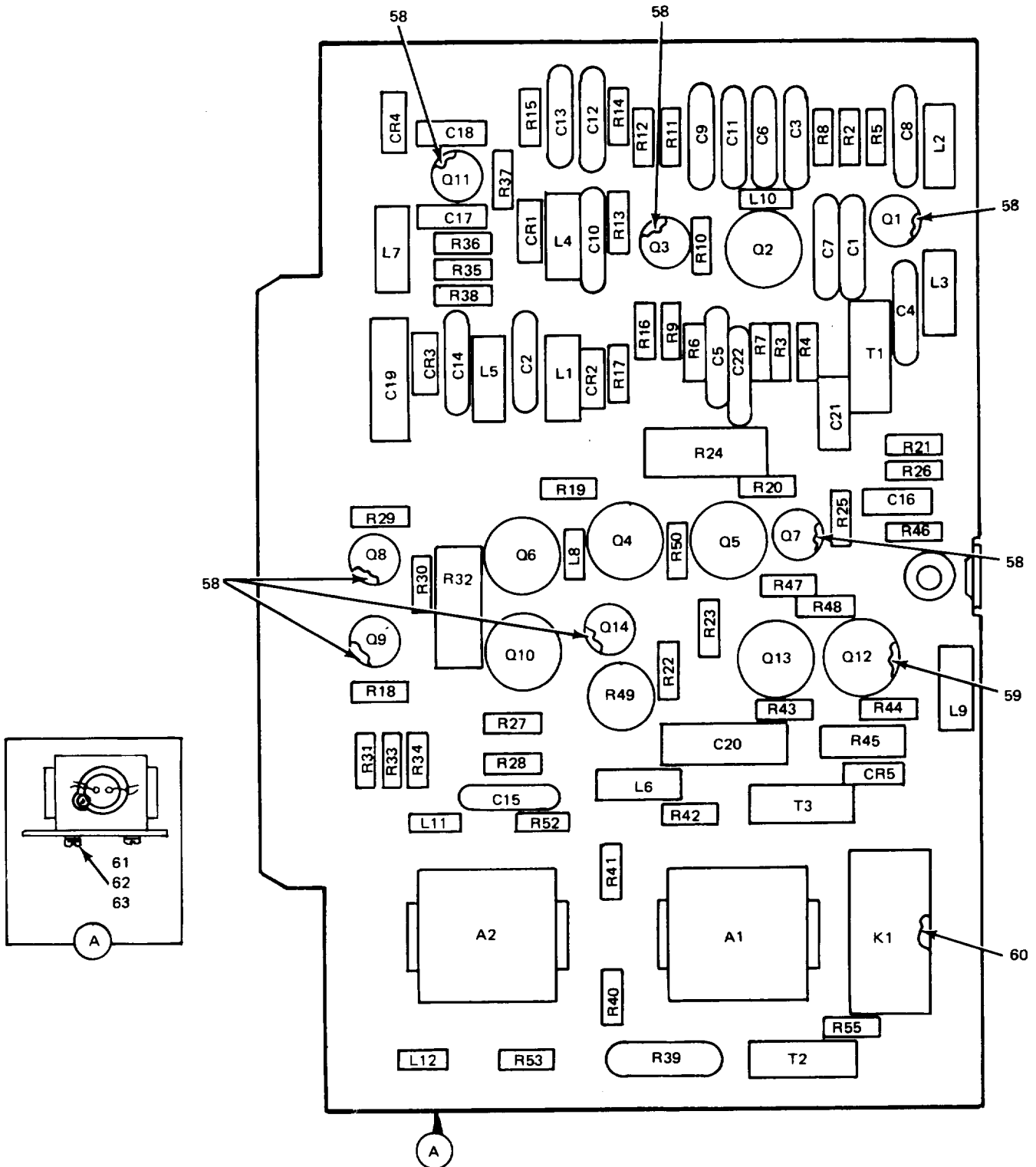

NOTE: PREFIX REFERENCE DESIGNATIONS WITH 1A3A21A1 OR 1A4A21A1

EL0KT043

Figure 35. Circuit Card Assembly (1A3A21A1 and 1A4A21A1) (Sheet 1 of 2)

REF. DES.	ITEM NO.	REF. DES.	ITEM NO.	REF. DES.	ITEM NO.	REF. DES.	ITEM NO.	REF. DES.	ITEM NO.	REF. DES.	ITEM NO.
A1	1	C18	5	L9	14	R3	23	R21	39	R39	49
A2	2	C19	6	L10	17	R4	24	R22	40	R40	50
C1	3	C20	7	L11	18	R5	25	R23	41	R41	50
C2	3	C21	8	L12	18	R6	26	R24	42	R42	50
C3	3	C22	3	Q1	19	R7	27	R25	43	R43	26
C4	3	CR1	9	Q2	20	R8	28	R26	44	R44	45
C5	3	CR2	10	Q3	19	R9	29	R27	34	R45	51
C6	3	CR3	9	Q4	21	R10	30	R28	45	R46	52
C7	3	CR4	11	Q5	21	R11	31	R29	37	R47	26
C8	3	CR5	12	Q6	20	R12	28	R30	46	R48	53
C9	3	K1	13	Q7	19	R13	32	R31	47	R49	54
C10	3	L1	14	Q8	19	R14	33	R32	42	R50	24
C11	3	L2	14	Q9	19	R15	22	R33	40	R52	37
C12	3	L3	14	Q10	21	R16	34	R34	46	R53	37
C13	4	L4	15	Q11	19	R17	35	R35	48	R55	55
C14	3	L5	14	Q12	21	R18	36	R36	48	T1	56
C15	3	L6	14	Q13	21	R19	37	R37	41	T2	57
C16	5	L7	15	Q14	19	R20	38	R38	41	T3	57
C17	5	L8	16	R2	22						

E10KT044

Figure 35. Circuit Card Assembly (1A3A21A1 and 1A4A21A1) (Sheet 2 of 2).

SECTION II

TM11-5820-601-34P

(1) ILLUSTRATION		(2)	(3)	(4)	(5)	(6)	(7)	(8)
(a) FIG NO.	(b) ITEM NO.	SMR CODE	NATIONAL STOCK NUMBER	PART NUMBER	FSCM	DESCRIPTION USABLE ON CODE	U/M	QTY INC IN UNIT
						GROUP 01020701 CIRCUIT CARD ASSEMBLY (1A3A2A1 AND 1A4A21A1)		
35	1	XDFDL	5820-00-493-7495	20006-10259-1	92755	LIGHT COUPLED AMPLI	EA	1
35	2	XDFDL		20006-10283-1	97983	PHOTOELECTRIC C	EA	1
35	3	PADZZ	5910-00-689-8751	5C023104X050083	56289	CAPACITOR, FIXED	EA	15
35	4	PADZZ	5910-00-152-8196	5C023105X025083	56289	CAPACITOR, FIXED, CER	EA	1
35	5	PADZZ	5910-00-810-4849	19C214A6	6289	CAPACITOR, FIXED, CER	EA	3
35	6	XDDZZ		K47P10K	05397	CAPACITOR, ELCTL	EA	1
35	7	PADZZ	5910-00-959-3300	K22P35K	05597	CAPACITOR, FIXED, ELE	EA	1
35	8	PADZZ	5910-00-959-3298	KIOP35K	05397	CAPACITOR, FIXED, ELE	EA	1
35	9	PADZZ	5961-00-552-9852	1N251	81349	SEMICONDUCTOR DEVIC	EA	2
35	10	PADZZ	5961-00-892-0734	IN483B	81349	SEMICONDUCTOR, D	EA	1
35	11	PADZZ	5961-00-577-6084	IN645	81349	SEMICONDUCTOR DEVIC	EA	1
35	12	PADZZ	5961-00-556-2091	JAN1N270	81349	SEMICONDUCTOR, D	EA	1
35	13	PADZZ	5945-01-019-0852	RFK3047-1	02289	RELAY, ARMATURE	EA	1
35	14	PADZZ	5950-00-921-3420	MS90537-49	96906	COIL, RADIO FREQUENC	EA	6
35	15	PADZZ	5950-00-929-2757	MS90537-46	96906	COIL, RADIO FREQUENC	EA	2
35	16	PADZZ	5950-00-929-2719	DD1000	72259	COIL, RADIO FREQUENC	EA	1
35	17	PADZZ	5950-00-929-2722	DD27-0	72259	COIL, RADIO FREQUENC	EA	1
35	18	PADZZ	5950-00-132-2357	DD5-60	72259	COIL, RADIO FREQUENC	EA	2
35	19	PADZZ	5961-00-715-1051	2N916	81349	TRANSISTOR	EA	7
35	20	PADZZ	5961-00-833-9742	2N1613	80131	TRANSISTOR	EA	2
35	21	PADZZ	5961-00-855-1551	2N1132	81349	TRANSISTOR	EA	5
35	22	PADZZ	5905-00-682-4099	RC07GF432J	81349	RESISTOR, FIXED, COMP	EA	2
35	23	PADZZ	5905-00-682-4101	RC07GF752J	81349	RESISTOR, FIXED, COMP	EA	1
35	24	PADZZ	5905-00-682-4100	RC07GF622J	81349	RESISTOR, FIXED, COMP	EA	2
35	25	PADZZ	5905-00-686-9997	RC07GF682J	81349	RESISTOR, FIXED, COMP	EA	1
35	26	PADZZ	5905-00-723-5251	RC07GF222J	81349	RESISTOR, FIXED, COMP	EA	3
35	27	PADZZ	5905-00-702-4439	RC07GF133J	8349	RESISTOR, FIXED, COMP	EA	1
35	28	PADZZ	5905-00-686-9998	RC07GF472J	81349	RESISTOR, FIXED, COMP	EA	2
35	29	PADZZ	5905-00-683-2241	RC07GF512J	1349	RESISTOR, FIXED, COMP	EA	1
35	30	PADZZ	5905-00-805-9713	RC07GF431J	81349	RESISTOR, FIXED, COMP	EA	1
35	31	PADZZ	590500-683-7724	RC07GF242J	81349	RESISTOR, FIXED, COMP	EA	1
35	32	PADZZ	5905-00-686-994	RC07GF122J	1349	RESISTOR, FIXED, COMP	EA	1
35	33	PADZZ	5905-00-682-4109	RC07GF561J	81349	RESISTOR, FIXED, COMP	EA	1
35	34	PADDZ	5905-00-6-883738	RC07GF182J	81349	RESISTOR, PIXED, COMP	EA	2
35	35	PADZZ	5905-00-683-2240	RC07GF221J	81349	RESISTOR, FIXED, COMP	EA	1
35	36	PADLL	5905-00-681-8821	RC07GF204J	81349	RESISTOR, FIXED, COMP	EA	1
35	37	PADZZ	5905-00-681-6462	RC07GF102J	81349	RESISTOR, FIXED, COMP	EA	4
35	38	PADZZ	5905-00-807-4954	RC07GF751J	81349	RESISTOR, FIXED, COMP	EA	1

SECTION II

TM11-5820-601-34P

(1) ILLUSTRATION		(2)	(3)	(4)	(5)	(6)	(7)	(8)
(a) FIG NO.	(b) ITEM NO.	SMR CODE	NATIONAL STOCK NUMBER	PART NUMBER	FSCM	DESCRIPTION USABLE ON CODE	U/M	QTY INC IN UNIT
35	39	PADZZ	5905-00-831-6134	RC07GF822J	81349	RESISTOR.....	EA	
35	40	PADZZ	5905-00-886-3798	RC07GF272J	81349	RESISTOR, FIXED, COMP.....	EA	2
35	41	PADZZ	5905-00-726-3807	RC07GF912J	81349	RESISTOR, FIXED, COMP.....	EA	3
35	42	PADZZ	5905-00-279-1686	RC32GF560J	81349	RESISTOR, FIXED, COMP.....	EA	2
35	43	PADZZ	5905-00-683-1723	RC07GF152J	81349	RESISTOR, FIXED, COMP.....	EA	1
35	44	PADZZ	5905-00-686-3369	RC07GF331J	81349	RESISTOR, FIXED, COMP.....	EA	1
35	45	PADZZ	5905-00-116-2394	RC07GF511J	81349	RESISTOR, FIXED, COMP.....	EA	2
35	46	PADZZ	5905-00-683-2238	RC07GF103J	81349	RESISTOR, FIXED, COMP.....	EA	2
35	47	PADZZ	5905-00-682-4107	RC07GF181J	81349	RESISTOR, FIXED, COMP.....	EA	1
35	48	PADDZ	5905-00687-0000	RC07GF183J	81349	RESISTOR, FIXED, COMP.....	EA	2
35	49	PADZZ	5905-00-774-7971	RN60D1100F	81349	RESISTOR, FIXED, FILM.....	EA	1
35	SO	PADZZ	5905-00-774-8310	RL07S181G	8L349	RESISTOR, FIXED, FILM.....	EA	3
35	51	PADZZ	5905-00-141-0592	RC20GF122J	81349	RESISTOR, FIXED, COMP.....	EA	1
35	52	PADZZ	5905-00-802-6730	RC07GF470J	81349	RESISTOR, FIXED, COMP.....	EA	1
35	53	PADZZ	5905-00-683-2236	RC07GF391J	81349	RESISTOR, FIXED, COMP.....	EA	1
35	54	PADZ	5905-00-042-5099	3300P1-502	80294	RESISTOR, VARIABLE, W.....	EA	1
35	55	PADZZ	5905-00-246-9393	RCR07G4R7JS	81349	RESISTOR, FIXED, COMP.....	EA	1
35	56	XDDZZ		204-35-1	92755	TRANSFORMER, RADIO F.....	EA	1
35	57	XDDZZ		204-35-2	92755	TRANSFORMER, RADIO F.....	EA	2
35	58	XDDZZ	5970-00-927-3694	7717-7DAP	13103	MOUNTING PAD, ELECTR.....	EA	1
35	59	XDDZZ	5961-00-920-3734	7717-3DAP	13103	MOUNTING PAD, TRANSI.....	EA	1
35	60	XDDZZ	5999-00-951-5474	10105DAP	07047	MOUNTING PAD, ELECTR.....	EA	1
35	61	XDDZZ	5305-00-054-5637	MS51957-3	96906	SCREW, MACHINE.....	EA	4
35	62	XDDZZ	5310-00-928-2690	MS35338-17	96906	WASHER, LOCK.....	EA	4
35	63	XDDZZ	5310-00-043-4708	NAS620C2	80205	WASHER, FLAT.....	EA	4

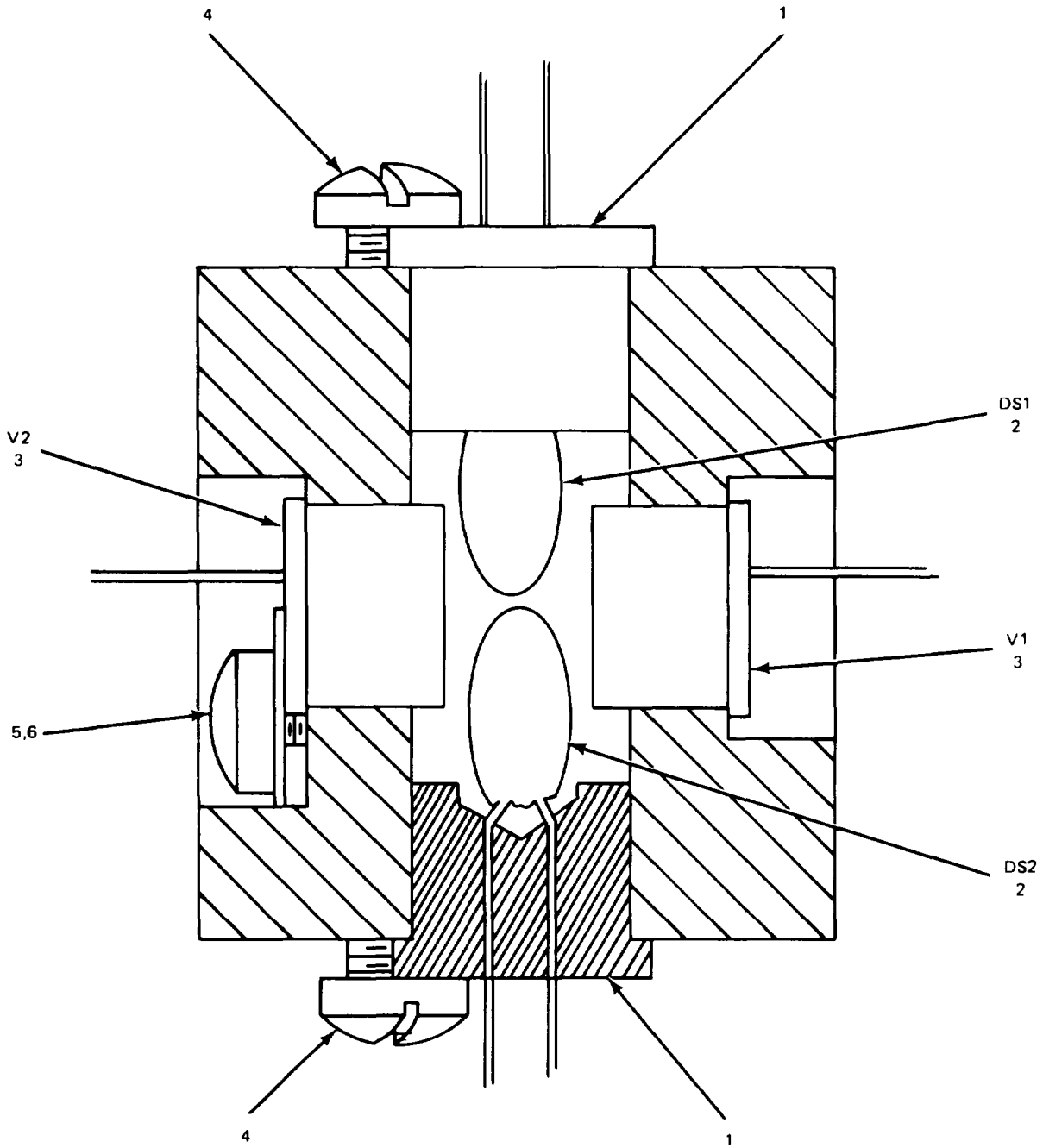

NOTE: PREFIX REFERENCE DESIGNATIONS WITH 1A3A21A1A1 OR 1A4A21A1A1

EL0KT045

Figure 36 Light Coupler, Amplifier (1A3A21A1A1 and 1A4A21A1A1).

SECTION II

TM11-5820-601-34P

(1) ILLUSTRATION		(2)	(3)	(4)	(5)	(6)	(7)	(8)
(a) FIG NO.	(b) ITEM NO.	SMR CODE	NATIONAL STOCK NUMBER	PART NUMBER	FSCM	DESCRIPTION USABLE ON CODE	U/M	QTY INC IN UNIT
						GROUP 0102070101 LIGHT COUPLER,AMPLIFIER (1A3A21A1A1 AND 1A4A21A1A1)		
36	1	XDOZZ		20006-10205-1	97983	RETAINER,LAP	EA	2
36	2	PADZZ	6240-00-906-4062	8666	71744	LAMP,INCANDESCENT	EA	2
36	3	PADZZ	5961-00-409-5599	CL9041WITH1-1-2 INCH LEADS	03911	PHOTOELECTRIC C	EA	2
36	4	XDDZZ		LLMS3520-202	16941	SCREW,SLFLKG	EA	2
36	5	XDDZZ		L165026P2	16941	SCREW,SLFLKG	EA	2
36	6	XDDZZ		MS15795-402	96906	WASHER,FLAT	EA	2

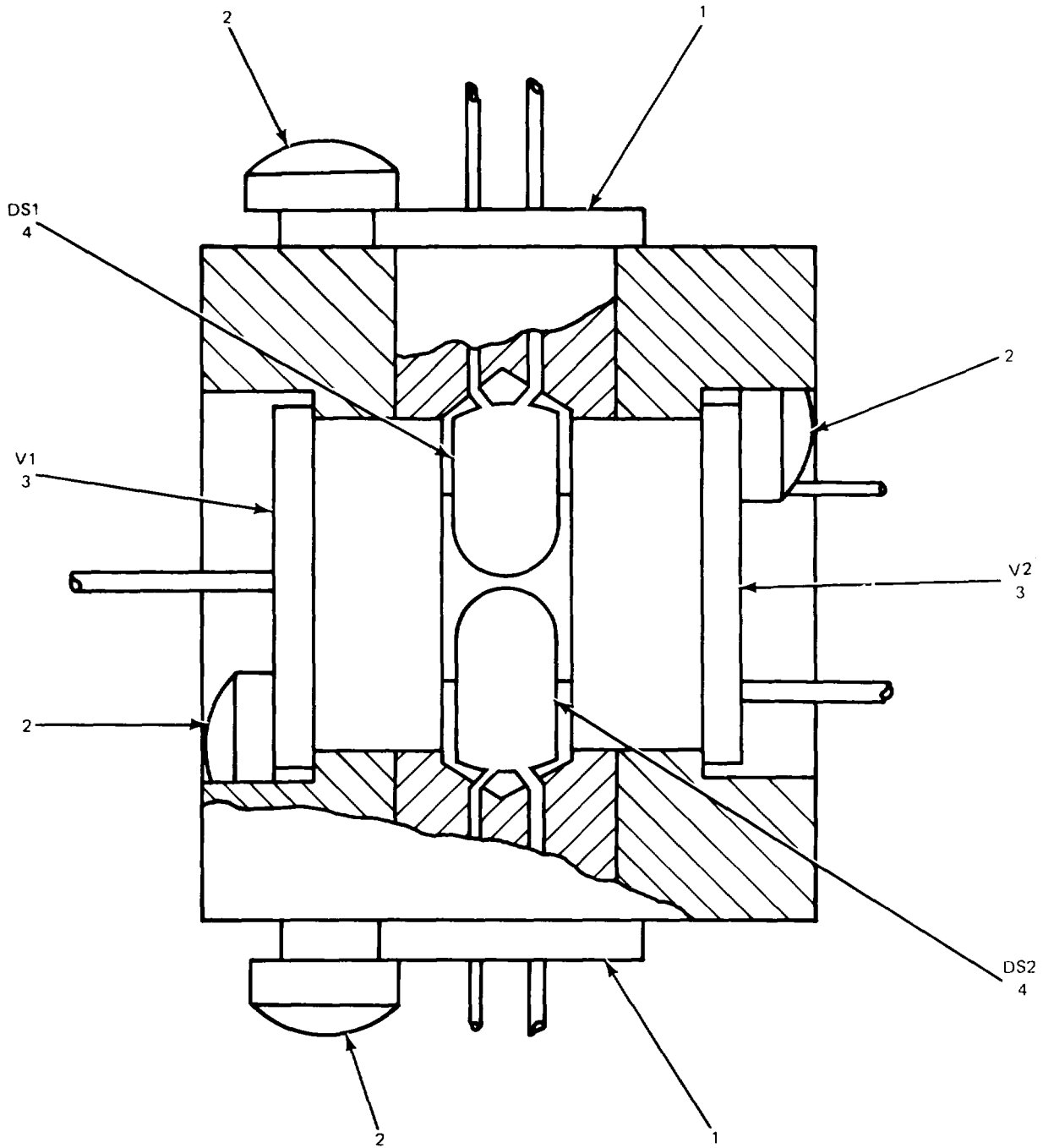

NOTE: PREFIX REFERENCE DESIGNATIONS WITH 1A3A21A1A2 OR 1A4A21A1A2

EL0KT046

Figure 37. Photoelectric Cell (1A3A21A1A2 and 1A4A21A1A2).

SECTION II

TM11-5820-601-34P

(1) ILLUSTRATION		(2)	(3)	(4)	(5)	(6)	(7)	(8)			
(a) FIG NO.	(b) ITEM NO.	SMR CODE	NATIONAL STOCK NUMBER	PART NUMBER	FSCM	DESCRIPTION USABLE ON CODE	U/M	QTY INC IN UNIT			
37	1	XDDZZ	6240-00-906-4062	20006-102D5-1	97983	GROUP 0102070102 PHOTOELECTRIC CELL (1A3A21A1A2 AND &1A4A21A1A2) RETAINER,LAMP	EA	2			
37	2	XDDZZ		LLMS35206202	16941				SCREW,SLFLKG	EA	4
37	3	XDDZZ		CL404L	03911				PHOTOELECTRIC C	EA	2
31	4	PADZZ		8666	71744				LAMP,INCANDESCENT	EA	2

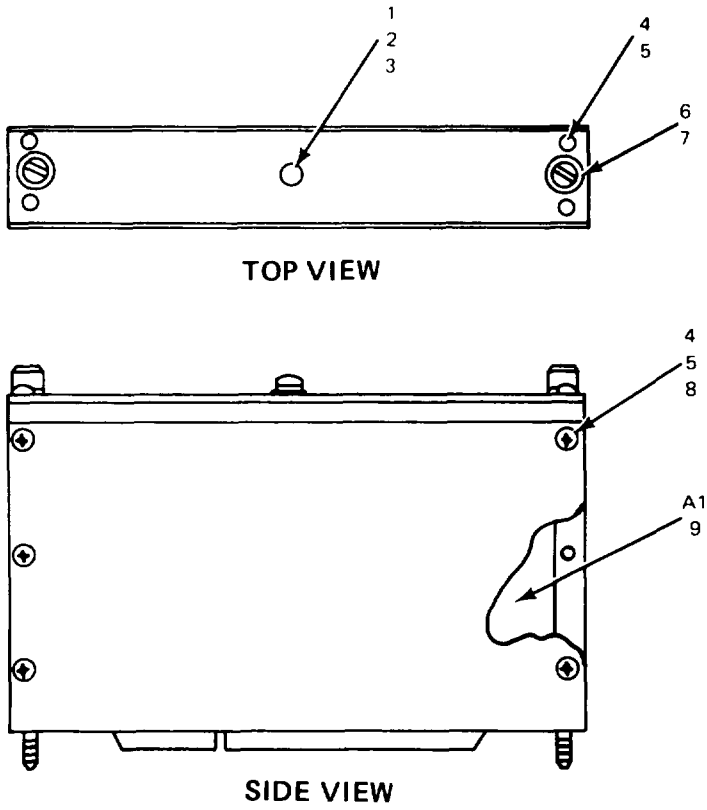

NOTE: PREFIX REFERENCE DESIGNATIONS WITH 1A3A29 OR 1A4A29

ELOKT047

Figure 38. Alarm Monitor (1A3A29 and 1A4A29).

SECTION II

TM11-5820-601-34P

(1) ILLUSTRATION		(2)	(3)	(4)	(5)	(6)	(7)	(8)
(a) FIG NO.	(b) ITEM NO.	SMR CODE	NATIONAL STOCK NUMBER	PART NUMBER	FSCM	DESCRIPTION USABLE ON CODE	U/M	QTY INC IN UNIT
						GROUP 010208 ALARM MONITOR (1A3A29 AND 1A4A29)		
38	1	XDDZZ	5305-00-054-6650	MS51957-26	96906	SCREW,MACHINE	EA	1
38	2	XDDZZ	5310-00-011-1041	MS35338-79	96906	WASHER	EA	1
38	3	XDDZZ	5310-00-722-5998	MS15795-805	96906	WASHER,FLAT	EA	1
38	4	XDDZZ	5305-00-054-5647	MS51957-13	96906	SCREW,MACHINE	EA	16
38	5	XDDZZ	5310-00-595-6211	MS15795-803	96906	WASHER,FLAT	EA	16
38	6	XDDZZ		20006-1000D29-1	97983	SCREW,EXT RELIE	EA	2
38	7	XDDZZ	5310-00-054-1830	MS35338-80	96906	WASHER	EA	2
38	8	X1DZZ	5310-00-933-8118	M535338-78	96906	WASHER,LOCK	EA	16
38	9	XDFDL		20006-117B1-1	97983	CIRCUIT CARD A.....	EA	1

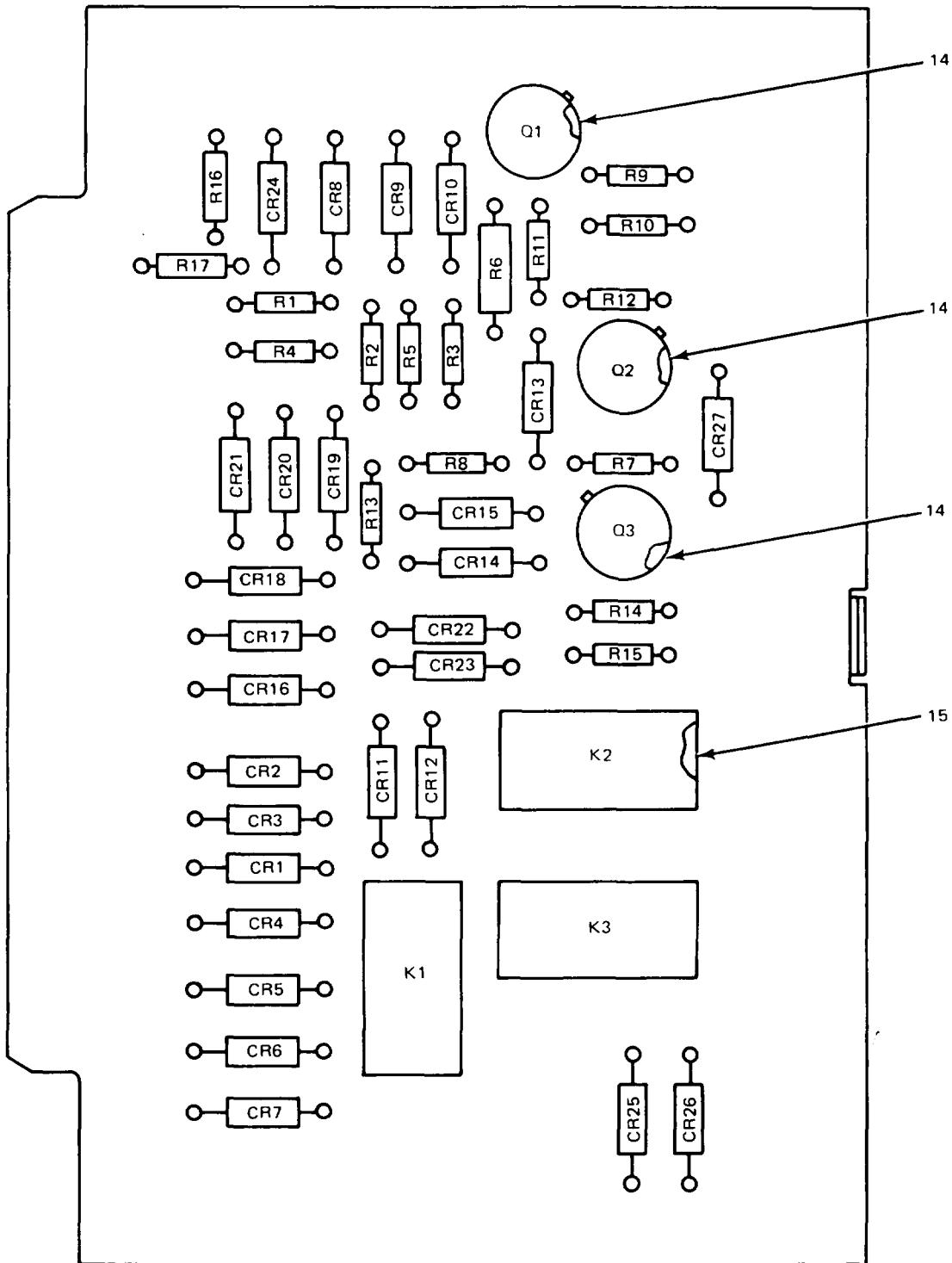

NOTE: PREFIX REFERENCE DESIGNATIONS WITH 1A3A29A1 OR 1A4A29A1

ELOKT048

Figure 39. Circuit Card Assembly (1A3A29A1 and 1A4A29A1) (Sheet 1 of 2).

REF. DES.	ITEM NO.	REF. DES.	ITEM NO.	REF. DES.	ITEM NO.
CR1	1	CR18	1	R2	5
CR2	1	CR19	1	R3	6
CR3	1	CR20	1	R4	7
CR4	1	CR21	1	R5	8
CR5	1	CR22	1	R6	9
CR6	1	CR23	1	R7	10
CR7	1	CR24	1	R8	7
CR8	1	CR25	1	R9	4
CR9	1	CR26	1	R10	11
CR10	1	CR27	1	R11	12
CR11	1	K1	2	R12	13
CR12	1	K2	2	R13	5
CR13	1	K3	2	R14	8
CR14	1	Q1	3	R15	8
CR15	1	Q2	3	R16	7
CR16	1	Q3	3	R17	4
CR17	1	R1	4		

ELOKT049

Figure 39. Circuit Card Assembly (1A3A29A1 and 1A4A29A1) (Sheet 2 of 2).

(1) ILLUSTRATION		(2)	(3)	(4)	(5)	(6)	(7)	(8)
(a) FIG NO.	(b) ITEM NO.	SMR CODE	NATIONAL STOCK NUMBER	PART NUMBER	FSCM	DESCRIPTION USABLE ON CODE	U/M	QTY INC IN UNIT
						GROUP 01020801 CIRCUIT CARD ASSEMBLY (1A3A29A1 AND 1A4A29A1)		
39	1	PADZZ	5961-00-892-0734	IN483B	81349	SEMICONDUCTOR,D.....	EA	27
39	2	PADZZ	5945-00-904-8319	MS757-9-003	81349	RELAY,ARMATURE	EA	3
39	3	PADDZ	5961-00-837-7262	JAN2N697	81349	TRANSISTOR	EA	3
39	4	PADZZ	5905-00-686-3358	RC07GF393J	81349	RESISTOR,FIXED,COMP.....	EA	3
39	5	PADZZ	5905-00-119-3504	RC07GF273J	81349	RESISTOR,FIXED,COMP.....	EA	2
39	6	PADZZ	5905-00-682-3368	RC07TGF203J	81349	RESISTOR,FIXED,COMP.....	EA	1
39	7	PADZZ	5905-00-682-4098	RC07GF392J	81349	RESISTOR,FIXED,COMP.....	EA	3
39	8	PADZZ	5905-00-726-4413	RC07GF123J	81349	RESISTOR,FIXED,COMP.....	EA	3
39	9	PADZZ	5905-00-195-6761	RC07GF104J	81349	RESISTOR,FIXED,COMP.....	EA	1
39	10	PADZZ	5905-00-691-0195	RC07GF562J	81349	RESISTOR,FIXED,COMP.....	EA	1
39	11	PADZZ	5905-00-686-9998	RC07GF472J	81349	RESISTOR,FIXED,COMP.....	EA	1
39	12	PADZZ	5905-00-682-4097	RC07GF302J	81349	RESISTOR,FIXED,COMP.....	EA	1
39	13	PADZZ	5905-00-686-3370	RC07GF202J	81349	RESISTOR,FIXED,COMP.....	EA	1
39	14	XDDZZ	5961-00-924-4466	MTP303A	08289	MOUNTING PADXTRANSI.....	EA	3
39	15	XDDZZ	5999-00-951-5474	10105DAP	07047	MOUNTING PAD,ELECTR.....	EA	3

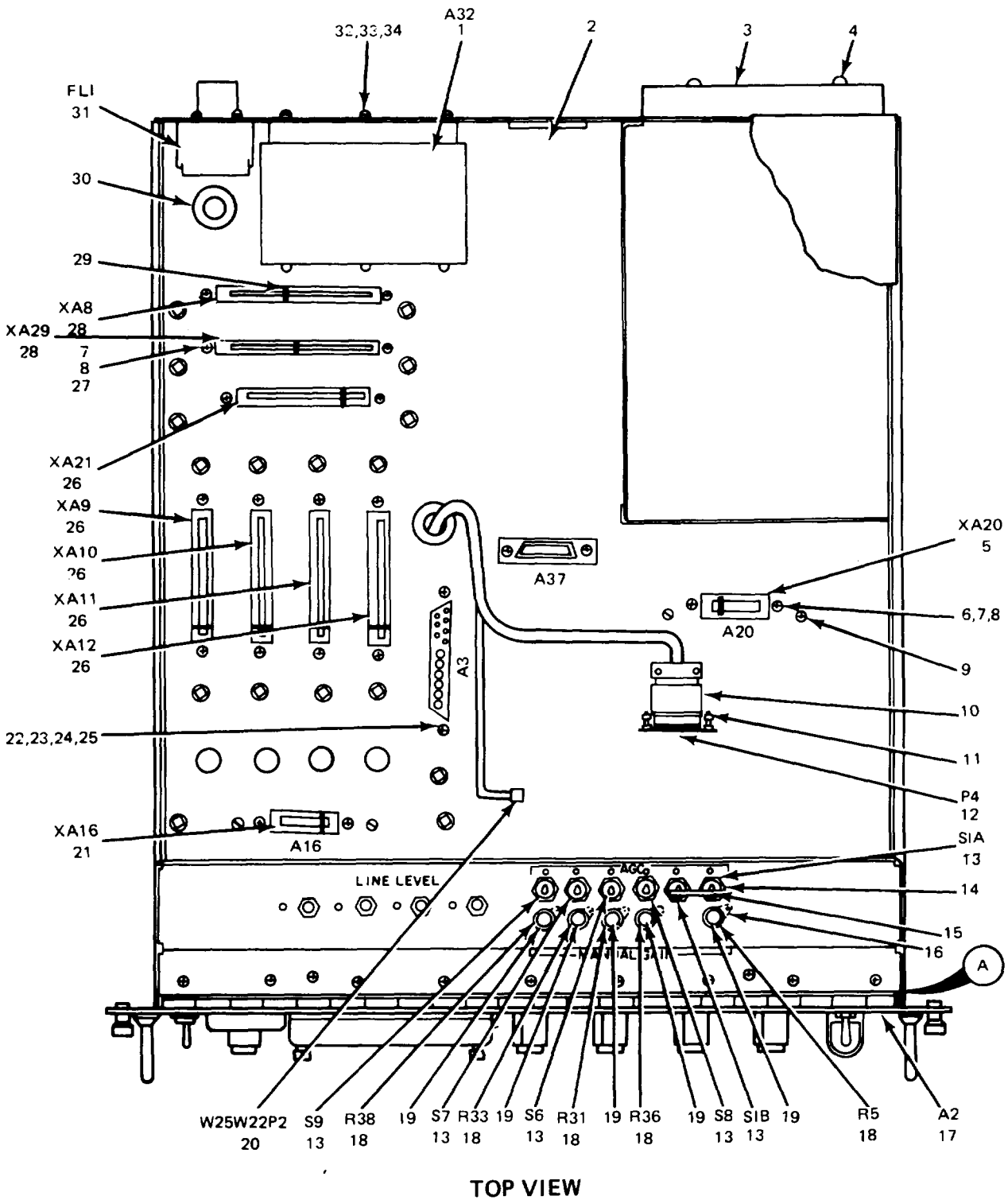

NOTE: PREFIX REFERENCE DESIGNATIONS WITH 1A3A35 OR 1A4A35

ELOKT050

Figure 40. Radio Receiver Subassembly (1A3A35 and 1A4A35) (Sheet 1 of 3)

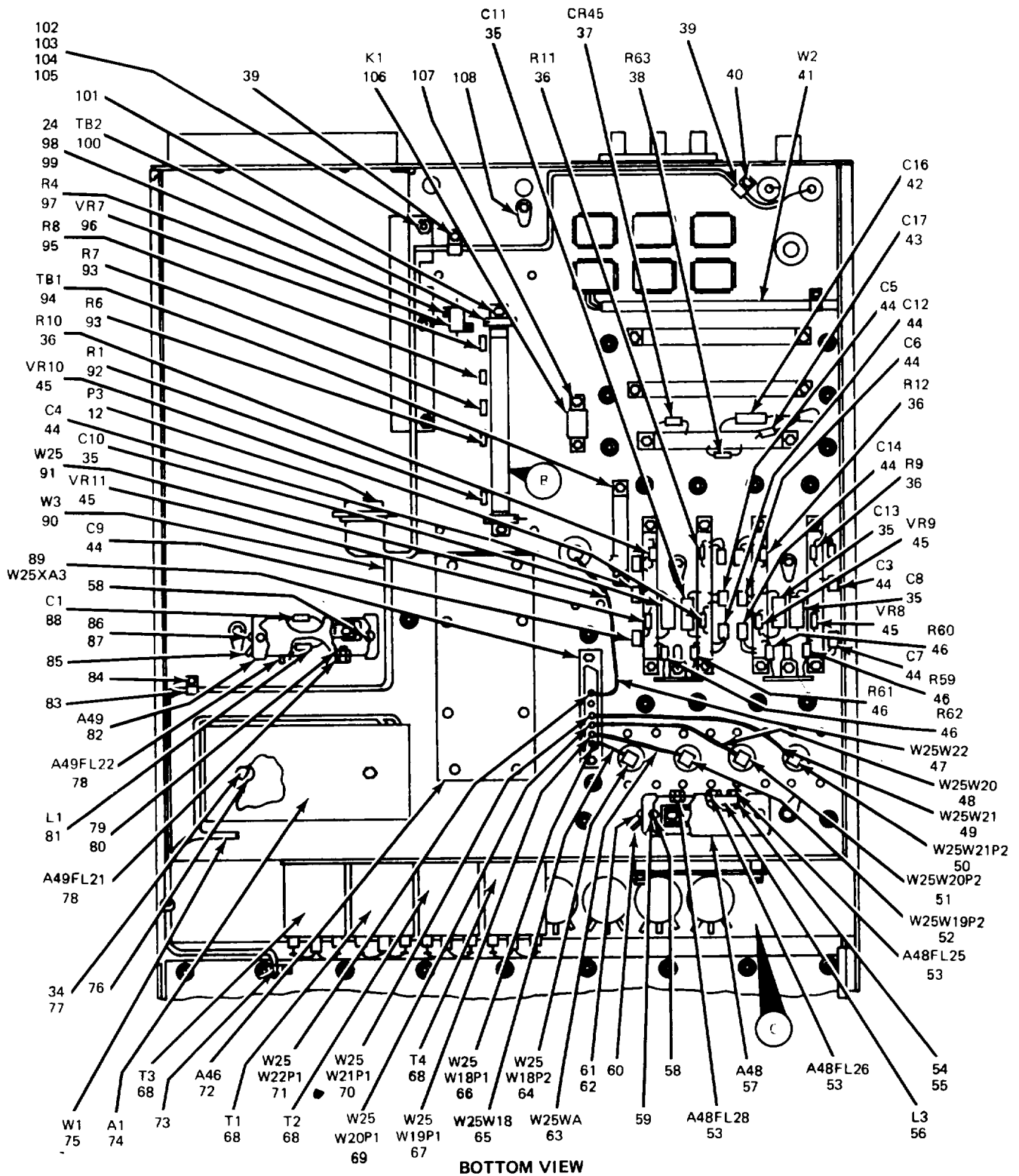

ELOKT051

Figure 40. Radio Receiver Subassembly (1A3A35 and 1A4A35) (Sheet 2 of 3).

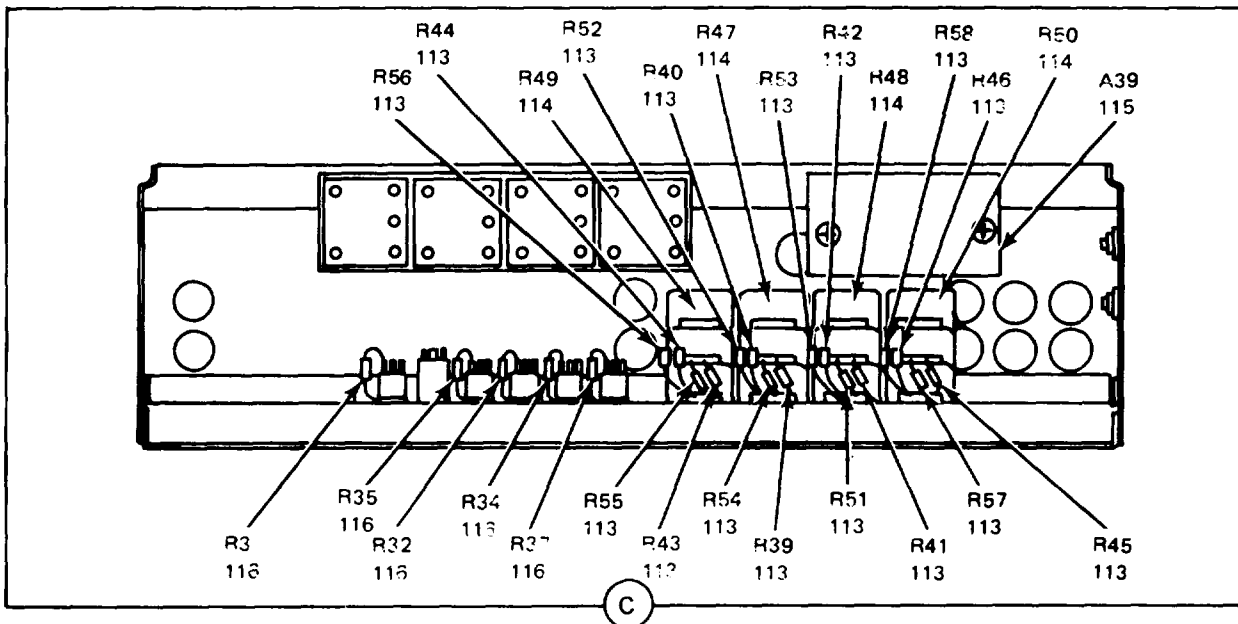
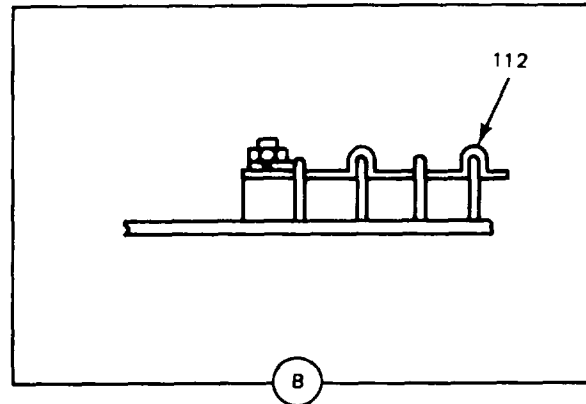
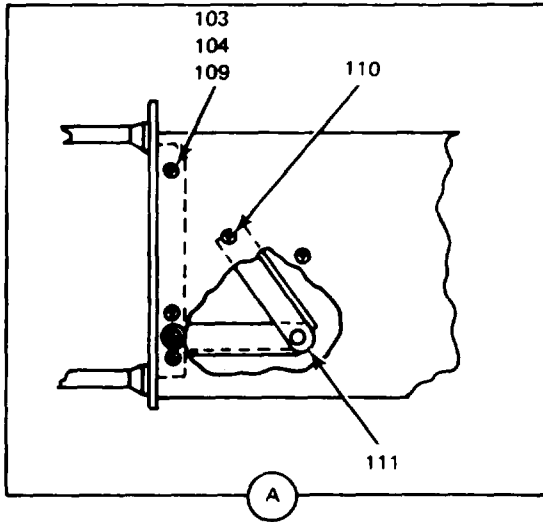

ELOKT052

Figure 40. Radio Receiver Subassembly (1A3A35 and 1A4A35) (Sheet 3 of 3).

SECTION II

(1) ILLUSTRATION		(2)	(3)	(4)	(5)	(6)	(7)	(8)		
(a) FIG NO.	(b) ITEM NO.	SMR CODE	NATIONAL STOCK NUMBER	PART NUMBER	FSCM	DESCRIPTION	USABLE ON CODE	U/M	QTY INC IN UNIT	
						GROUP 010209 RADIO RECEIVER SUBASSEMBLY (1A3A35 AND IA4A35)				
40	1	XDFDL		20006-100B7-1	97983	FILTER ASSEMBLY		EA	1	
40	2	XDFZZ		20006-100D22-1	91983	SHIELD,GASKET,E		EA	1	
40	3	XDFZZ		71112	07700	SHIELD,GASKET,E		EA	1	
40	4	XDFZZ	5305-00-054-6670	MS51957-5	96906	SCREW,MACHINE		EA	6	
40	5	PAFZZ	5935-00111-6006	M21097-1-019	81349	CONNECTOR,RECEPTACL		EA	1	
40	6	XDFZZ	5305-00-054-5651	MS51957-17	96906	SCREW,MACHINE		EA	4	
40	7	XDFZZ	5310-00-782-1349	MS15795-804	96906	WASHERFLAT		EA	18	
40	8	XDFZZ	5310-00-934-9748	MS35649-244	96906	NUT,PLAIN,HEXAGON		EA	35	
40	9	XDFZZ	5305-00-770-2533	MS51959-13	96906	SCREW,MACHINE		EA	14	
40	10	XDFZZ	5935-00-824-8591	DA24658-2	71468	SHELL,ELECTRICAL CO		EA	1	
40	11	XDFZZ	5935-00-724-7159	D20419-16	71468	SCREW LOCK.CONNECTO		EA	4	
40	12	PAFZZ	5935-00-719-1029	DAM15SC37	71468	CONNECTOR RECEPTACL		EA	2	
40	13	PAFZZ	5930-00-990-7568	8869K4	15605	SWITCH,TOGGLE		EA	6	
40	14	XDFZZ		20006-100D25-I	97983	STRAP.SWITCH		EA	1	
40	15	XDFZZ	5305-00-576-7266	MS51021-22	96906	SET SCREW		EA	2	
40	16	XDFZZ	5940-00-552-3635	29A250	79963	TERMINAL.LUG		EA	5	
40	17	XDFFF		20006-100B12-1	97983	RADIO RCVR SUBA		EA	1	
40	18	XDFZZ		GA3N044P501MA	01121	RESISTOR.VARIABLE.N		EA	5	
40	19	PAOZZ	5355-00-813-2078	MS91528-0D1B	96906	KNOB		EA	5	
40	20	PAFZZ	5935-00-927-5381	51-028-0169	98291	CONNECTOR,PLUG.ELEC		EA	1	
40	21	PAFZZ	5935-00-455-4758	M21097-1-001	81349	CONNECTOR,RECEPTACL		EA	1	
40	22	XDFZZ	5305-00-764-2964	NS35249-11	96906	SCREW,MACHINE		EA	2	
40	23	XDFZZ	5310-00-595-6761	MS15795-802	96906	WASHER.FLAT		EA	4	
40	24	XDFZZ	5310-00-928-2690	MS35338-134	96906	WASHER.LOCK		EA	6	
40	25	XOFZZ	5310-00-938-2013	MS35649-224	96906	NUT.PLAIN.HEXGON		EA	6	
40	26	PAFZZ	5935-00-938-2643	M21097-1-109	81349	CONNECTOR, RECEPTACL		EA	5	
40	27	XDFZZ	5305-00-054-5652	MS51957-18	96906	SCREW,MACHINE		EA	6	
40	28	PAFZZ	5935-00-722-7845	M21097-1-163	81349	CONNECTOR RECEPTACL		EA	2	
40	29	XDFZZ	5935-00-942-7818	M21097-11-02	81349	KEYXPOLARIZING		EA	9	
40	30	XDFZZ	5325-00-754-2240	MS35490-11	96906	GROMMET.RUBBER		EA	2	
40	31	PAFZZ	5915-00-2419-626	193-27-1	92755	FILTER,RADIO FREQUE		EA	1	
40	32	XDFZZ	5305-00-054-5653	MS51957-19	96906	SCREW,MACHINE		EA	8	
40	33	XDFZZ	5310-00-595-6211	MS15795-803	96906	WASHER,.FLAT		EA	57	
40	34	XDFZZ	5310-00-933-8118	MS35338-135	96906	WASHER, LOCK		EA	72	
40	35	PAFZZ	5910-00-082-4925	CS13BF476K	81349	CAPACITOR,F TASK 4A		EA	4	
40	36	PAFZZ	5905-00-681-8819	RC07GF184J	81349	RESISTOR,FIXED,COMP		EA	4	
40	37	PAFZZ	5961-00-892-0734	1N483B	81349	SEMICONDUCTOR.D		EA	1	
40	38	PAFZZ	5905-00-686-3121	RC07GF20J	81349	RESISTOR,FIXED,COMP		EA	1	

SECTION II

(1) ILLUSTRATION		(2)	(3)	(4)	(5)	(6)	(7)	(8)
(a) FIG NO.	(b) ITEM NO.	SMR CODE	NATIONAL STOCK NUMBER	PART NUMBER	FSCM	DESCRIPTION USABLE ON CODE	U/M	QTY INC IN UNIT
40	39	XDFZZ	5340-00-103-7746	3-16-2	95987	CLAMP, LOOP	EA	2
40	40	XDFZZ	5305-00-054-5650	MS51951-16-	96906	SCREW, MACHINE	EA	9
40	41	XDFZZ		20006-100C11-1	97983	WIRING HARNESS	EA	1
40	42	PAFZZ	5910-00-771-8970	CS13BB337K	81349	CAPACITOR, FIXED, ELE	EA	1
40	43	PAFZZ	5910-00-959-3300	K22P35K	05397	CAPACITOR, FIXED, ELE	EA	1
40	44	PAFZZ	5910-00-689-8751	5C023104X0500B3	56289	CAPACITOR, FIXED, CER	EA	8
40	45	PAFZZ	5961-00-579-4965	IN3020B	81349	SEMICONDUCTOR DEVIC	EA	4
40	46	PAFZZ	5905-00-682-4109	RC07GF561J	81349	RESISTOR FIXED COMP	EA	4
40	47	XDFFF		20006-100C5-5	97983	CABLE ASSEMBLY	EA	1
40	48	XDFFF		20006-100C5-3	97983	CABLE ASSEMBLY	EA	1
40	49	XDFFF		20006-100C5-4	97983	CABLE ASSEMBLY	EA	1
40	50	PAFZZ	5935-00-927-5381	5I-028-0169	98291	CONNECTOR, PLUG, ELEC	EA	1
40	51	PAFZZ	5935-00-927-5381	51-028-0169	98291	CONNECTOR, PLUG, ELEC	EA	1
40	52	PAFZZ	5935-00-927-5381	51-028-0169	98291	CONNECTOR, PLUG, ELEC	EA	1
40	53	PAFZZ	5915-00-848-7966	SMFBA2	01121	FILTER, RADIO FREQUEEA	EA	3
40	54	XDFZZ	5310-00-865-8066	M6377	01121	NUT, PLAIN, HEXAGON	EA	3
40	55	XDFZZ	5310-00-820-7956	M6351	01121	WASHER, LOCK	EA	3
40	56	PAFZZ	5950-00-927-8588	MS90537-5	96906	COIL, RADIO FREQUENC	EA	1
40	57	XDFFF		20006-100B25-1	97983	FILTER ASSEMBLY	EA	1
40	58	XDFFF	5340-00-762-8083	8108B0440-3	06540	SPACER	EA	4
40	59	XDFFF	5305-00-054-5647	MS51957-13	96906	SCREW, MACHINE	EA	6
40	60	XDFZZ		505-120BRS	79963	TERMINAL, LUG	EA	2
40	61	XDFZZ	5305-00-054-5647	MS51957-13	96906	SCREW, MACHINE	EA	1
40	62	XDFZZ	5310-00-934-9748	MS35649-244	96906	NUT, PLAIN, HEXAGON	EA	1
40	63	XDFFF		20006-100C5-2	97983	CABLE ASSEMBLY	EA	1
40	64	PAFZZ	5935-00-927-5381	51-028-0169	98291	CONNECTOR, PLUG, ELEC	EA	1
40	65	XDFFF		20006-100C5-1	97983	CABLE ASSEMBLY	EA	1
40	66	XDFZZ		DM53743-5047	71468	CONTACT, ELECTRICAL	EA	1
40	67	XDFZZ		DM53743-5047	71468	CONTACT, ELECTRICAL	EA	1
40	68	PAFZZ	5950-00-419-9669	162-92-1	92755	TRANSFORMER, AUDIO F	EA	4
40	69	XDFZZ		DM53743-5047	71468	CONTACT, ELECTRICAL	EA	1
40	70	XDFZZ		DM53743-5047	71468	CONTACT, ELECTRICAL	EA	1
40	71	XDFZZ		DM53143-5047	71468	CONTACT, ELECTRICAL	EA	1
40	72	XDFFF		20006-100B18-1	97983	FILTER ASSEMBLY	EA	1
40	73	XDFZZ		3-8-2	95987	CLAMP, LOOP	EA	5
40	74	XDFFF		20006-100B4-1	97983	CIRCUIT CARD AS	EA	1
40	75	XDFZZ		20006-100C10-1	97983	WIRING HARNESS	EA	1
40	76	XDFZZ		20006-100030-1	97983	POST, ELEC-MECH	EA	2
40	77	XDFZZ	5305-00-777-6039	MS51959-12	96906	SCREW, MACHINE	EA	2
40	78	PAFZZ	5915-00-848-7966	SMFBA2	01121	FILTER, RADIO FREQUE	EA	2

SECTION II

(1) ILLUSTRATION		(2)	(3)	(4)	(5)	(6)	(7)	(8)
(a) FIG NO.	(b) ITEM NO.	SMR CODE	NATIONAL STOCK NUMBER	PART NUMBER	FSCM	DESCRIPTION USABLE ON CODE	U/M	QTY INC IN UNIT
40	79	XDFZZ	5310-00-865-8066	M6377	01121	NUT PLAIN HEXAGON	EA	2
40	80	XDFZZ	5310-00-820-7956	M6351	01121	WASHER, LOCK	EA	2
40	81	PAFZZ	5950-00-921-3420	MS90537-49	96906	COIL, RADIO FREQUENC.....	EA	1
40	82	XDFZZ		20006-100B24-1	97983	FILTER ASSEMBLY	EA	1
40	83	XDFZZ	5935-00-927-3023	5-16-2	95987	CLAMP, LOOP	EA	6
40	84	XDFZZ	5305-00-770-2579	MS51959-15	96906	SCREW, MACHINE	EA	9
40	85	XDFZZ		505-120BRS	79963	TERIMAL, LUG	EA	2
40	86	XDFZZ	5305-00-054-5647	MS51957-13	96906	SCREW, MACHINE	EA	1
40	87	XDFZZ	5310-00-934-9748	MS35649-244	96906	NUT, PLAIN, HEXAGON	EA	1
40	88	PAFZZ	5910-00-081-0587	5C023224X0250B3	56289	CAPACITOR, FIXED, CER.....	EA	1
40	89	XDFZZ		DCMF13W6SC37	71468	CONNECTOR, RCPT	EA	1
40	90	XDFZZ		20006-100C12-1	97983	WIRING HARNESS	EA	1
40	91	XDFZZ		20006-100C4-1	97983	CABLE ASSEMBLY	EA	1
40	92	PAFZZ	5905-00-069-3917	RN60D8251F	81349	RESISTOR, FIXED, FIL.....	EA	1
40	93	PAFZZ	5905-00-755-8389	RC07GF220J	81349	RESISTOR, FIXED, COMP	EA	2
40	94	XDFZZ		411JJ3-4ST8PS1F	75382	TERMINAL BOARD	EA	1
40	95	PAFZZ	5905-00-686-3369	RC07GF331J	81349	RESISTOR, FIXED, COMP	EA	1
40	96	PAFZZ	5961-00-903-7826	1N3821A	80131	SEMICONDUCTOR, D	EA	1
40	97	PAFZZ	5905-00-138-1278	RE60G1300	81349	RESISTOR, FIXED, WIRE	EA	1
40	98	XDFZZ	5305-00-764-2964	MS51959-4	96906	SCREW, MACHINE	EA	2
40	99	XDFZZ	5310-00-812-4294	NAS671C2	80205	NUT, PLAIN, HEXAGON	EA	4
40	100	XDFZZ		411JJST20PS1F	75382	TERMINAL BOARD	EA	1
40	101	XDFZZ	5305-00-768-0336	MS51959-17	96906	SCREW, MACHINE	EA	13
40	102	XDFZZ	5305-00-727-8832	MS51959-29	96906	SCREW, MACHINE	EA	3
40	103	XDFZZ	5310-00-929-6395	MS35338-136	96906	WASHER, LOCK	EA	9
40	104	XDFZZ	5310-00-722-5998	MS15795-805	96906	WASHER, FLAT	EA	9
40	105	XDFZZ	5310-00-934-9761	MS35649-264	96906	NUT, PLAIN, HEXAGON	EA	3
40	106	PAFZZ	5945-00-677-1870	EJ2A	35344	RELAY, ARMATURE	EA	1
40	107	XDFZZ	5305-00-054-5638	MS51957-4	96906	SCREW, MACHINE	EA	2
40	108	XDFZZ		505-120BRS	79963	TERMINAL, LUG	EA	11
40	109	XDFZZ	5305-00-054-6652	MS51957-28	96906	SCREW, MACHINE	EA	6
40	110	XDFZZ	5310-00-582-9176	F92-1660-40	72962	NUT, SELF-LOCKING, HE	EA	2
40	111	XDFZZ		20006-100B20-1	97983	BRACE	EA	1
40	112	XDFZZ	6150-00-815-9930	410J	75382	LINK, TERMINAL CONNE.....	EA	14
40	113	PAFZZ	5905-00-965-9048	RN60D3010F	81349	RESISTOR, FIXED, FILM.....	EA	16
40	114	XDFZZ		94341	01121	ATTENUATOR, VARI	EA	4
40	115	XDFZZ		20006-100B11-1	97983	CIRCUIT CARD AS	EA	1
40	116	PAFZZ	5905-00-683-7721	RC07GF101J	81349	RESISTOR, FIXED, COMP	EA	5

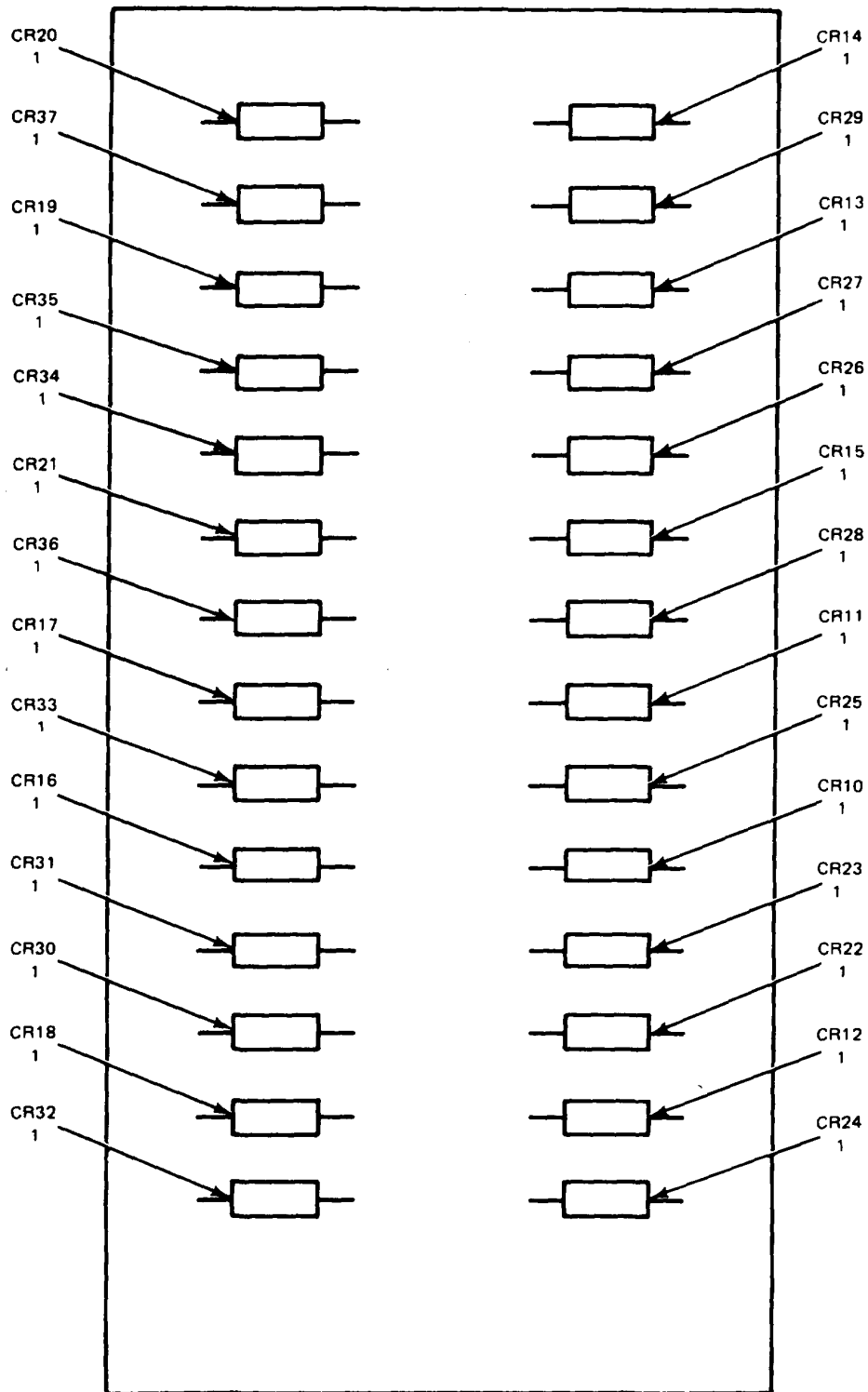

NOTE: PREFIX REFERENCE DESIGNATIONS WITH 1A3A35A1 OR 1A4A35A1

EL0KT053

Figure 41. Circuit Card Assembly (1A3A35A1 and 1A4A35A1).

SECTION II

(1) ILLUSTRATION		(2)	(3)	(4)	(5)	(6)	(7)	(8)
(a) FIG NO.	(b) ITEM NO.	SMR CODE	NATIONAL STOCK NUMBER	PART NUMBER	FSCM	DESCRIPTION USABLE ON CODE	U/M	QTY INC IN UNIT
41	1	PAFZZ	5961-00-892-0734	1N483B	81349	GROUP 01020901 CIRCUIT CARD ASSEMBLY (1A3A35A1 AND 1A4A35A1) SEMICONDUCTOR,D.....	EA	28

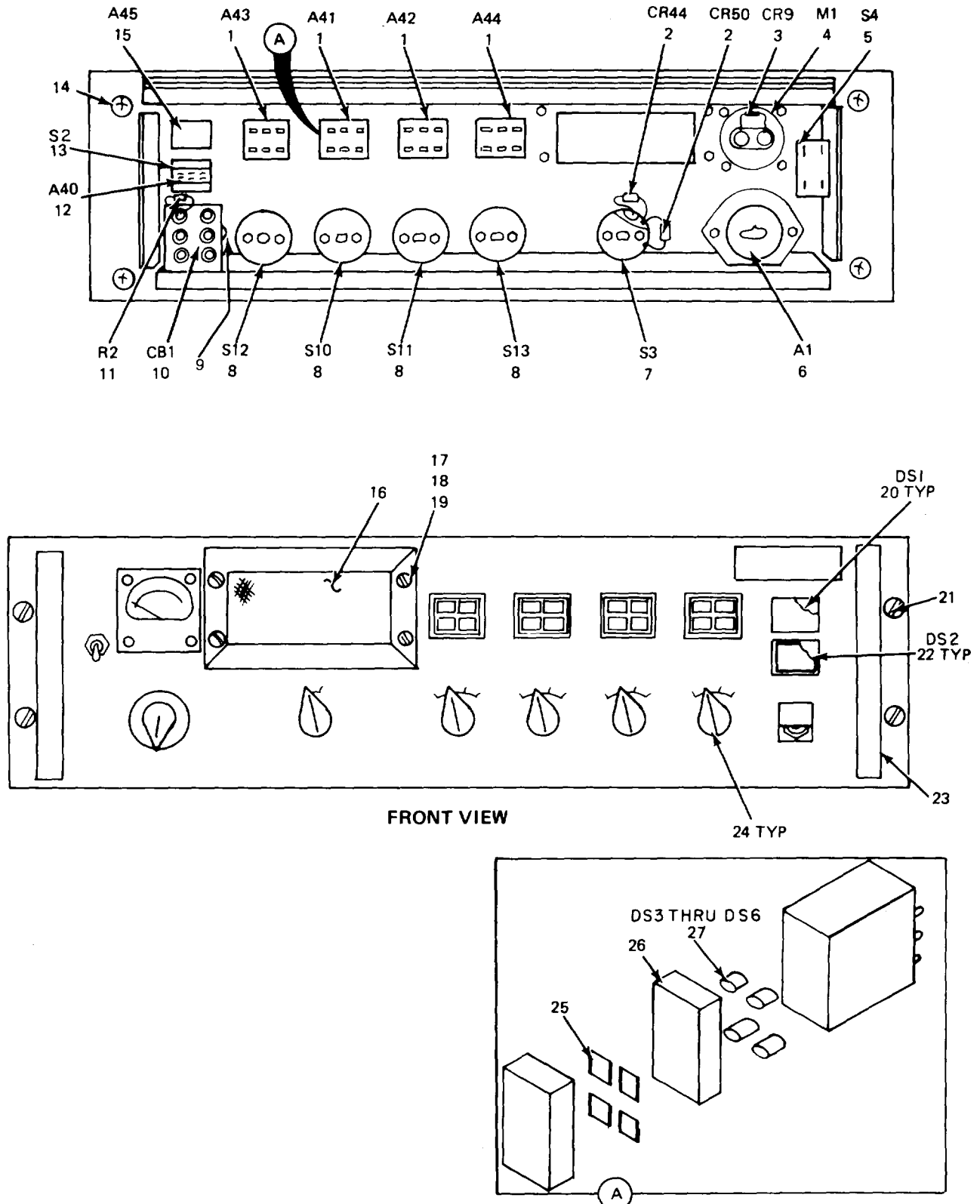

NOTE: PREFIX REFERENCE DESIGNATIONS WITH 1A3A35A2 OR 1A435A2

ELOKT054

Figure 42. Radio Receiver Subassembly (1A3A35A2 and 1A4A35A2).

SECTION II

(1) ILLUSTRATION		(2)	(3)	(4)	(5)	(6)	(7)	(8)
(a) FIG NO.	(b) ITEM NO.	SMR CODE	NATIONAL STOCK NUMBER	PART NUMBER	FSCM	DESCRIPTION USABLE ON CODE	U/M	QTY INC IN UNIT
						GROUP 01020902 RADIO RECEIVER SUBASSEMBLY (1A3A35A2 AND IA4A35A21)		
42	1	XDFFF		10EA2C1J26LGM1 N15R1V100VFCT	91682	LIGHT,INDICATOR	EA	4
42	2	XDFZZ		1N4835	81349	SEMICONDUCTOR,D.....	EA	2
42	3	PAFZZ	5961-00-127-9026	V64	81071	SEMICONDUCTOR DEVIC.....	EA	1
42	4	PAFZZ	6625-00-143-6694	137-80-1	97983	AMMETER.....	EA	1
42	5	PAFZZ	5930-00-661-0995	MS25100-30	96906	SWITCH,TOGGLE	EA	1
42	6	XDFFF		20006-100B19-1	97983	SWITCH,ROTARY	EA	1
42	7	XDFZZ		212-21358-6	11237	SWITCH,ROTARY	EA	1
42	8	PAFZZ	5930-00-130-1489	212-21357-1	11237	SWITCH,ROTARY.....	EA	*
42	9	XDFZZ	5940-00-581-3600	334-375	79963	TERMINAL,LUG	EA	2
42	10	PAFZZ	5925-00-131-4000	AP44-75-2	81541	CIRCUIT BREAKER.....	EA	1
42	11	PAFZZ	5905-00-781-7123	RC20GF2R7J	81349	RESISTOR,FIXED,COMP	EA	1
42 L	12	XDFFF		90EA1C2F26J1AH1L 10N1R12TUNE	96182	SWITCH.PUSH	EA	1
42	13	XDFZZ	5930-00-119-3518	90E560	96182	SWITCH.PUSHLIGHT I.....	EA	1
42	14	XDFZZ	5305-00-071-1323	MS51960-66	96906	SCREW,MACHINE.....	EA	4
42	15	XDFFF		80EA1C26F2ARH1 J2LIN16	96182	LIGHT,INDICATOR	EA	1
42	16	XDFZZ		160-21-1	97983	FILTER,AIR	EA	1
42	17	XDFZZ		6133SS0440-7	06540	SCREW,EXT RELIE	EA	1
42	18	XDFZZ	5310-00-595-6211	MS15795-803	96906	WASHER,FLAT	EA	4
42	19	XDFZZ	5310-00-933-8118	MS35338-135	96906	WASHER,LOCK	EA	4
42	20	PAOZZ	6240-00-940-7070	370	08806	LAMP,INCANDESCENT.....	EA	1
42	21	XDFZZ		F7500-1082	08542	SCREW,SHOULDER	EA	4
42	22	PAOZZ	6240-00-940-7070	370	08806	LAMP,INCANDESCENT.....	EA	1
42	23	XDFZZ	5340-00-057-5678	1012	88245	HANDLE,BOW	EA	2
42	24	PAOZZ	5355-00-556-0145	MS91528-1K28	96906	KNOB	EA	6
42	25	PAFZZ	6210-00-894-0748	10EL1G	96182	FILTER,LIGHTED SWIT.....	EA	4
42	26	XDFZZ		10E564	96182	FRONT END ASSEMBLY.....	EA	1
42	27	PAOZZ	6240-00-940-7070	370	08806	LAMP,INCANDESCENT.....	EA	4

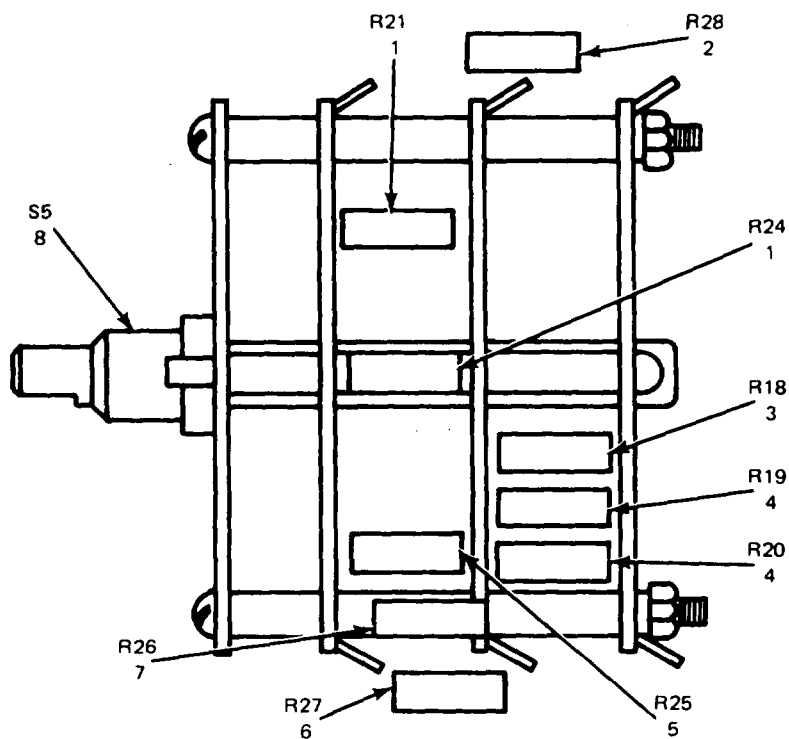

RIGHT SIDE

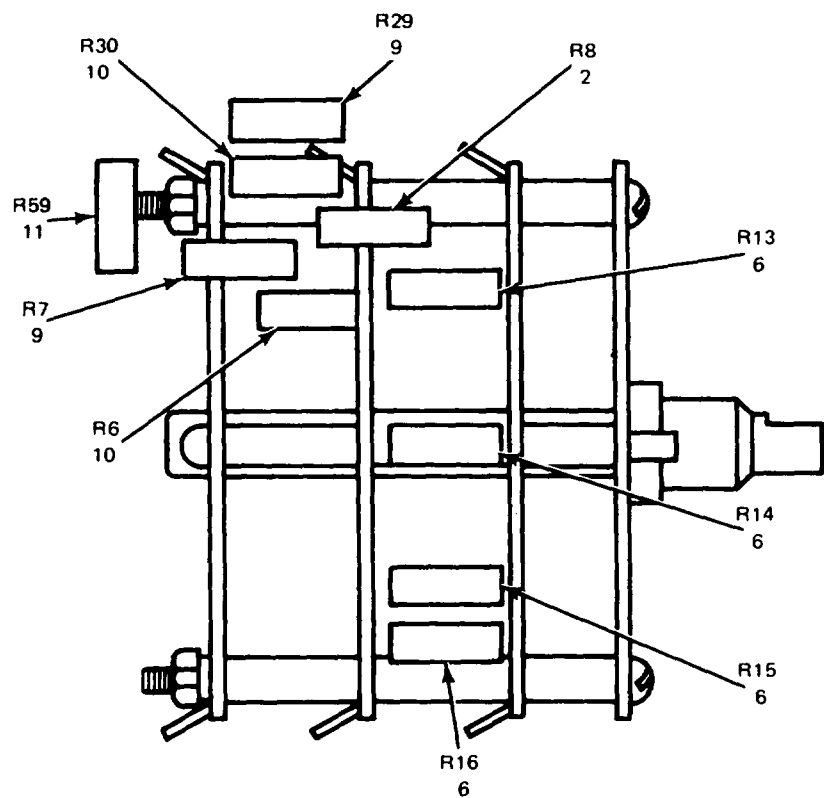

LEFT SIDE

NOTE: PREFIX REFERENCE DESIGNATIONS WITH 1A3A35A2A1 OR 1A4A35A2A1

ELOKT055

Figure 43. Switch, Rotary (1A3A35A2A1 and 1A4A35A2A1).

SECTION II

(1) ILLUSTRATION		(2)	(3)	(4)	(5)	(6)	(7)	(8)
(a) FIG NO.	(b) ITEM NO.	SMR CODE	NATIONAL STOCK NUMBER	PART NUMBER	FSCM	DESCRIPTION USABLE ON CODE	U/M	QTY INC IN UNIT
						GROUP 0102090201 SWITCH.ROTARY IIA3A35A A2A1 AND IA4A35A2A1)		
43	1	PAFZZ	5905-00-900-2723	RN60D3653F	81349	RESISTOR, FIXED, FILM.....	EA	2
43	2	PAFZZ	5905-00-823-3536	RN70C6043F	81349	RESISTOR, FIXED, FILM.....	EA	2
43	3	PAFZZ	5905-00-242-2306	TS12-OR-58R	15915	RESISTOR, FXD, WW	EA	1
43	4	PAFZZ	5905-00-242-2314	TS1-2-0-85	15915	RESISTOR, FXD, WW	EA	2
43	5	PAFZZ	5905-00-062-0152	RN60D8252F	81349	RESISTOR, FXD, FI.....	EA	1
43	6	PAFZZ	5905-00-682-4103	RC07GF513J	81349	RESISTOR, FIXED, COMP	EA	5
43	7	PAFZZ	5905-00-984-7684	RN603322F	81349	RESISTOR, FIXED, FILM.....	EA	1
43	8	XDFZZ		PA670-386	71590	SWITCH, ROTARY	EA	1
43	9	PAFZZ	5905-00-800-8331	RN70C9093F	81349	RESISTOR, FIXED, FILM.....	EA	2
43	10	XDFZZ		RN70C1784F	81349	RESISTOR, FXD, FI.....	EA	2
43	11	PAFZZ	5905-00-686-3368	RC07GF203J	81349	RESISTOR, FIXED, COMP	EA	1

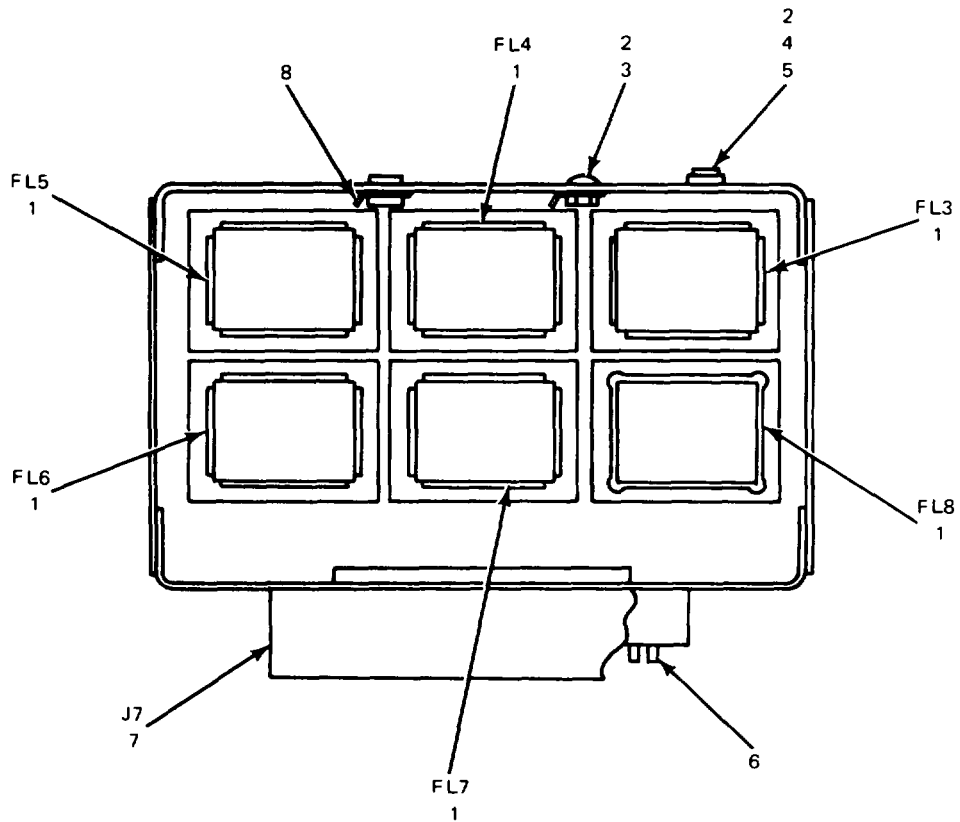

NOTE: PREFIX REFERENCE DESIGNATIONS WITH 1A3A35A32 OR 1A4A35A32

ELOKT056

Figure 44. Filter Assembly (1A3A35A32 and 1A4A35A32).

SECTION II

(1) ILLUSTRATION		(2)	(3)	(4)	(5)	(6)	(7)	(8)
(a) FIG NO.	(b) ITEM NO.	SMR CODE	NATIONAL STOCK NUMBER	PART NUMBER	FSCM	DESCRIPTION USABLE ON CODE	U/M	QTY INC IN UNIT
						GROUP 01020903 FILTER ASSEMBLY IIA3A35A32 AND IA4A35A321		
44	1	PADZZ	5915-00-928-1551	1212-565	12294	FILTER,RADIO FREQUE	EA	6
44	2	XDDZZ	5305-00-054-5647	MS51957-13	96906	SCREW,MACHINE	EA	5
44	3	XDDZZ	5310-00-934-9748	MS35649-244	96906	NUT,PLAIN,HEXAGON	EA	2
44	4	XDDZZ	5310-00-933-8118	MS35338-135	96906	WASHER,LOCK	EA	3
44	5	XDDZZ	5310-00-595-6211	MS15795-803	96906	WASHER,FLAT	EA	3
44	6	XDDZZ		100-1022PK95	81312	CONTACT,ELECTR	EA	104
44	7	PADZZ	5935-00-131-0723	XAC104PF2006	81312	CONNECTOR,BODY,RECE	EA	1
44	8	XDDZZ		505-120BRS	79963	TERMINAL,LUG	EA	4
					127			

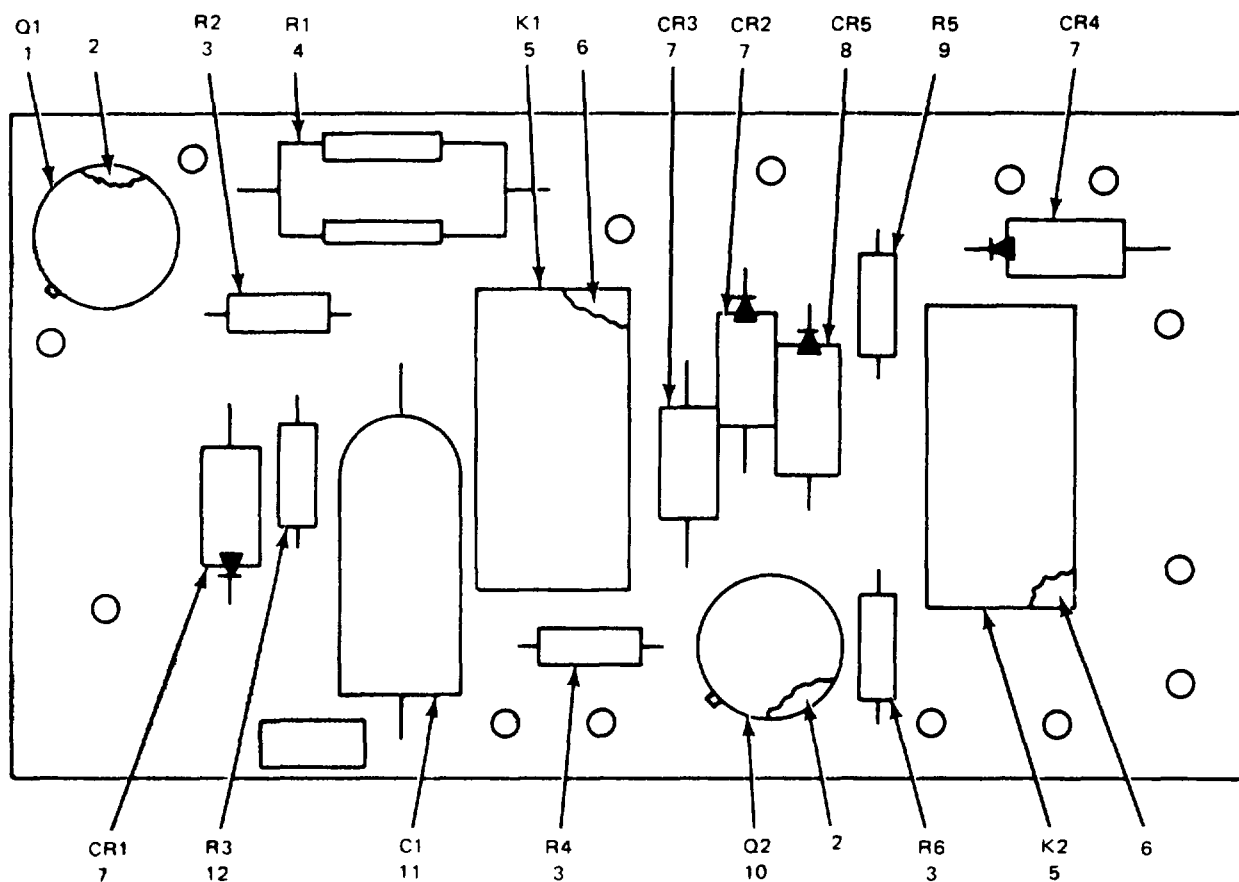

NOTE: PREFIX REFERENCE DESIGNATIONS WITH 1A3A35A39 OR 1A4A35A39

ELOKT057

Figure 45. Circuit Card Assembly (1A3A35A39 and 1A4A35A39).

SECTION II

(1) ILLUSTRATION		(2)	(3)	(4)	(5)	(6)	(7)	(8)
(a) FIG NO.	(b) ITEM NO.	SMR CODE	NATIONAL STOCK NUMBER	PART NUMBER	FSCM	DESCRIPTION USABLE ON CODE	U/M	QTY INC IN UNIT
						GROUP 01020904 CIRCUIT CARD ASSEMBLY (1A3A35A39 AND 1A4A35A39)		
45	1	PAFZZ	5961-00-844-0686	2N16I3	80131	TRANSISTOR.....	EA	1
45	2	XDFZZ	5961-00-924-4466	MTP303A	08289	MOUNTING PADXTRANSI	EA	2
45	3	PAFZZ	5905-00-683-2238	RC07FI03J	81349	RESISTOR, FIXED, COMP	EA	3
45	4	PAFZZ	5905-00-279-1719	RC32GFLO3J	81349	RESISTOR, FIXED, COMP	EA	11
45	5	PAFZZ	5945-00-904-8319	M5757-9-003	81349	RELAY, ARMATURE	EA	2
45	6	XDFZZ	5999-09-951-5474	10105QA	87047	MOUNTING PAD, ELECTR.....	EA	2
45	7	PAFZZ	5961-00-892-0734	1N483B	81349	SEMICONDUCTOR, D.....	EA	4
45	8	PAFZZ	5961-00-847-5246	N1746A	81349	SEMICONDUCTOR, D.....	EA	1
45	9	PAFZZ	5905-00-686-9998	RC07GF472J	81349	RESISTOR, FIXED, COMP	EA	1
45	10	PAFZZ	5961-00-901-7586	2N2323	81349	TRANSISTOR	EA	1
45	11	PAFZZ	5910-00-150-4511	131-96-10	92755	CAPACITOR, FIXED, ELE	EA	1
45	12	PAFZZ	5905-00-686-3798	RC07GF272J	81349	RESISTOR, FIXED, COMP	EA	1

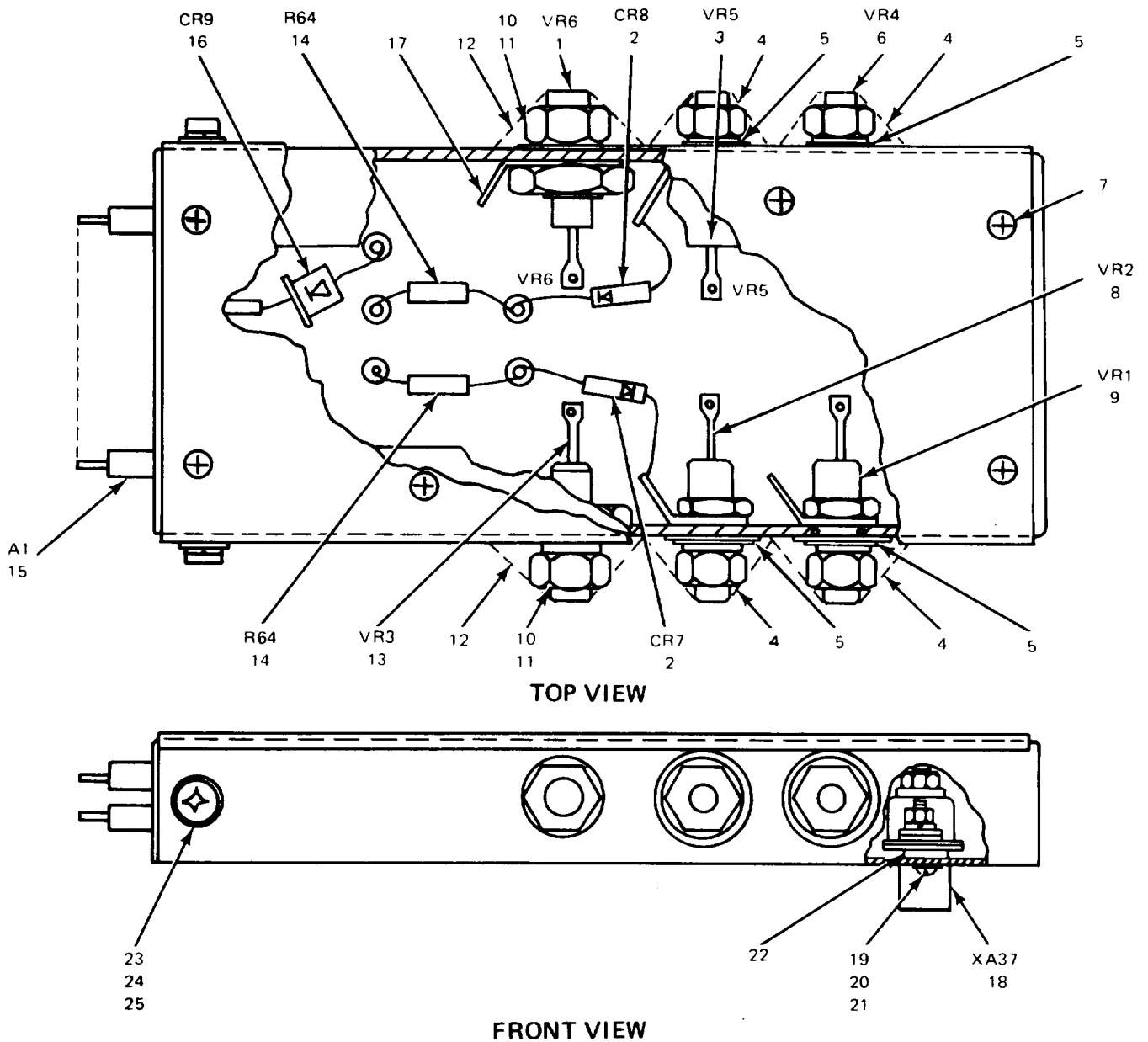

NOTE: PREFIX REFERENCE DESIGNATIONS WITH 1A3A35A46 OR 1A4A35A46

ELOKT058

Figure 46. Filter Assembly (1A3A35A46 and 1A4A35A46).

SECTION II

(1) ILLUSTRATION		(2)	(3)	(4)	(5)	(6) DESCRIPTION	(7)	(8)
(a) FIG NO.	(b) ITEM NO.	SMR CODE	NATIONAL STOCK NUMBER	PART NUMBER	FSCM	USABLE ON CODE	U/M	QTY INC IN UNIT
						GROUP 01020905 FILTER ASSEMBLY ILA3A35 A46 AND 1A4A35A46)		
46	1	PAFZZ	5961-00-945-5448	1N3335B	80131	SEMICONDUCTOR,D.....	EA	1
46	2	PAFZZ	5961-00-814-0768	JAN1N3064	81349	SEMICONDUCTOR,D.....	EA	2
46	3	PAFZZ	5961-00-883-5306	1N2992RB	81349	SEMICONDUCTOR DEVIC.....	EA	1
46	4	XDFZZ		MILC52078TYPE1S 1ZE8		PLUG,PROTECTIVE.....	EA	4
46	5	XDFZZ	5961-00-910-0014	MH745	04713	DIODE MTGKIT.....	EA	4
46	6	PAFZZ	5961-00-878-4284	1N2989R8	81349	SEMICONDUCTOR DEVIC.....	EA	1
46	7	XDFZZ		NAS662C2LER4	80205	SCREW,SELF-LOCKING.....	EA	8
46	8	PAFZZ	5961-00-879-4617	JAN1N2992B	81349	SEMICONDUCTOR,O.....	EA	1
46	9	PAFZZ	5961-01-012-8249	1N29898	81349	SEMICONDUCTOR DEVIC.....	EA	1
46	10	XDFZZ	5310-00-840-5785	MS35691-430	96906	NUTPLAIN.HEXAGON.....	EA	2
46	11	XDFZZ	5310-00-042-6758	MS35338-82	96906	WASHER.....	EA	2
46	12	XDFZZ		MILC52S078TYPE 1S1ZE10	81349	PLUG,PROTECTIVE.....	EA	2
46	13	PAFZZ	5961-00-945-5448	1N3335B	80131	SEMICONDUCTOR,D.....	EA	1
46	14	PAFZZ	5905-00-254-920I	RC20GF473J	81349	RESISTOR,FIXED,COMP.....	EA	2
46	15	XDFZZ		20006-100B27-1	97983	FILTER,ASSEMBLY.....	EA	1
46	16	PAFZZ	5961-00-785-3219	1N93A	81349	SEMICONDUCTOR,D.....	EA	1
46	17	XDFZZ		557-257HOLE	79963	TERMINAL,LUG.....	EA	1
46	18	PAFZZ	5935-00-889-5548	DBMF25SC37	71468	CONNECTOR, RCPT.....	EA	1
46	19	XDFZZ	5305-00-764-2964	MS51959-4	96906	SCREW,MACHINE.....	EA	2
46	20	XDFZZ	5310-00-928-2690	MS35338-17	96906	WASHER,LOCK.....	EA	2
46	21	XDFZZ	5310-00-938-2013	MS35649-24	96906	NUT,PLAIN,HEXGON.....	EA	2
46	22	PAFZZ	5365-00-631-6034	B4-9	00141	SPACE,SLEEVE.....	EA	2
46	23	XDFZZ	5305-00-054-5647	MS51957-13	96906	SCREW,MACHINE.....	EA	2
46	24	XDFZZ	5310-00-933-8118	MS35338-135	96906	WASHER,LOCK.....	EA	2
46	25	XDFZZ	5310-00-595-6211	MS15795-803	96906	WASHER,FLAT.....	EA	2

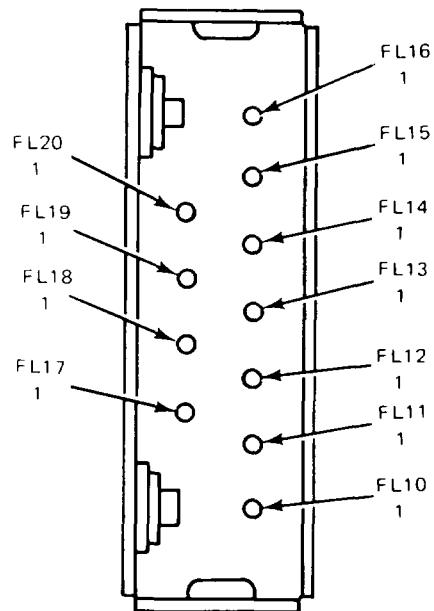

NOTE: PREFIX REFERENCE DESIGNATIONS WITH 1A3A35A46A1 OR 1A4A35A46A1

ELOKT059

Figure 47. Filter Assembly (1A3A35A46A1 and 1A4A35A46A1).

SECTION II

(1) ILLUSTRATION		(2)	(3)	(4)	(5)	(6)	(7)	(8)
(a) FIG NO.	(b) ITEM NO.	SMR CODE	NATIONAL STOCK NUMBER	PART NUMBER	FSCM	DESCRIPTION USABLE ON CODE	U/M	QTY INC IN UNIT
47	1	PAFZZ	5915-00-768-5217	SMF02	01121	GROUP 0102090501 FILTER ASSEMBLY (1A3A35A46A1 AND 1A4A35A46A1) FILTER,RADIO FREQUE	EA	11

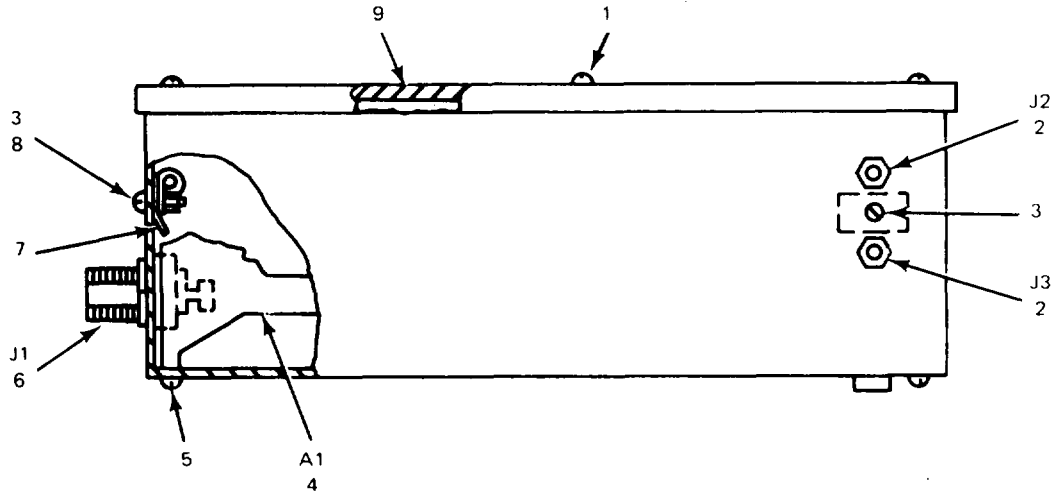

NOTE: PREFIX REFERENCE DESIGNATIONS WITH 1A3A37 OR 1A4A37

EL0KT060

Figure 48. Preselector, Radio Frequency (1A3A37 and 1A4A37).

SECTION II

(1) ILLUSTRATION		(2)	(3)	(4)	(5)	(6)	(7)	(8)
(a) FIG NO.	(b) ITEM NO.	SMR CODE	NATIONAL STOCK NUMBER	PART NUMBER	FSCM	DESCRIPTION USABLE ON CODE	U/M	QTY INC IN UNIT
48	1	XDDZZ	5310-00-088-0551	SEELSCREW4- 40X14LGN	97539	GROUP 010210 PRESELECTOR,RADIO FREQUENCY (1A3A37 AND 1A4A371) SCREW,MACHINE.....	EA	6
48	2	XDDZZ		51-043-7000	98291	CONNECTOR, RECEPTACL.....	EA	2
48	3	XDDZZ		104-4-3	97983	SCREW,MACHINE.....	EA	2
48	4	XDFDL		20006-130B5-1	97983	PRESELECTOR,SUB.....	EA	1
48	5	XDDZZ		104-4-2	97983	SCREW,MACHINE.....	EA	2
48	6	XDDZZ		85M3501	94375	CONNECTOR,RCPT.....	EA	1
48	7	XDDZZ		MS7707-1	96906	TERMINAL,LUG.....	EA	1
48	8	XDDZZ		MS21044N04	96906	NUT,SLFLKG,HEX.....	EA	2
48	9	XDDZZ		20006-130D52-1	97983	GASKET,RUBBER.....	EA	1

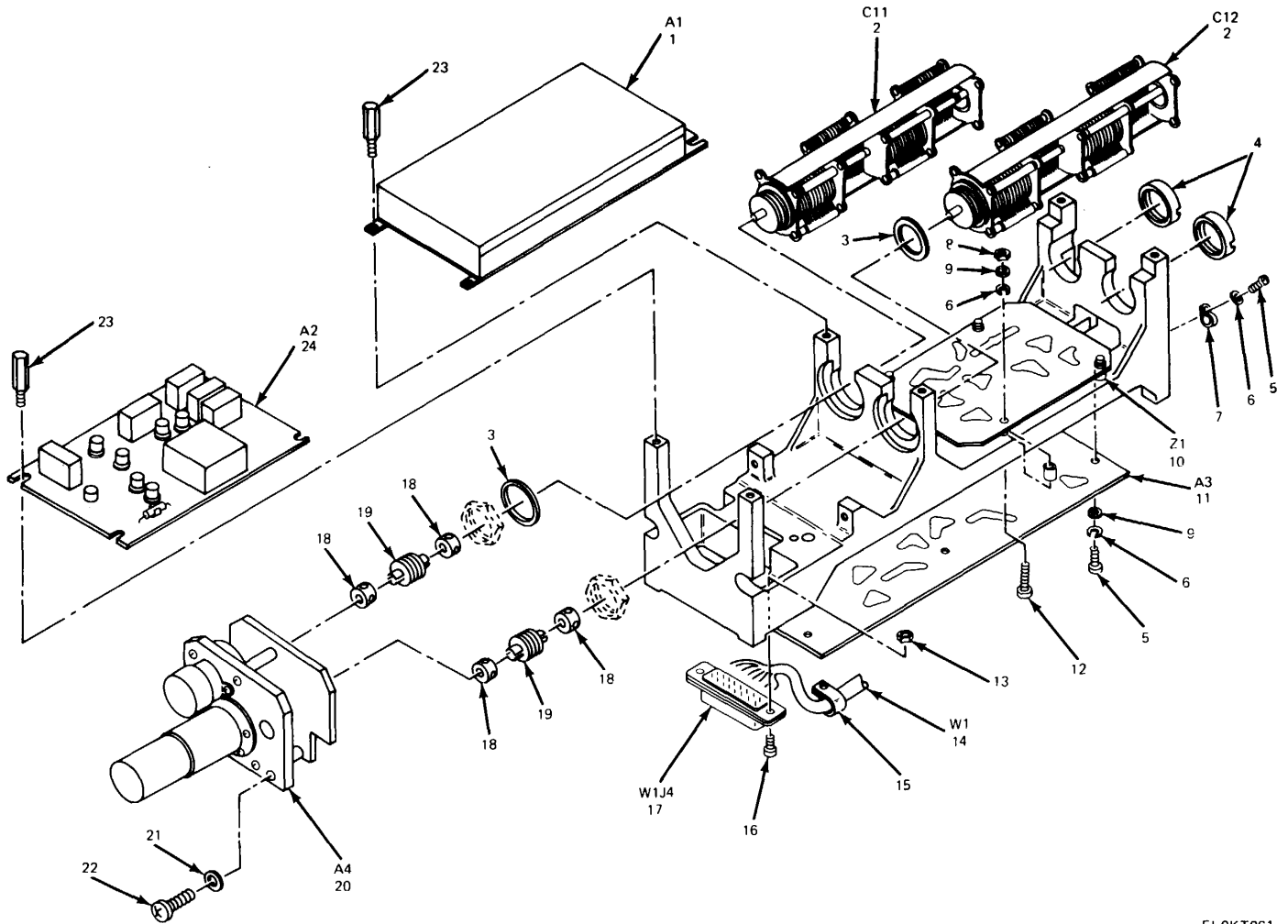

NOTE: PREFIX REFERENCE DESIGNATIONS WITH 1A3A37A1 OR 1A4A37A1

ELOKT061

Figure 49. Preselector Subassembly (1A3A37A1 and 1A4A37A1).

SECTION II

(1) ILLUSTRATION		(2)	(3)	(4)	(5)	(6)	(7)	(8)
(a) FIG NO.	(b) ITEM NO.	SMR CODE	NATIONAL STOCK NUMBER	PART NUMBER	FSCM	DESCRIPTION USABLE ON CODE	U/M	QTY INC IN UNIT
						GROUP 01021001 PRESELECTOR SUBASSEMBLY (1A3A37A1 AND 1A4A37A1)		
49	1	XDFDL		20006-130B6-1	97983	CIRCUIT CARD AS	EA	1
49	2	XDDZZ		JMC6100	91293	CAPACITOR.VARIABLE	EA	2
49	3	XDDZZ		20006-130D45-1	97983	SPACER.....	EA	2
49	4	XDDZZ		20006-130D17-1	97983	NUT.PLAIN,ROUND.....	EA	2
49	5	XDDZZ	5305-00-054-5648	MS51957-14	96906	SCREW,MACHINE.....	EA	6
49	6	XDDZZ	5310-00-933-8118	MS35338-78	96906	WASHER.LOCK	EA	13
49	7	XDDZZ	5340-00-246-0199	1-16J	95987	CLAMP,LOOP	EA	1
49	8	XDDZZ	5310-00-271-4642	MS35649-44	96906	WASHER.....	EA	4
49	9	XDDZZ	5310-00-595-6211	MS15795-803	96906	WASHER.FLAT	EA	6
49	10	XDFDL		20006-130B13-1	97983	CIRCUIT CARD AS	EA	1
49	11	XDFDL		20006-130B7-1	97983	CIRCUIT CARD AS	EA	1
49	12	XDDZZ	5305-00-054-5652	MS51957-18	96906	SCREW,MACHINE.....	EA	4
49	13	XDDZZ	5310-00-088-0551	MS21044N04	96906	NUT,SLFLKG,HEX.....	EA	2
49	14	XDDZZ		20006-130C1-1	97983	WIRING HARNESS.....	EA	1
49	15	XDDZZ	5340-00-999-6264	1-4-2	95987	CLAMP,LOOP	EA	2
49	16	XDDZZ		104-4-8	97983	SCREW,MACHINE.....	EA	2
49	17	PADZZ	5935-00-131-0661	DBH25P101	71468	CONNECTOR,RECEPTACL.....	EA	1
49	18	PADZZ	3040-00-223-6250	C124	00328	COLLAR,SHAFT	EA	4
49	19	XDDZZ		G405-2	00328	COUPLING,SHAFT	EA	2
49	20	XDFDL		20006-130B4-1	97983	PRESELECTOR.SUB.....	EA	1
49	21	XDDZZ	5310-00-880-5978	MS15795-807	96906	WASHER,FLAT	EA	2
49	22	XDDZZ	5305-00-054-6671	MS51957-46	96906	SCREW,MACHINE.....	EA	2
49	23	XDDZZ		20006-130D34-1	97983	POST,ELEC-MECH.....	EA	6
49	24	XDFDL		20006-130B10-1	97983	CIRCUIT CARD AS	EA	1

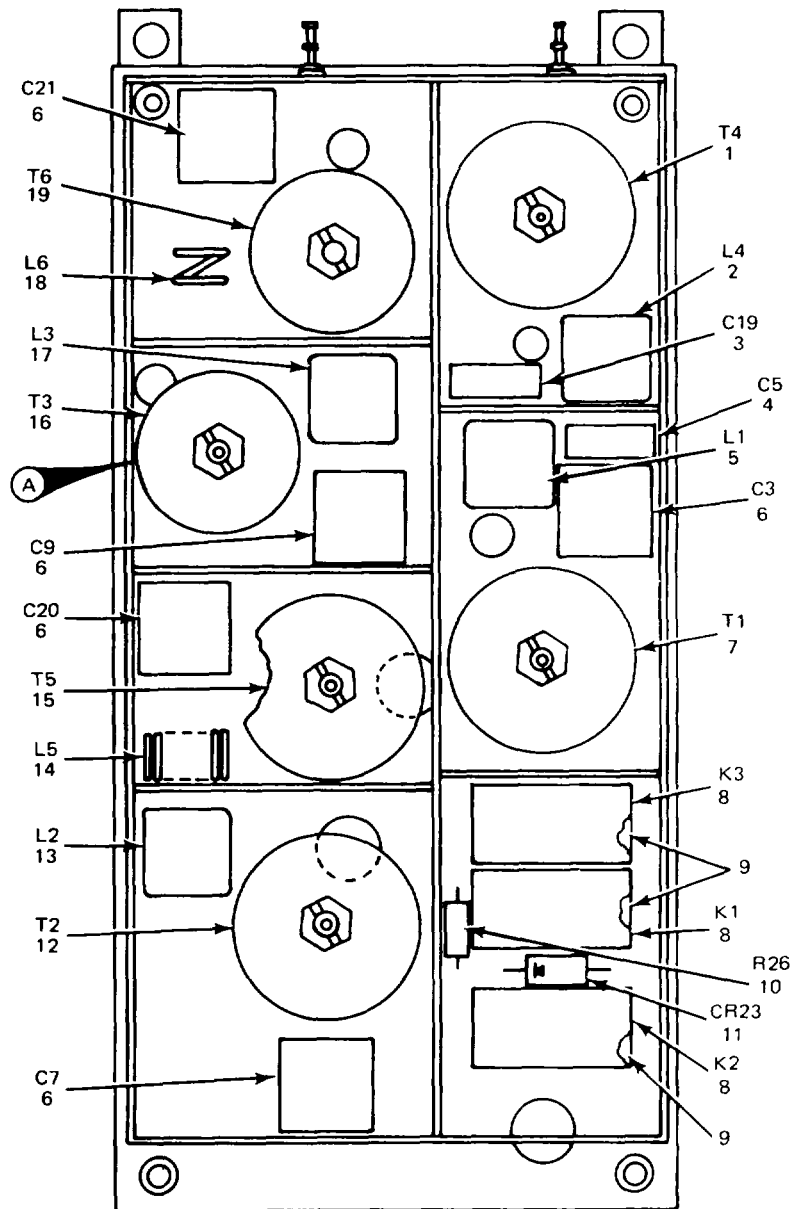
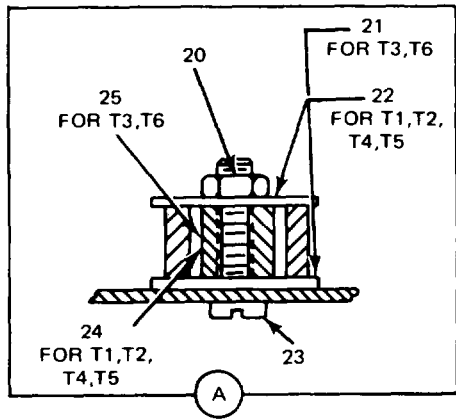

NOTE: PREFIX REFERENCE DESIGNATIONS WITH 1A3A37A1A1

ELOK T062

Figure 50. Circuit Card Assembly (1A3A37A1A1 and 1A4A37A1A1).

SECTION II

(1) ILLUSTRATION		(2)	(3)	(4)	(5)	(6) DESCRIPTION	(7)	(8)
(a) FIG NO.	(b) ITEM NO.	SMR CODE	NATIONAL STOCK NUMBER	PART NUMBER	FSCM	USABLE ON CODE	U/M	QTY INC IN UNIT
						GROUP 0102100101 CIRCUIT CARD ASSEMBLY (1A3A37A1A1 AND 1A4A37A1A1)		
50	1	PADZZ	5950-00-482-2526	204-62-6	92755	TRANSFORMER,RADIO F.....	EA	1
50	2	PADZZ	5950-00-126-6992	204-32-58	92755	COIL.RADIO FREQUENC.....	EA	1
50	3	PADZZ	5910-00-957-8578	CM05ED240J03	81349	CAPACITOR,FIXED.MIC.....	EA	1
50	4	PADZZ	5910-00-936-7405	CM05CD150J03	81349	CAPACITOR,FIXEDMIC.....	EA	1
50	5	XDDZZ		204-32-57	92755	COIL.RADIO FREQUENC.....	EA	1
50	6	PADZZ	5910-00-828-2061	189-505-5	74970	CAPACITOR,VARIABLE.....	EA	5
50	7	PADZZ	5950-00-482-2525	204-62-5	92755	TRANSFORMER,RADIO F.....	EA	1
50	8	PADZZ	5945-01-019-0852	RFK3047-1	02289	RELAY,ARMATURE.....	EA	3
50	9	XDDZZ	5999-00-951-5474	10105DAP	07047	MOUNTING PAD ,ELECTR.....	EA	3
50	10	PADZZ	5905-00-683-7720	RC07GF510J	81349	RESISTOR,FIXED,COMP.....	EA	1
50	11	PADZZ	5961-00-892-0734	1N483B	81349	SEMICONDUCTOR D.....	EA	1
50	12	PADZZ	5950-00-482-2521	204-62-1	92755	TRANSFORMER.RADIO F.....	EA	1
50	13	XDDZZ		20-32-59	92755	COIL, RADIO FREQUENC.....	EA	1
50	14	XDDZZ		20006-130D16-1	92755	COIL, RADIO FREQUENC.....	EA	1
50	15	PADZZ	5950-00-482-2522	204-62-2	92755	TRANSFORMER.RADIO F.....	EA	1
50	16	PADZZ	5950-00-482-2524	204-62-4	92755	TRANSFORMER.RADIO F.....	EA	1
50	17	XDDZZ		204-32-60	92755	COIL.RADIO FREQUENC.....	EA	1
50	18	XDDZZ		20006-130D15-1	92755	COIL,RADIO FREQUENC.....	EA	1
50	19	PADZZ	5950-00-482-2523	204-62-3	92755	TRANSFORMER,RADIO F.....	EA	1
50	20	XDDZZ		101-28-2	97983	NUT,PLAIN,HEX.....	EA	6
50	21	XDDZZ		20006-130D33-1	97983	WASHER.INSULATE FOR T3,T6.....	EA	4
50	22	XDDZZ		20006-130D33-2	97983	WASHER.INSULATE FOR T1,T2,T4,T5.....	EA	8
50	23	XDDZZ		104-3-33	97983	SCREW,MACHINE.....	EA	6
50	24	XDDZZ		20006-130D50-1	97983	BUSHING FOR T1,T2,T4,T5.....	EA	4
50	25	XDDZZ		20006-130D50-2	97983	BUSHINGFOR T3,T6.....	EA	2

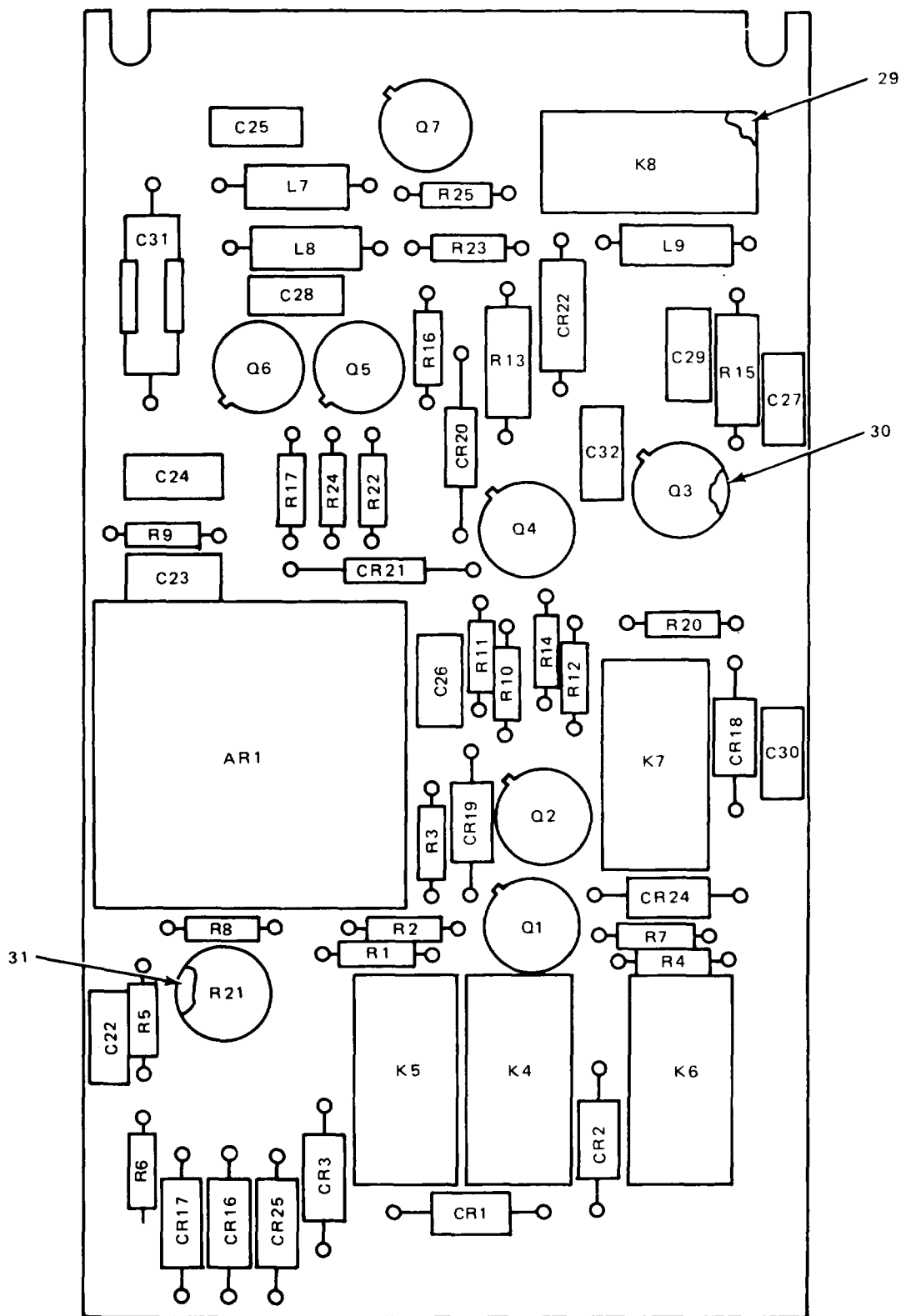

NOTE: PREFIX REFERENCE DESIGNATIONS WITH 1A3A37A1A2 OR 1A4A37A1A2

ELOKT063

Figure 51. Circuit Card Assembly (1A3A37A1A2 and 1A4A37A1A2) (Sheet 1 of 2).

REF. DES.	ITEM NO.	REF. DES.	ITEM NO.	REF. DES.	ITEM NO.	REF. DES.	ITEM NO.
AR1	1	CR17	4	Q1	10	R9	20
C22	2	CR18	4	Q2	10	R10	21
C23	2	CR19	4	Q3	10	R11	20
C24	2	CR20	5	Q4	11	R12	22
C25	2	CR21	5	Q5	12	R13	23
C26	2	CR22	4	Q6	10	R14	24
C27	2	CR24	4	Q7	10	R15	23
C28	2	CR25	4	R1	13	R16	25
C29	2	K4	6	R2	14	R17	18
C30	2	K5	6	R3	15	R20	22
C31	3	K6	6	R4	14	R21	26
C32	2	K7	7	R5	16	R22	27
CR1	4	K8	7	R6	17	R23	28
CR2	4	L7	8	R7	18	R24	27
CR3	4	L8	9	R8	19	R25	18
CR16	4	L9	9				

ELOKT064

Figure 51. Circuit Card Assembly (1A3A37AIA2 and 1A4A37AIA2)
(Sheet 2 of 2).

SECTION II

(1) ILLUSTRATION		(2)	(3)	(4)	(5)	(6)	(7)	(8)
(a) FIG NO.	(b) ITEM NO.	SMR CODE	NATIONAL STOCK NUMBER	PART NUMBER	FSCM	DESCRIPTION USABLE ON CODE	U/M	QTY INC IN UNIT
						GROUP 0102100102 CIRCUIT CARD ASSEMBLY (1A3A37A1A2 AND 1A43A37A1A2) 1A4A37A1A2)		
51	1	PADZZ	5840-00-863-1116	Q10	17276	AMPLIFIER.DIRECT	EA	1
51	2	XDDZZ		6131-103ZSU104M	72982	CAPACITOR,FXD.....	EA	10
51	3	PADZZ	5910-00-010-8422	CS13BB476K	81349	CAPACITOR.FIXED.ELE	EA	1
51	4	PADZZ	5961-00-892-0734	NI483B	81349	SEMICONDUCTOR.D	EA	10
51	5	PADZZ	5961-00-556-2091	JAN1N270	81349	SEMICONDUCTOR D.....	EA	2
51	6	PADZZ	5945-01-019-0852	RFK3047-1	022B9	RELAY,ARMATURE	EA	3
51	7	PADZZ	5945-00-945-1581	M5757-9-004	81349	RELAY.ARMATURE.....	EA	2
51	8	PADZZ	5950-00-921-3420	MS90537-9	96906	COIL,RADIO FREQUENC.....	EA	1
51	9	PADZZ	5950-00-919-7370	MS90537-47	96906	COIL,RADIO FREQUENC.....	EA	2
51	10	PADZZ	5961-00-844-0686	2N1613	81349	TRANSISTOR.....	EA	5
51	11	PADZZ	5961-00-855-1551	2N1132	81349	TRANSISTOR.....	EA	1
51	12	PADZZ	5961-00-892-0800	2N1304	81349	TRANSISTOR.....	EA	1
51	13	PADZZ	5905-00-681-8821	RC07GF204J	81349	RESISTOR,FIXED,COMP	EA	1
51	14	PADZZ	5905-00-721-0597	RC07GF243J	81349	RESISTOR,FIXEDCOMP	EA	2
51	15	PADZZ	5905-00-801-3065	RC07GF164J	81349	RESISTOR,FIXED,COMP	EA	1
51	16	PADZZ	5905-00-110-0388	RC07GFI04J	81349	RESISTOR,FIXED,COMP	EA	1
51	17	PADZZ	5905-00-686-3903	RC07GF333J	81349	RESISTOR,FIXED,COMP	EA	1
51	18	PADZZ	5905-00-686-9998	RC07GF472J	81349	RESISTOR,FIXED,COMP	EA	3
51	19	PADZZ	5905-00-800-3481	RC07GFL55J	81349	RESISTOR,FIXEDCOMP	EA	1
51	20	PADZZ	5905-00-116-2394	RC07GF511J	81349	RESISTOR,FIXED,COMP	EA	2
51	21	PADZZ	5905-00-725-6995	RC07GF271J	81349	RESISTOR,FIXED,COMP	EA	1
51	22	PADZZ	5905-00-68-7724	RC07GF242J	81349	RESISTOR,FIXED,COMP	EA	2
51	23	PADZZ	5905-00-299-1541	RC2OGF151J	81349	RESISTOR FIXED,COMP	EA	2
51	24	PADZZ	5905-00-686-3798	RC07GF272J	81349	RESISTOR.FIXED.COMP	EA	1
51	25	PADZZ	5905-00-682-4098	RC07GF392J	81349	RESISTOR,FIXED.COMP	EA	1
51	24	PADZZ	5905-00-131-0677	61PNR50K	73138	RESISTOR,VARIABLE,N	EA	1
51	27	PADZZ	5905-00-683-2240	RC07GF221J	81349	RESISTOR,FIXED.COMP	EA	2
51	28	PADZZ	5905-00-683-2246	RC07GF473J	81349	RESISTOR,FIXED.COMP	EA	1
51	29	XDDZZ	5999-00-951-5474	10105DAP	07047	MOUNTING PAD,ELECTR.....	EA	5
51	30	XDDZZ	5961-00-924-4466	MTP303A	08289	MOUNTING PADXTRANSI	EA	7
51	31	XDDZZ	5970-00-927-3694	7717-7DAP	13103	MOUNTING PAD.ELECTR.....	EA	1

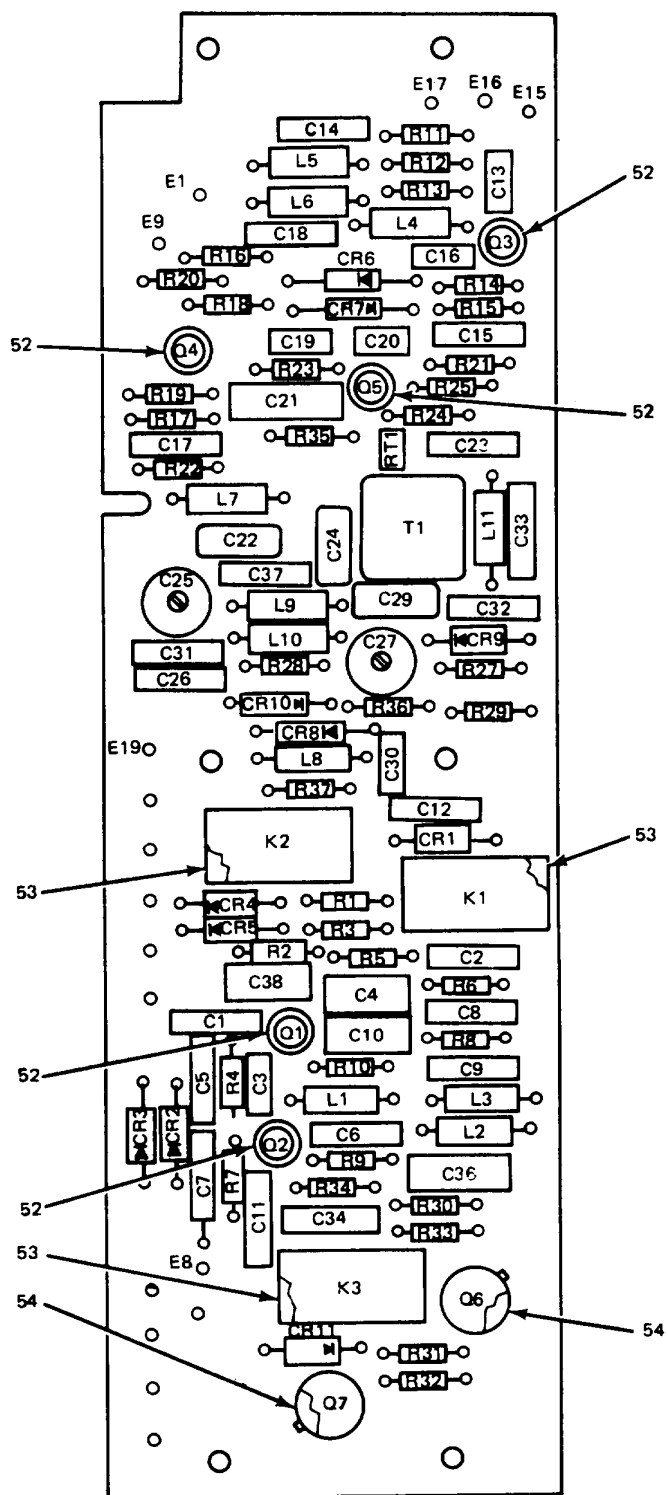

NOTE: PREFIX REFERENCE DESIGNATIONS WITH 1A3A37A1A3 OR 1A4A37A1A3

ELOKT065

Figure 52. Circuit Card Assembly (1A3A37A1A3 and 1A4A37A1A3) (Sheet 1 of 2).

REF. DES.	ITEM NO.	REF. DES.	ITEM NO.	REF. DES.	ITEM NO.	REF. DES.	ITEM NO.	REF. DES.	ITEM NO.
C1	1	C23	1	CR8	16	Q4	22	R18	40
C2	1	C24	9	CR9	15	Q5	23	R19	41
C3	2	C25	10	CR10	15	Q6	24	R20	31
C4	3	C26	1	CR11	13	Q7	25	R21	31
C5	4	C27	10	K1	17	R1	26	R22	42
C6	1	C29	3	K2	17	R2	27	R23	35
C7	1	C30	2	K3	17	R3	26	R24	36
C8	1	C31	1	L1	18	R4	28	R25	43
C9	1	C32	1	L2	18	R5	29	R27	31
C10	5	C33	1	L3	19	R6	30	R28	31
C11	1	C34	1	L4	19	R7	31	R29	44
C12	1	C36	11	L5	19	R8	32	R30	45
C13	2	C37	1	L6	19	R9	33	R31	46
C14	1	C38	12	L7	20	R10	29	R32	47
C15	1	CR1	13	L8	19	R11	34	R33	46
C16	2	CR2	14	L9	21	R12	31	R34	31
C17	1	CR3	14	L10	19	R13	35	R35	30
C18	1	CR4	13	L11	19	R14	36	R36	48
C19	2	CR5	13	Q1	22	R15	37	R37	49
C20	6	CR6	15	Q2	22	R16	38	RT1	50
C21	7	CR7	15	Q3	23	R17	39	T1	51
C22	8								

ELOKT066

ELOKT066

Figure 52. Circuit Card Assembly (1A3A37A1A3 and 1A4A37A1A3) (Sheet 2 of 2).

SECTION II

(1) ILLUSTRATION		(2)	(3)	(4)	(5)	(6)	(7)	(8)
(a) FIG NO.	(b) ITEM NO.	SMR CODE	NATIONAL STOCK NUMBER	PART NUMBER	FSCM	DESCRIPTION USABLE ON CODE	U/M	QTY IN UNIT
						GROUP 0102100103 CIRCUIT CARD ASSEMBLY (1A3A37A1A3 AND 1A4A37A1A3)		
52	1	PADZZ	5910-00-689-8751	5C623104XO500B3	56289	CAPACITOR, FIXED CER.....	EA	19
52	2	PADZZ	5910-00-810-4849	19C214A6	59289	CAPACITOR, FXD, C.....	EA	5
52	3	PADZZ	5910-00-954-5498	CMF0181G03	83149	CAPACITOR, FXD, M.....	EA	2
52	4	PADZZ	5910 00-879-9477	5C023474X050083	56289	CAPACITOR, FIXED CER.....	EA	1
52	5	PADZZ	5910-00-456-0797	CM05FD0241J03	81349	CAPACITOR, FIXED MIIC.....	EA	1
52	6	PADZZ	5910-00-838-9421	CK60AW102M	811349	CAPACITO FIXED CER.....	EA	1
52	7	PADZZ	5910-00-456-0812	CM06D511J03	81349	CAPACITOR.....	EA	1
52	8	PADZZ	5910-00-044-4355	CM05ED470J03	81349	CAPACITOR, FIXED, MIC.....	EA	1
52	9	PADZZ	5910-01-044-8563	CM05FD221J03	81349	CAPACITOR, FIXED, MIC.....	EA	1
52	10	PADZZ	5910-00-131-3970	538-016-9-3SPFO	72982	CAPACITOR, VARIABLE.....	EA	2
52	11	XDDZZ		131-88-3	97983	CAPACITOR, FXD.....	EA	1
52	12	PADZZ	5910-00-954-5497	CM05FD201J03	81349	CAPACITOR.....	EA	1
52	13	PADZZ	5961-00-892-0734	1N4838	81349	SEMICONDUCTOR, D.....	EA	4
52	14	PADZZ	5961-00-552-9852	1N251	81349	SEMICONDUCTOR DEVIC.....	EA	2
52	15	PADZZ	5961-00-022-5664	1N914	81349	SEMICONDUCTOR DEVIC.....	EA	4
52	16	PADZZ	5961-00-022-5664	JAN1N270	81349	SEMICONDUCTOR, D.....	EA	1
52	17	PADZZ	5945-00-945-1581	MS757-9-004	81349	RELAY, ARMATURE.....	EA	3
52	18	PADZZ	5950-00-921-3418	MS90537-37	96906	COIL, RADIO FREQUENC.....	EA	2
52	19	PADZZ	5950-00-921-3420	MS90537-49	96906	COIL, RADIO FREQUENC.....	EA	7
52	20	PADZZ	5950-00-983-5366	MS90537-36	96906	COIL, RADIO FREQUENC.....	EA	1
52	21	PADZZ	5950-00926-3184	MS90537-43	96906	COIL, RADIO FREQUENC.....	EA	1
52	22	PADZZ	5961-00-947-8226	2N3294	04713	TRANSISTOR.....	EA	3
52	23	PADOZ	5961-00-106-7024	2N706	81349	TRANISTOR.....	EA	2
52	24	PADZZ	5961-00-835-6448	2N494A	04713	TRANSISTOR.....	EA	1
52	25	PADZZ	5961-00-946-8030	2N2323A	09214	TRANSISTOR.....	EA	1
52	26	PADZZ	5905-00-683-7720	RC07GF510J	81349	RESISTOR, FIXED, COMP.....	EA	2
52	27	PADZZ	5905-00-802-6730	RCO0GF470J	81349	RESISTOR, FIXED, COMP.....	EA	1
52	28	PADZZ	5905-00-688-3738	RC07GF182J	81349	RESISTOR, FIXED, COMP.....	EA	1
52	29	PADZZ	5905-00-755-8389	RC07GF220J	81349	RESISTOR, FIXED, COMP.....	EA	2
52	30	PADZZ	5905-00-686-3798	RC07GF272J	81349	RESISTOR, FIXED, COMP.....	EA	2
52	31	PADZZ	5905-00-683-2238	RC07GF103J	81349	RESISTOR, FIXED, COMP.....	EA	7
52	32	PADZZ	5905-00-723-5251	RC07GF222J	81349	RESISTOR, FIXED, COMP.....	EA	1
52	33	PADZZ	5905-00-835-1632	RC07GF240J	81349	RESISTOR, FIXED, COMP.....	EA	1
52	34	PADZZ	5905-00-682-4106	RC07GF560J	81349	RESISTOR, FIXED, COMP.....	EA	1
52	35	PADZZ	5905-00-681-8818	RC07GF153J	81349	RESISTOR, FIXED, COMP.....	EA	2
52	36	PADZZ	5905-00-835-1635	RC07GF620J	81349	RESISTOR, FIXED, COMP.....	EA	1
52	37	PADZZ	5905-00-686-9994	RC07GF122J	81349	RESISTOR, FIXED, COMP.....	EA	1

SECTION II

(1) ILLUSTRATION		(2)	(3)	(4)	(5)	(6)	(7)	(8)
(a) FIG NO.	(b) ITEM NO.	SMR CODE	NATIONAL STOCK NUMBER	PART NUMBER	FSCM	DESCRIPTION USABLE ON CODE	U/M	QTY INC IN UNIT
52	38	PADZZ	5905-00-686-9998	RC07GF472J	81349	RESISTOR, FIXED, COMP	EA	1
52	39	PADZZ	5905-00-801-6998	RC07GF621J	81349	RESISTOR, FIXED, COMP	EA	1
52	40	PAOZZ	5905-00-681-6462	RC07GF102J	81349	RESISTOR, FIXED, COMP	EA	1
52	41	PAOZZ	5905-00-683-2247	RC07GF121J	81349	RESISTOR, FIXED, COMP	EA	1
52	42	PADZZ	5905-00-831-6134	RC07GF822J	81349	RESISTOR	EA	1
52	43	PAOZZ	5905-00-116-2394	RC07GF511J	81349	RESISOR, FIXED, COMP	EA	1
52	44	PADZZ	5905-00-682-4101	RC07GF152J	81349	RESISTOR, FIXED, COMP	EA	1
52	45	PADZZ	5905-00-681-8822	RC07GF2T4J	81349	RESISTOR, FIXED COMP	EA	1
52	46	PADZZ	5905-00-683-7721	RC07GF101J	81349	RESISTOR, FIIXED, COMP	EA	2
52	47	PADZZ	5905-00-820-9124	RC07GF390J	81349	RESISTOR, FIXED, COMP	EA	1
52	48	PAOZZ	5905-00-682-4098	RC07GF392J	81349	RESISTOR, FIXED, COMP	EA	1
52	49	PADZZ	5905-00-800-0179	RC07GF563J	81349	RESISTOR FIXED COP	EA	1
52	50	XDDZZ		K822J12	15801	RESISTOR, THERMAL	EA	1
52	51	PADZZ	5950-00-419-9666	204-79-1	92755	TRANSFORMER, RADIO F.....	EA	1
52	52	XDOZZ	5910-00-927-3694	7717-7DAP	13103	MOUNTING PAD, ELECTR.....	EA	5
52	53	PADZZ	5999-00-951-5474	10105DAP	07047	INSULATOR, DISK.....	EA	3
52	54	XDDZZ	5961-00-924-4466	MTP303A	08289	MOUNTING PADXTRANSI	EA	2

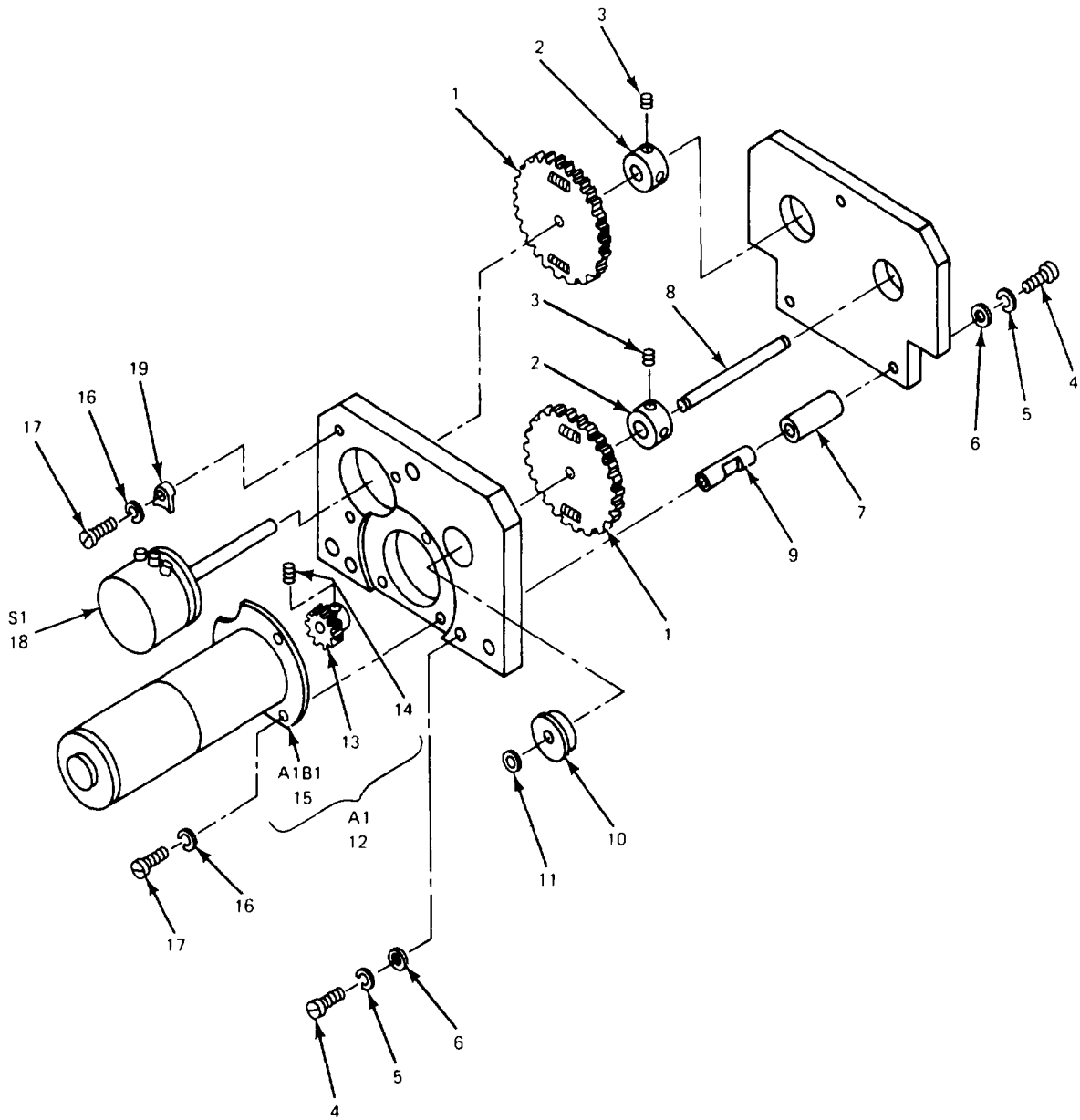

NOTE: PREFIX REFERENCE DESIGNATIONS WITH 1A3A37A1A4 OR 1A4A37A1A4

EL0KT067

Figure 53 Preselector Subassembly (1A3A37A1A4 and 1A4A37A1A4)

SECTION II

TM11-5820-601-34P

(1) ILLUSTRATION		(2)	(3)	(4)	(5)	(6) DESCRIPTION	(7)	(8)
(a) FIG NO.	(b) ITEM NO.	SMR CODE	NATIONAL STOCK NUMBER	PART NUMBER	FSCM	USABLE ON CODE	U/M	QTY INC IN UNIT
						GROUP 0102100104 PRESELECTOR SUBASSEMBLY (1A3A37A1A4 AND 1A4A37A1A41		
53	1	XDDZZ		A8550-128CT125	01351	GEAR, ANTIBACKLASH,S.....	EA	2
53	2	PADZZ	3040-00-223-6252	C124	00328	COLLAR, SHAFT	EA	2
53	3	XDDZZ	5305-00-576-7264	AN565 8C H2	88044	SETSCREW	EA	8
53	4	XDOZZ		M535275-2	96906	SCREW, MACHINE.....	EA	6
53	5	XDDZZ	5310-00-928-2690	MS35338-134	96906	WASHER, LOCK	EA	6
53	6	XDDZZ	5310-00-595-6761	MS15795-802	96906	WASHER, FLAT	EA	6
53	7	XDDZZ		20006-130014-1	97983	SPACER, SLEEVE.....	EA	3
53	8	PADZZ	3040-00-460-6919	20006-130035-1	92755	SHAFT, STRAIGHT.....	EA	1
53	9	XDDZZ		AS1	00141	POST, ELEC-MECH.....	EA	3
53	10	XDDZZ		SFR25	70854	BEARING, BALL, AN.....	EA	2
53	11	XDOZZ		MS16624-12	96906	RING, RETAINING	EA	2
53	12	XDDDD		20006-130812-1	97983	GEARCASE, MOTOR	EA	1
53	13	PADZZ	3020-00-481-9497	20006-130D54-1	92755	GEAR, SPUR	EA	1
53	14	XDDZZ		7S35672-3	96906	PIN, GROOVED, HEA.....	EA	1
53	15	PADOZ	3010-00-890-7653	176-40-1	92755	GEARCASE-MOTOR	EA	1
53	16	XDDZZ	5310-00-933-8118	MS35338-78	96906	WASHER, LOCK	EA	6
53	17	XDDZZ	5305-00-941-3551	MS35275-13	96906	SCREW, MACHINE.....	EA	6
53	18	PADZZ	5930-00-701-8371	125-133-1	92755	SWITCH, ROTARY	EA	1
53	19	XDDZZ	5340-00-877-3412	C17	00328	CLAMP, RIM CLENC.....	EA	3

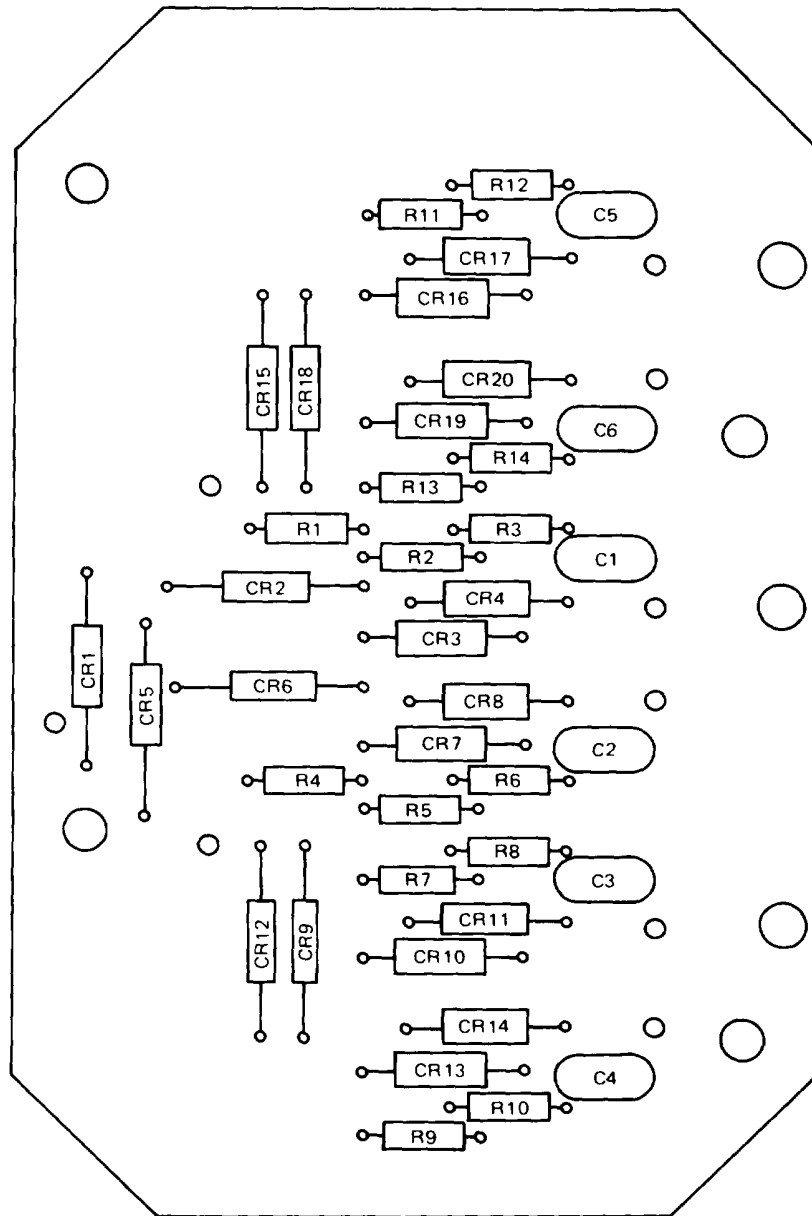

NOTE: PREFIX REFERENCE DESIGNATIONS WITH 1A3A37A1Z1 OR 1A4A37A1Z1

ELOKT068

Figure 54 Circuit Card Assembly (1A3A37A1Z1 and 1A4A37A1Z1) (Sheet 1 of 2)

REF. DES.	ITEM NO.	REF. DES.	ITEM NO.
C1	1	CR15	2
C2	1	CR16	3
C3	1	CR17	3
C4	1	CR18	2
C5	1	CR19	3
C6	1	CR20	3
CR1	2	R1	4
CR2	3	R2	4
CR3	3	R3	4
CR4	3	R4	4
CR5	2	R5	4
CR6	3	R6	4
CR7	3	R7	5
CR8	3	R8	5
CR9	2	R9	5
CR10	3	R10	5
CR11	3	R11	5
CR12	2	R12	5
CR13	3	R13	5
CR14	3	R14	5

ELOKT069

ELOKT069

Figure 54 Circuit Card Assembly (1A3A37A1Z1 and 1A4A37A1Z1) (Sheet 2 of 2)

SECTION II

TM11-5820-601-34P

(1) ILLUSTRATION		(2)	(3)	(4)	(5)	(6) DESCRIPTION	(7)	(8)
(a) FIG NO.	(b) ITEM NO.	SMR CODE	NATIONAL STOCK NUMBER	PART NUMBER	FSCM	USABLE ON CODE	U/M	QTY INC IN UNIT
						GROUP 0102100105 CIRCUIT CARD ASSEMBLY (1A3A37A1Z1 AND 1A4A37A1Z1)		
54	1	PADZZ	5910-00-837-2577	CK6OAWI152M	81349	CAPACITOR, FIXED, CE	EA	6
54	2	PADZZ	5961-00-556-2091	JAN1N270	81349	SEMICONDUCTOR, D	EA	6
54	3	PADZZ	5961-00-814-0768	JANIN3064	81349	SEMICONDUCTOR, D	EA	14
54	4	PADZZ	5905-00-681-8957	RC07GF474J	81349	RESISTOR, FIXED, COMP	EA	6'
54	5	PADZZ	5905-00-681-8823	RC07GF684J	81349	RESISTOR, FIXED, COMP	EA	8

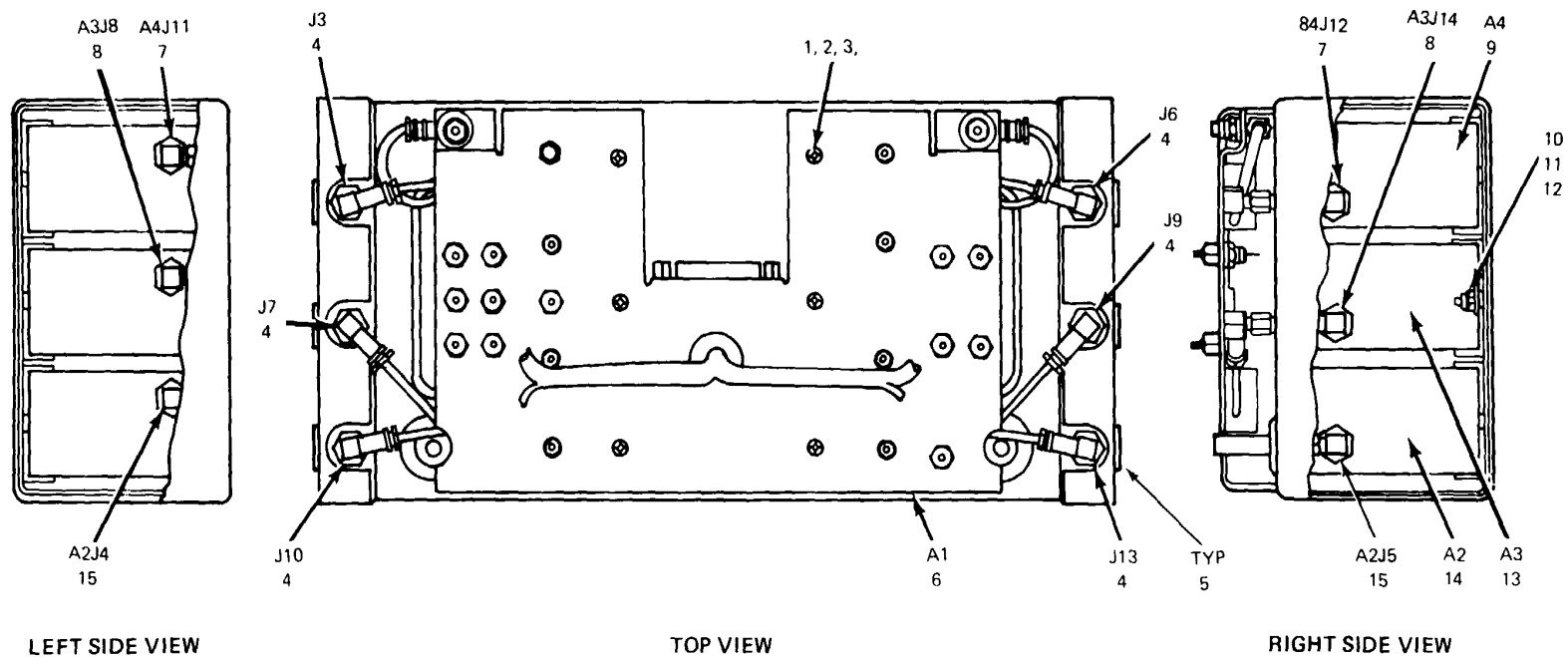

NOTE: PREFIX REFERENCE DESIGNATIONS WITH 1A3FL18 OR 1A4FL18

ELOKT070

Figure 55 Filter Assembly, Electrical Bandpass (1A3FL18 and 1A4FL18) (Sheet 1 of 2)

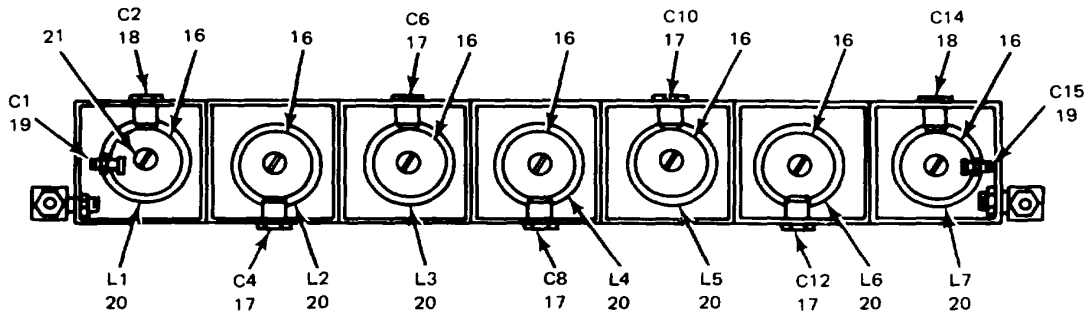

FILTER BANDPASS A4

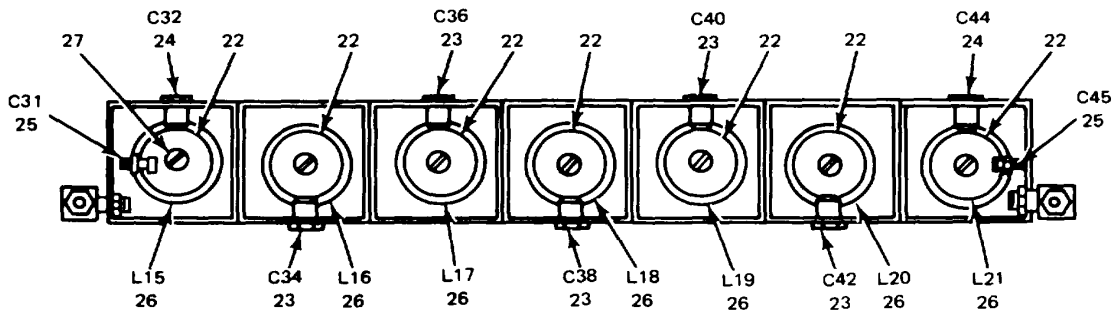

FILTER BANDPASS A3

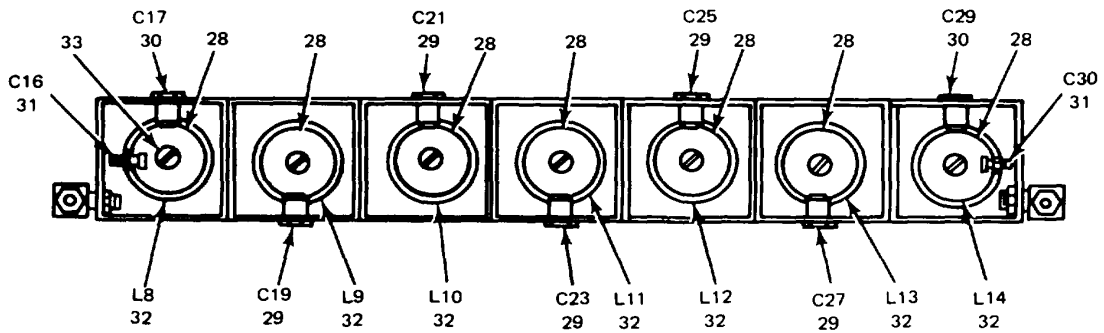

FILTER BANDPASS A2

NOTE: REFIX REFERENCE DISIGNATIONS WITH 1A3FL18 OR 1A4FL18

ELK0KT071

*Figure 55 Filter Assembly, Electrical Bandpass (1A3FL18 and 1A4FL18)
(Sheet 2 of 2)*

SECTION II

TM11-5820-601-34P

(1) ILLUSTRATION		(2)	(3)	(4)	(5)	(6) DESCRIPTION	(7)	(8)
(a) FIG NO.	(b) ITEM NO.	SMR CODE	NATIONAL STOCK NUMBER	PART NUMBER	FSCM	USABLE ON CODE	U/M	QTY INC IN UNIT
						GROUP 010211 FILTER ASSEMBLY, ELECTRICAL BANDPASS (1A3FL18 AND 1A4FL18)		
55	1	XODDZZ	5305-00-05-5648	NS5195-L14	96906	SCREW, MACHINE.....	EA	6
55	2	XDDZZ	5310-00-933-8118	535338-135	96906	WASHER, LOCK	EA	6
55	3	XDDZZ	5310-00-782-1349	MS15795-804	96906	WASHER, FLAT	EA	6
55	4	XDDZZ	5935-00-436-2602	50-075-7000	98291	ADAPTER, CONNECTOR.....	EA	6
55	5	XDDZZ	5915-00-409-9093	20006-816D30-1	92755	COVER, FILTER	EA	6
55	6	XDFDL	5915-00-168-8121	20006-816B3-1	92755	FILTER, BAND PASS.....	EA	1
55	7	XDDZZ	5935-00-138-5123	50-048-0000	98291	CONNECTOR, RECEPTACL.....	EA	2
55	8	XDDZZ	5935-00-138-5123	50-048-0000	98291	CONNECTOR, RECEPTACL.....	EA	2
55	9	PADDL	5915-00-459-5523	20006-81682-1	97983	FILTER, BAND PASS.....	EA	1
55	10	XDDZZ	5305-00-770-2579	MS51959-15	96906	FILTER, BAND PASS.....	EA	6
55	11	XDDZZ	5310-00-880-5976	MS15795-806	96906	WASHER, FLAT	EA	6
55	12	XDOZZ	5310-00-982-4999	MS2104C04	96906	NUT,SELF-LOCKING, HE.....	EA	6
55	13	PADDL	5915-00-460-5634	20006-81681-1	97983	FILTER, BAND PASS.....	EA	1
55	14	PADDL	5915-00-470-9222	20006-816B1-2	97983	FILTER, BAND PASS	EA	1
55	15	XDDZZ	5935--00138-5123	50-048-0000	98291	CONNECTOR, RECEPTACL.....	EA	2
55	16	XODZZ		20006-81601-1	97983	FORM, COIL.....	EA	1
55	17	XDDZZ	5910-00-105-7660	JMC2954	91293	CAPACITOR, VARIABLE	EA	5
55	18	PADZZ	5910-00-789-8127	JMC4640	91293	CAPACITOR, VARIABLE	EA	2
55	19	XDDZZ	5910-00-175-4208	JMC4642	91293	CAPACITOR, VARIABLE.....	EA	2
55	20	XDDZZ		20006-816D12-1	97983	COIL , RF	EA	7
55	21	XDDZZ		104-35-2	97983	SCREW, MACHINE.....	EA	7
55	22	XDDZZ		20006-816D18-1	97983	FORM, COIL.....	EA	7
55	23	XDDZZ	5910-00-105-7660	JMC2954	91293	CAPACITOR, VARIABLE	EA	5
55	24	XD00ZZ	5910-00-789-8127	JMC4640	91293	CAPACITOR, VAR, A.....	EA	2
55	25	XDDZZ	5910-00-175-4208	JMC4642	91293	CAPACITOR, VARIABLE	EA	2
55	26	XDDZZ		20006-816D21-1	97983	COIL, RF	EA	7
55	27	XDDZZ		104-35-2	97983	SCREW, MACHINE.....	EA	7
55	28	XODZZ		20006-816D18-1	97983	FORM, COIL.....	EA	7
55	29	XDDZZ	5910-00-105-7660	JMC2954	91293	CAPACITOR, VARIABLE,	EA	5
55	30	XDDZZ	5910-00-789-8127	JMC4640	91293	CAPACITOR,VAR, A.....	EA	2
55	31	XDOZZ	5910-00-175-4208	JMC4642	91293	CAPACITOR, VARIABLE,	EA	2
55	32	XDOZZ		20006-816021-1	97983	COIL,, RF	EA	7
55	33	XDDZZ		104-35-2	97983	SCREW, MACHINE.....	EA	7

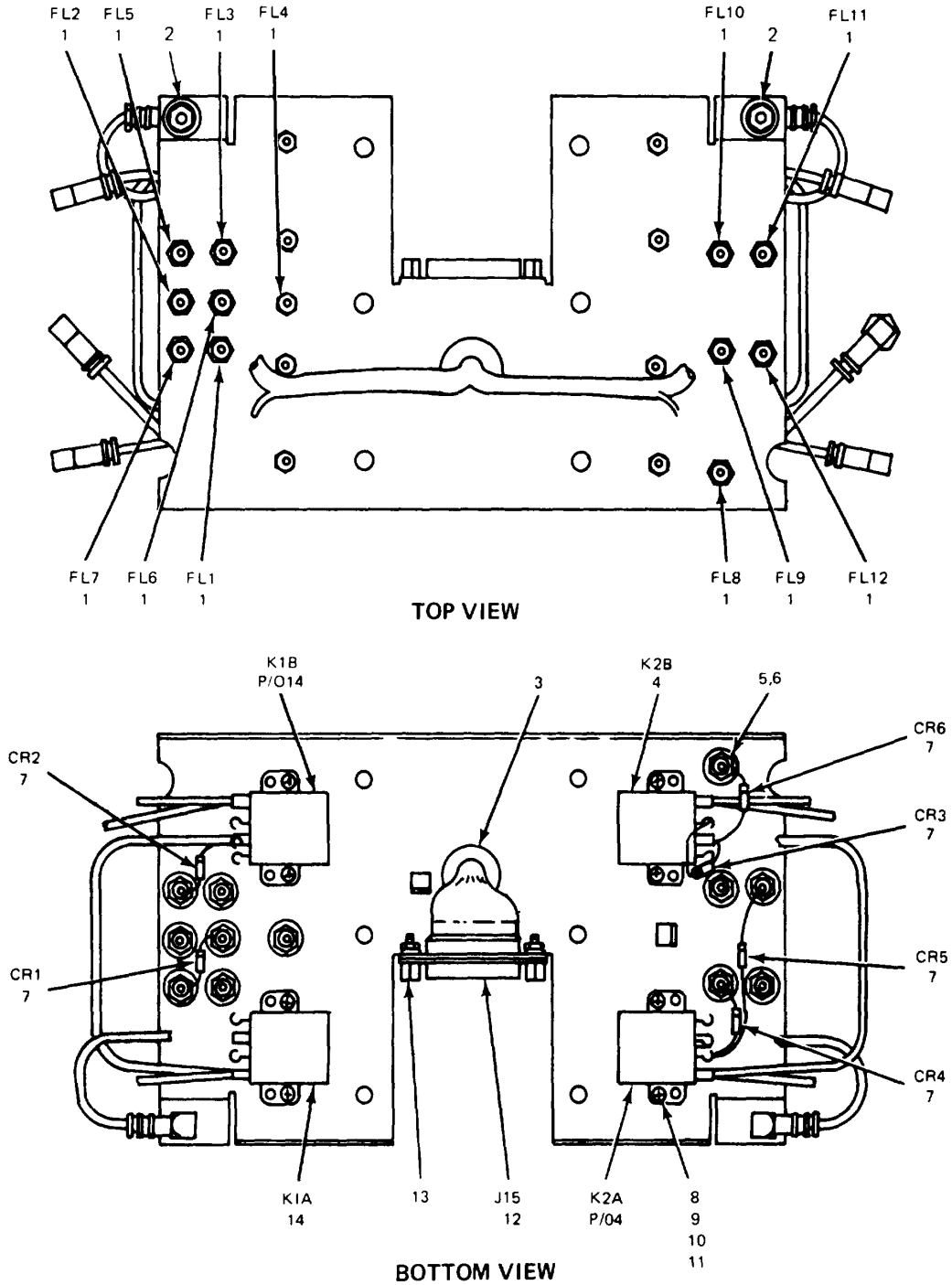

NOTE: REFIX REFERENCE DISIGNATIONS WITH 1A4FL18A1

ELK0KT072

Figure 56 Electronic Component Assembly (1A3FL18A1 and 1A4FL18A1)

SECTION II

TM11-5820-601-34P

(1) ILLUSTRATION		(2)	(3)	(4)	(5)	(6) DESCRIPTION	(7)	(8)
(a) FIG NO.	(b) ITEM NO.	SMR CODE	NATIONAL STOCK NUMBER	PART NUMBER	FSCM	USABLE ON CODE	U/M	QTY INC IN UNIT
						GROUP 01021101 ELECTRONIC COMPONENT ASSEMBLY (1A3FL1SA1 AND 1A4FL18A1)		
56	1	PADZZ	5915-00-848-7966	SMFBA2	01121	FILTER, RADI FREUE.....	EA	12
56	2	XDDZZ	5310-00-619-1148	MS15179-808	96906	WASHER, FLAT	EA	2
56	3	PADZZ	5325-00-290-1955	1355	70485	GROMMET, RUBBER.....	EA	1
56	4	PADDL	5945-00-458-7208	148-141-2	97983	RELAY ASSEMBLY	EA	1
56	5	XDOZZ	5310-00-865-8006	M6377	01121	NUT PLAIN HEXAGON	EA	12
56	6	XDDOZ	5310-00-820-7956	M6351	01121	WASHER, LOCK	EA	12
56	7	PADZZ	5961-00-577-6084	1N645	81349	SEMICONDUCTOR DEVIC.....	EA	6
56	8	XDDZZ	5305-00-054-5637	MS51957-3	96906	SCREW, MACHINE.....	EA	8
56	9	XDDZZ	5310-00-928-2690	MS35338-77	96906	WASHER, LOCK	EA	8
56	10	XDOZZ	5310-00-595-6761	MS15795-802	96906	WASHER, FLAT	EA	8
56	11	XDDZZ	5310-00-938-2013	MS35649-224	96906	NUT, PLAIN, HEXAGON.....	EA	8
56	12	PADZZ	5935-00-057-2690	DAM15PC37	71468	CONNECTOR, RECEPTACL.....	EA	1
56	13	XDDZZ	5935-00-198-0494	D20418-2	71468	JACKSOCKET, ELECTRIC.....	EA	2
56	14	PADDL	5945-00-459-5521	148-141-1	97983	RELAY ASSEMBLY.....	EA	1

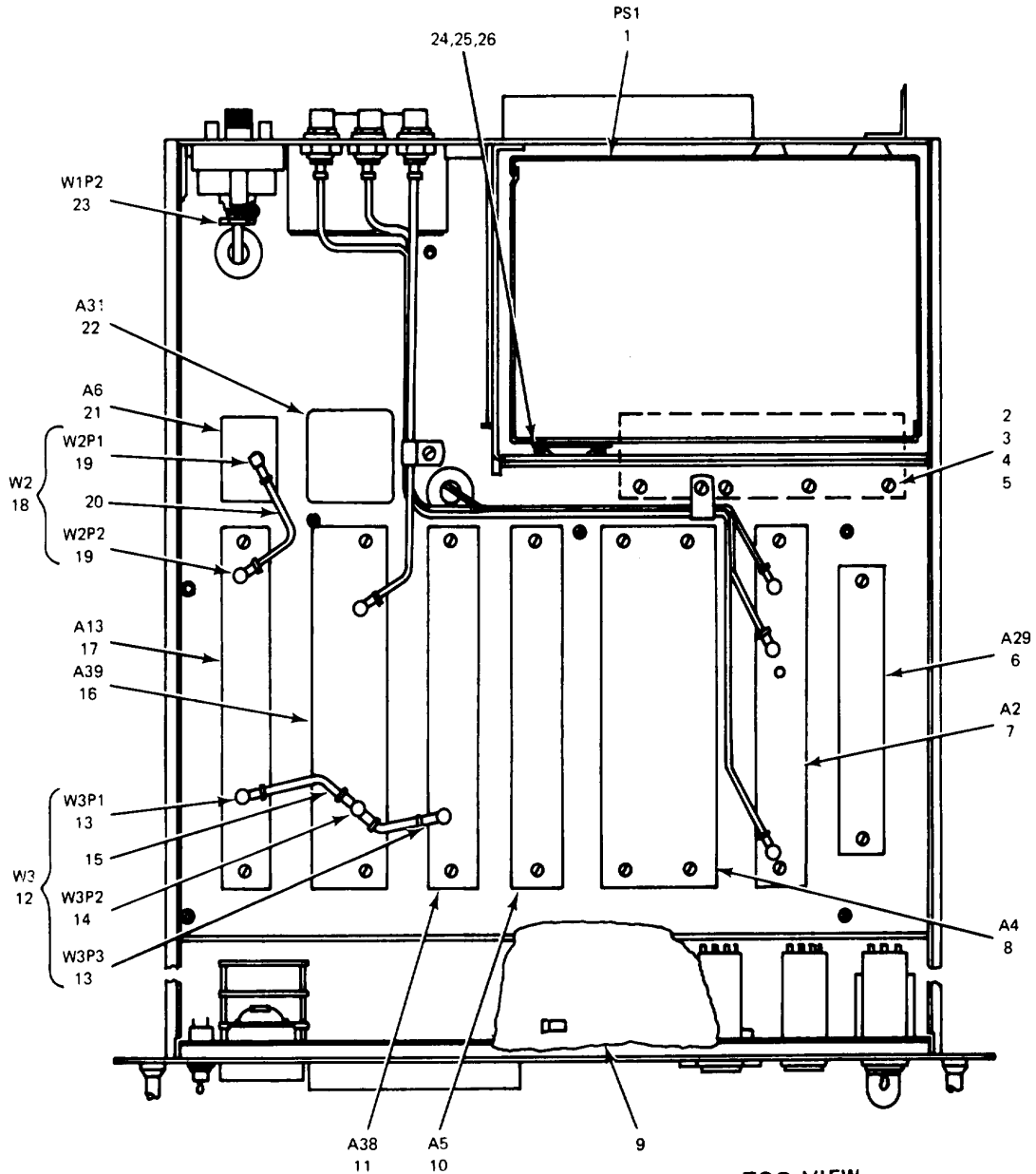

TOP VIEW

NOTE: REFIX REFERENCE DISIGNATIONS WITH 1A5

ELK0KT073

Figure 57 Control, Electronic Frequency (1A5) (Sheet 1 of 2)

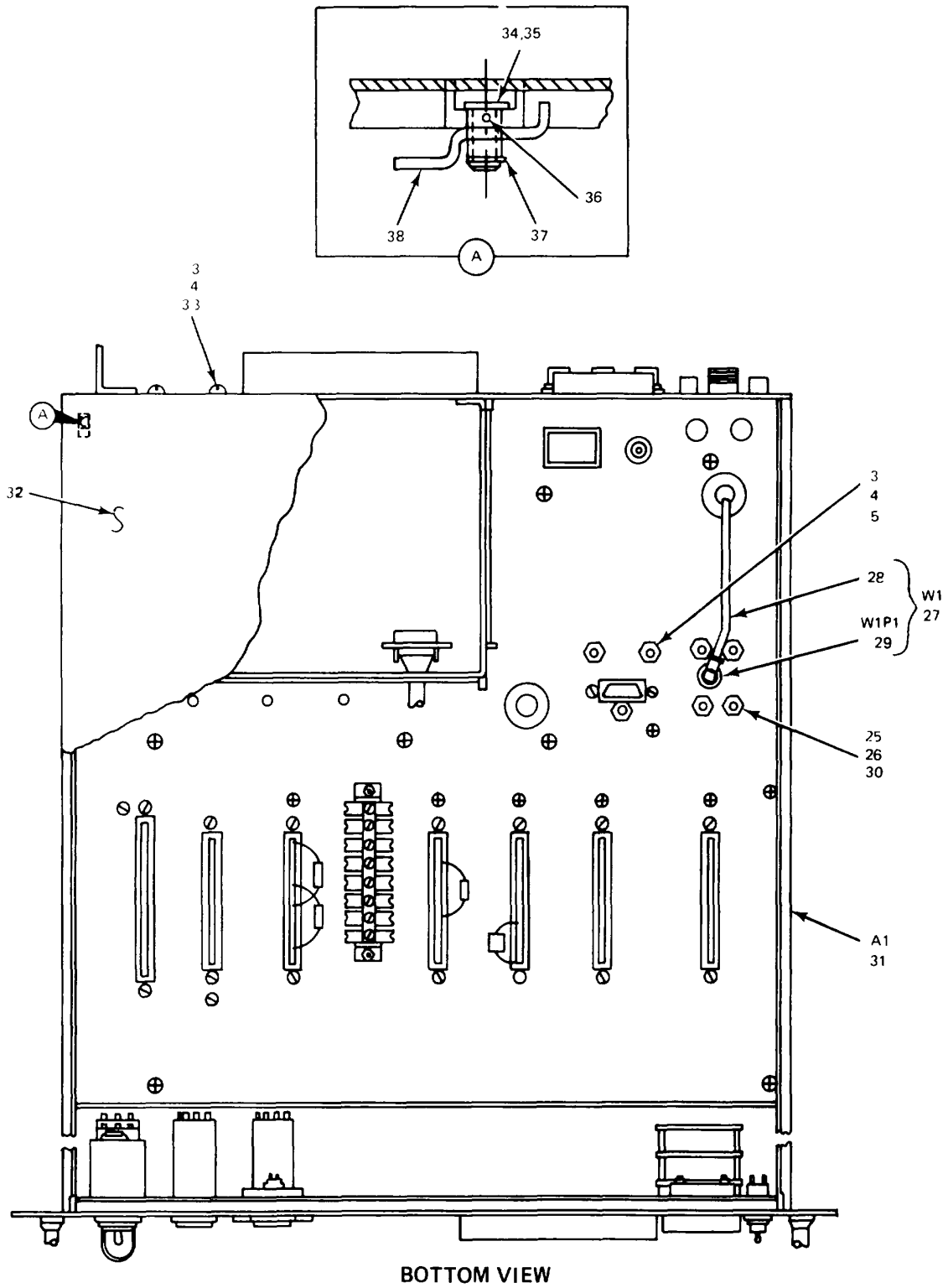

Figure 57 Control, Electronic Frequency (1A5) (Sheet 2 of 2)

ELK0KT074

SECTION II

TM11-5820-601-34P

(1) ILLUSTRATION		(2)	(3)	(4)	(5)	(6) DESCRIPTION	(7)	(8)
(a) FIG NO.	(b) ITEM NO.	SMR CODE	NATIONAL STOCK NUMBER	PART NUMBER	FSCM	USABLE ON CODE	U/M	QTY INC IN UNIT
						GROUP 0103 CONTROL, ELECTRONIC FREQUENCY (1A5)		
57	1	XDFOL		20006-829A1-2	97983	POWER SUPPLY.....	EA	1
57	2	XDFZZ	5305-00-0546653	MS51957-29	96906	SCREW, MACHINE.....	EA	4
57	3	XDFZZ	5310-00-722-5998	MS15795-805	96906	WASHER, FLAT.....	EA	11
57	4	XDFZZ	5310-00-929-6395	MS35338-136	96906	WASHER, LOCK.....	EA	11
57	5	XDFZZ!	5310-00-934-9761	MS5649-264	96906	NUT, PLAIN, HEXAGON.....	EA	7
57	6	PAFDL	5820-00-890-2712	20006-117A1-1	92755	ALARM-MONITOR.....	EA	1
57	7	PAFDL	5820-00-882-6331	20006-131A1-1	92155	CALIBRATION UNIT.....	EA	7
57	8	PAFDL	5820-00-882-6308	20006-133A1-1	92755	MONITOR, RADIO FREQU.....	EA	1
57	9	XDFFF		20006-100831-1	97983	COVER, TOP.....	EA	1
57	10	PAFDL	5820--00882-6337	20006-132A1-1	92755	CONTROL, ELECTRICAL.....	EA	1
57	11	PAFDL	5820-00-882-6309	20006-132A1-1	92755	DETECTOR, SIGNAL.....	EA	1
57	12	XDFFF		2000-100C19-1	97983	CABLE ASSEMBLY.....	EA	1
57	13	PAFZZ	5935-00-9Z7-5381	51-028-0169	98291	CONNECTOR, PLUG, ELEC.....	EA	2
57	14	XDFZZ		51-070-0029	98291	ADAPTER, CONNECTOR.....	EA	1
57	15	PAFZZ	6145-00-929-0034	30850-5T1	92607	CABLE, RF.....	FT	1
57	16	PAFDL	5820-00-882-6334	20006-13A1-1	92155	DETECTOR RADIO FREQ.....	EA	1
57	17	PAFDL	5820-00-883-1616	20006-109A1-1	92755	AMPLIFIER, INTERMEDI.....	EA	1
57	18	XDFFF		20006-100C16-1	97983	CABLE ASSEMBLY.....	EA	1
57	19	PAFZZ	5935-00-927-5381	51-028-0169	98291	CONNECTOR, PLUG ELEC.....	EA	2
57	20	PAFZZ	6145-00-929-0034	30850-5T1	92607	CABLE, RF.....	FT	1
57	21	PAFZZ	5915-00-455-1703	193-36-1	92755,	FILTER, BAND PASS.....	EA	1
57	22	PAFDL	5820-00-890-2713	20006-122A1-1	92755	OSCILLATOR, RADIO FR.....	EA	1
57	23	PAFZZ		58-007-0039	98291	CONNECTOR, PLUG, ELEC.....	EA	1
57	24	XDFZZ	5305-00-054-5647	MS51957-13	96906	SCREW, MACHINE.....	EA	2
57	25	XDFZZ	5310-00-595-6211	MS15795-803	96906	WASHER, FLAT.....	EA	6
57	26	XDFZZ	5310-00-933-8118	MS35338-135	96906	WASHER LOCK.....	EA	6
57	27	XDFFF		20006-100C15-1	97983	CABLE ASSEMBLY.....	EA	1
57	28	PAFZZ	6145-00-929-0034	30850-5T1	92607	CABLE, RF.....	FT	1
57	29	PAFZZ	5935-00-927-5381	51-028-0169	98291	CONECTOR, PLUG, ELEC.....	EA	1
5T	30	XDFZZ	5310-00-934-9748	MS35649-244	96906	NUT, PLAIN, HEXAG.....	EA	4
57	31	XDFFF		20006-100B9-1	97983	ELECTRONIC FREQ.....	EA	1
57	32	XDFFF		20006-100B31-2	97983	COVER, BOTTOM.....	EA	1
57	33	XDFZZ	5305-00-054-6652	MS51957-28	96906	SCREW, MACHINE.....	EA	4
57	34	XDFZZ		20006-100D12-1	97983	SCREW, SELF-LOCK.....	EA	7
57	35	XDFZZ	5310-00-933-8120	MS35338-138	96906	WASHER, LOCK.....	EA	7
57	36	XDFZZ	5315-00-923-9467	MS51923-436	96906	PIN, SPRING.....	EA	7
57	37	XDFZZ	5315-00-663-2773	MS51923-425	96906	PIN, SPRING.....	EA	7

SECTION II

TM11-5820-601-34P

(1) ILLUSTRATION		(2)	(3)	(4)	(5)	(6)	(7)	(8)
(a) FIG NO.	(b) ITEM NO.	SMR CODE	NATIONAL STOCK NUMBER	PART NUMBER	FSCM	DESCRIPTION USABLE ON CODE	U/M	QTY INC IN UNIT
57	38	XDFZZ		20006-100D10-1	97983	LATCH.....	EA	7

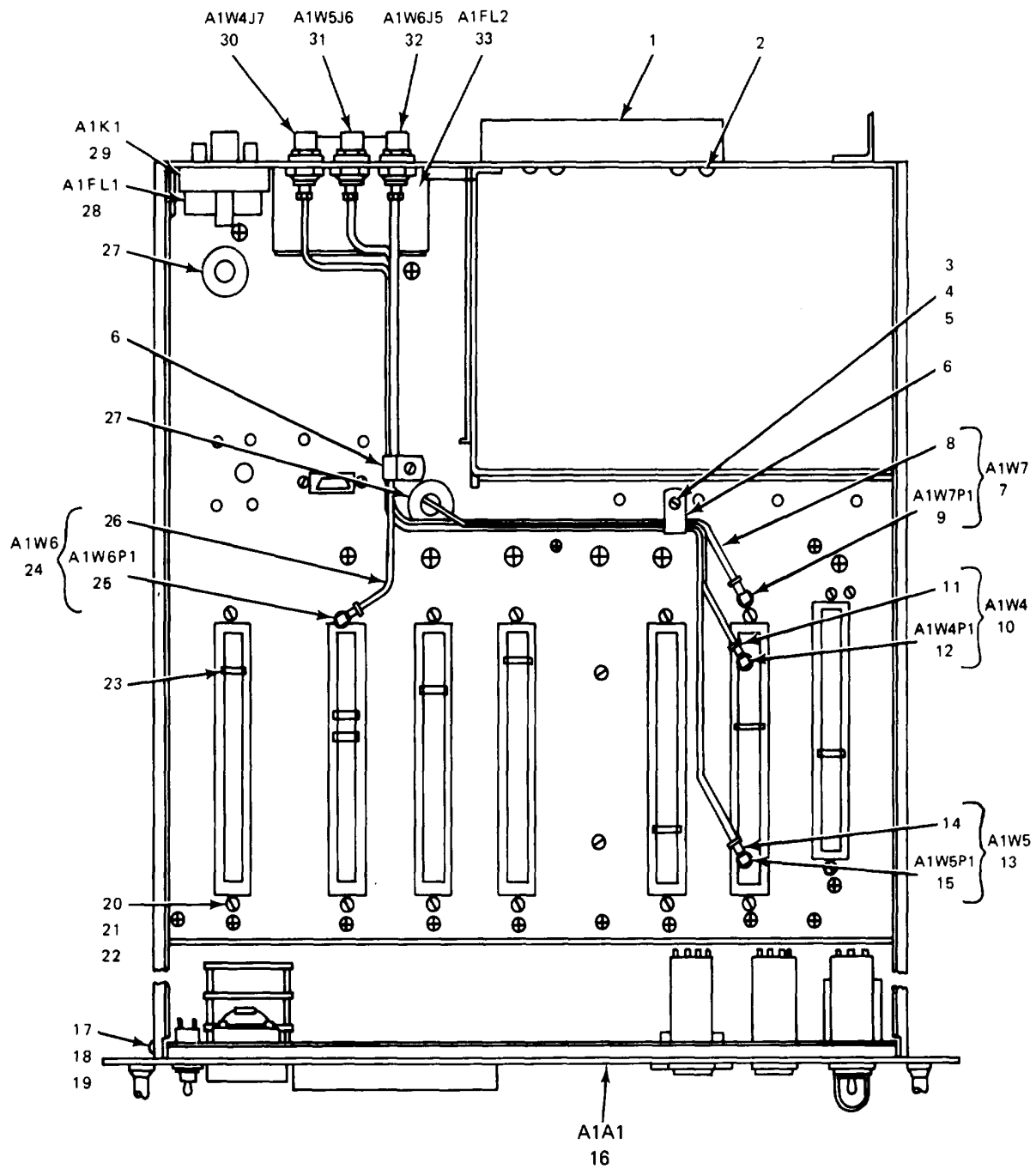

TOP VIEW

NOTE: REFIX REFERENCE DISIGNATIONS WITH 1A5A1

ELK0KT075

Figure 58 Electronic Frequency Subchassis (15A1 (Sheet 1 of 2)

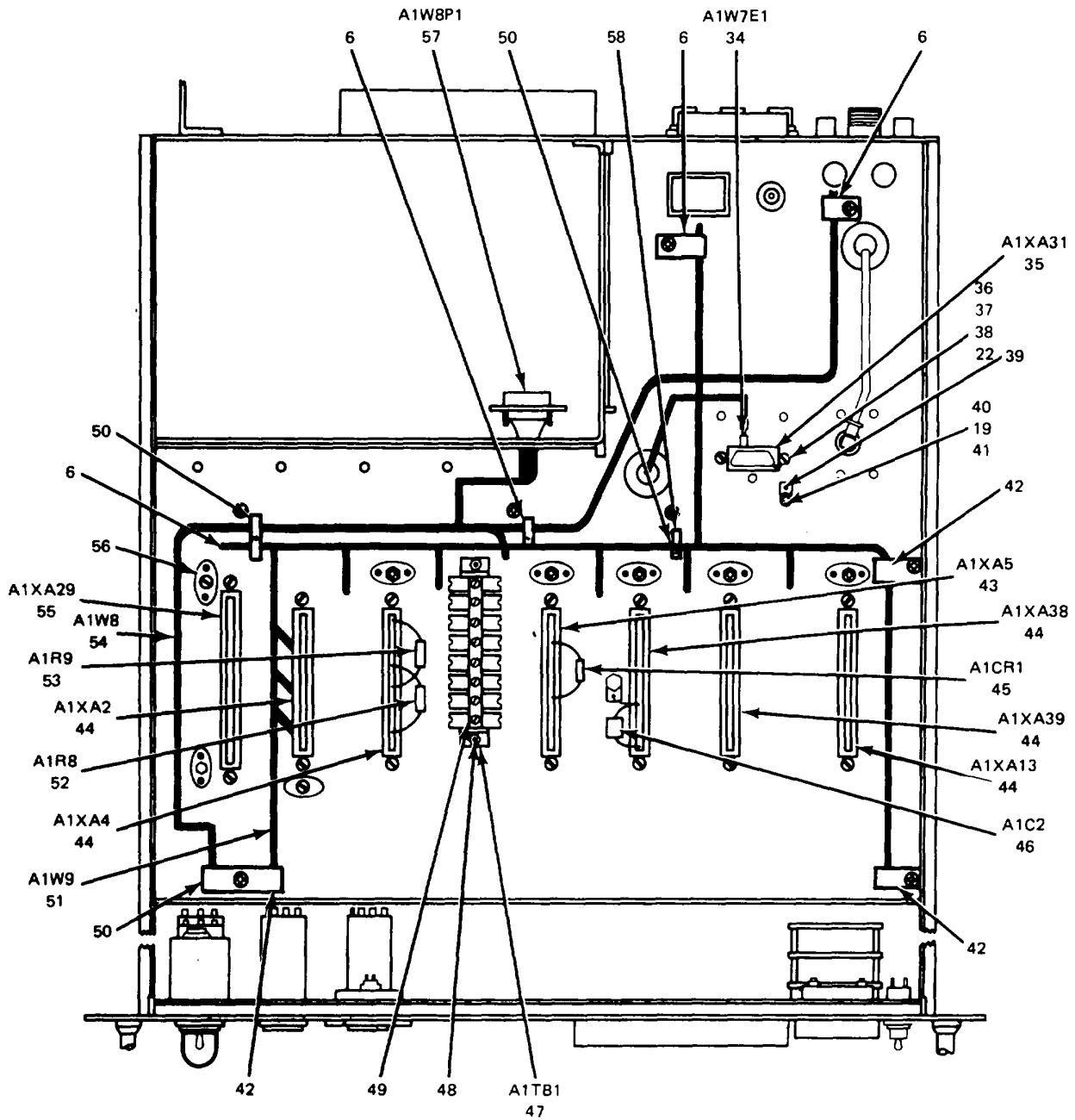

BOTTOM VIEW

ELK0KT076

Figure 58 Electronic Frequency Subchassis (15A1 (Sheet 2 of 2))

SECTION II

TM11-5820-601-34P

(1) ILLUSTRATION		(2)	(3)	(4)	(5)	(6) DESCRIPTION	(7)	(8)
(a) FIG NO.	(b) ITEM NO.	SMR CODE	NATIONAL STOCK NUMBER	PART NUMBER	FSCM	USABLE ON CODE	U/M	QTY INC IN UNIT
						GROUP 010301 ELECTRONIC FREQUENCY SUBCHASSIS (1A5A1)		
58	1	XDFZZ		71112	07700	SHIELD, GASKET E.....	EA	1
58	2	XDFZZ	5305-00-054-6671	MS51957-46	96906	SCREW, MACHINE.....	EA	8
58	3	XDFZZ	5305-00-054-6670	MS51957-45	96906	SCREW, MACHINE.....	EA	7
58	4	XDFZZ	5310-00-933-8119	MS35338-137	96906	WASHER, LOCK.....	EA	12
58	5	XDFZZ	5310-00-934-9759	MS35649-284	96906	NUT, PLAIN, HEXAGON.....	EA	10
58	6	XDFZZ	5340-00543-3931	MS25281-3	96906	CLAMP, LOOP.....	EA	6
58	7	XDFFF		20006-100C18-1	97983	CABLE ASSEMBLY.....	EA	1
58	8	PAFZZ	6145-00-929-0034	30850-5T1	92607	CABLE, RF.....	FT	2
58	9	PAFZZ	5935-00-927-5381	51-028-0169	98291	CONNECTOR, PLUG, ELEC.....	EA	1
58	10	XDFFF		20006-100C17-1	97983	CABLE ASSEMBLY.....	EA	1
58	11	PAFZZ	6145-00-929-0034	30850-5T1	92607	CABLE, RF.....	FT	2
58	12	PAFZZ	5935-00-927-5381	51-028-0169	98291	CONNECTOR, PLUG, ELEC.....	EA	1
58	13	XDFFF		20006-100C17-2	97983	CABLE ASSEMBLY.....	EA	1
58	14	PAFZZ	6145-00-929-0034	30850-5T1	92607	CABLE, R.....	FT	3
58	15	PAFZZ	5935-00-927-5381	51-028-0169	98291	CONNECTOR, PLUG, ELEC.....	EA	1
58	16	XDFFF		20006-100B10-1	97983	ELECTRONIC FREQ.....	EA	1
58	17	XDFZZ	5305-00-054-6651	MS51957-27	96906	SCREW, MACHINE.....	EA	6
58	18	XDFZZ	5310-00-722-5998	MS15795-805	96906	WASHER, FLAT.....	EA	8
58	19	XDFZZ	5311-00-929-6395	MS35338-136	96906	WASHER, LOCK.....	EA	11
58	20	XOFZZ	5305-00-054-5652	MS51957-18	96906	SCAEWM, ACHINE.....	EA	14
58	21	XDFZZ	5310-00-782-1349	MS15795-804	96906	WASHER, FLAT.....	EA	14
58	22	XDFZZ	5310-00-934-9748	MS35649-244	96906	NUT, PLAIN, HEXAGON.....	EA	16
58	23	PAFZZ	5935-00-942-7818	M21097-11-02	81349	KEYXPOLARIZING.....	EA	8
58	24	XDFFF		20006-100C17-3	97983	CABLE ASSEMBLY.....	EA	1
58	25	PAFZZ	5935-00-927-5381	51-028-0169	98291	CONNECTOR, PLUG, ELEC.....	EA	1
58	26	PAFZZ	6145-00-929-0034	30850-5T1	92607	CABLE, RF.....	FT	2
58	27	XDFZZ	5325-00-685-6223	MS35490-36	96906	GROMMET, RUBSER.....	EA	2
58	28	PAFZZ	5915-00-249-1626	193-27-1	92755	FILTER, RADIO FREQUE.....	EA	1
58	29	XDFZZ		55-300203	00471	SHITCH, RADIO FREQUE.....	EA	1
58	30	XDFZZ		58-010-0069	98291	CONNECTOR, RECEPTACL.....	EA	1
58	31	XDFZZ		58-010-0069	98291	CNNECTORRECEPTACL.....	EA	1
58	32	XDFZZ		58-010-0069	98291	CONNECTOR, RECEPTACL.....	EA	1
58	33	PAFDL	5915-00-491-9744	20006-100832-1	92755	FILTER ASSEMBLY, ELE.....	EA	1
58	34	XDFZZ		DM53743-5047	71468	CONTACT, ELECTRICAL.....	EA	1
58	35	PAFZZ	5935-00-865-6924	DAM11W1SC37	71468	CONNECTOR, RECEPTACL.....	EA	1
58	36	XDFZZ	5305-00-054-5649	MS51957-15	96906	SCREW, MACHINE.....	EA	12
58	37	XDFZZ	5310-00-595-6211	MS15795-803	96906	WASHER, FLAT.....	EA	12
58	38	XDFZZ	5310-00-933-8118	MS35338-135	96906	WASHER, LOCK.....	EA	10

SECTION II

TM11-5820-601-34P

(1) ILLUSTRATION		(2)	(3)	(4)	(5)	(6)	(7)	(8)
(a) FIG NO.	(b) ITEM NO.	SMR CODE	NATIONAL STOCK NUMBER	PART NUMBER	FSCM	DESCRIPTION USABLE ON CODE	U/M	QTY INC IN UNIT
58	39	XDFZZ		11A144	79963	TERMINAL, LUG	EA	2
58	40	XDFZZ	5305-00-163-6963	MS51959-28	96906	SCREW, MACHINE	EA	10
58	41	XDFZZ	5310-00-934-9761	MS35649-264	96906	NUT PLAIN, HEXAGON	EA	10
58	42	XDFZZ	5340-00-986-3210	MS25281-4	96906	CLAMP, LOOP	EA	3
58	43	PAFZZ	5935-00-780-8722	M21097-1-127	81349	CONNECTOR, RECEPTACL	EA	1
58	44	PAFZZ	5935-00-938-2643	M21097-1-109	81349	CONNECTOR, RECEPTACL	EA	5
58	45	PAFZZ	5961-00577-6084	1N645	81349	SEICONDUCTOR DEVIC	EA	1
58	46	PAFZZ	5910-00-689-8751	5C023104XO50083	56289	CAPACITOR, FIXED, CER	EA	1
58	47	XDFZZ		599MST8PS1F	75382	TERMINAL BOARD	EA	1
58	48	XDFZZ	5305-00-763-7827	MS51959-18	96906	SCREW, MACHINE	EA	2
58	49	XDFZZ	5940-00-632-7234	600J	75382	LINK, TERNINAL CONNE	EA	5
58	50	XDFZZ		MS25281-6	96906	CLAMP, LOOP	EA	3
58	51	XDFZZ		20006-100C20-1	97983	WIRING HARNESS	EA	1
58	52	PAFZZ	5905-00-683-2241	RC07GF912J	81349	RESISTOR FIXED, COMP	EA	1
58	53	PAFZZ	5905-00-726-3807	RC07GF912J	81349	RESISTOR, FIXED, COMP	EA	1
58	54	XDFFF		20006-100C21-1	97983	WIRING HARNESS	EA	1
58	55	PAFZZ	5935-00-722-7845	M21097-1-163	81349	CONNECTOR, RECEPTACL	EA	1
58	56	XDFZZ		2357-06-01	78189	TERMINAL, LUG	EA	8
58	57	PAFZZ	5935-00-719-1029	DAM155C37	71468	CONNECTOR, RCPT	EA	1
58	58	XDFZZ	5305-00-764-0068	MS51959-45	96906	SCREW, MACHINE	EA	1

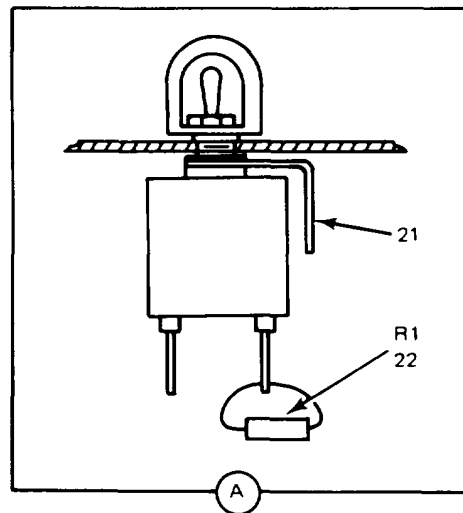
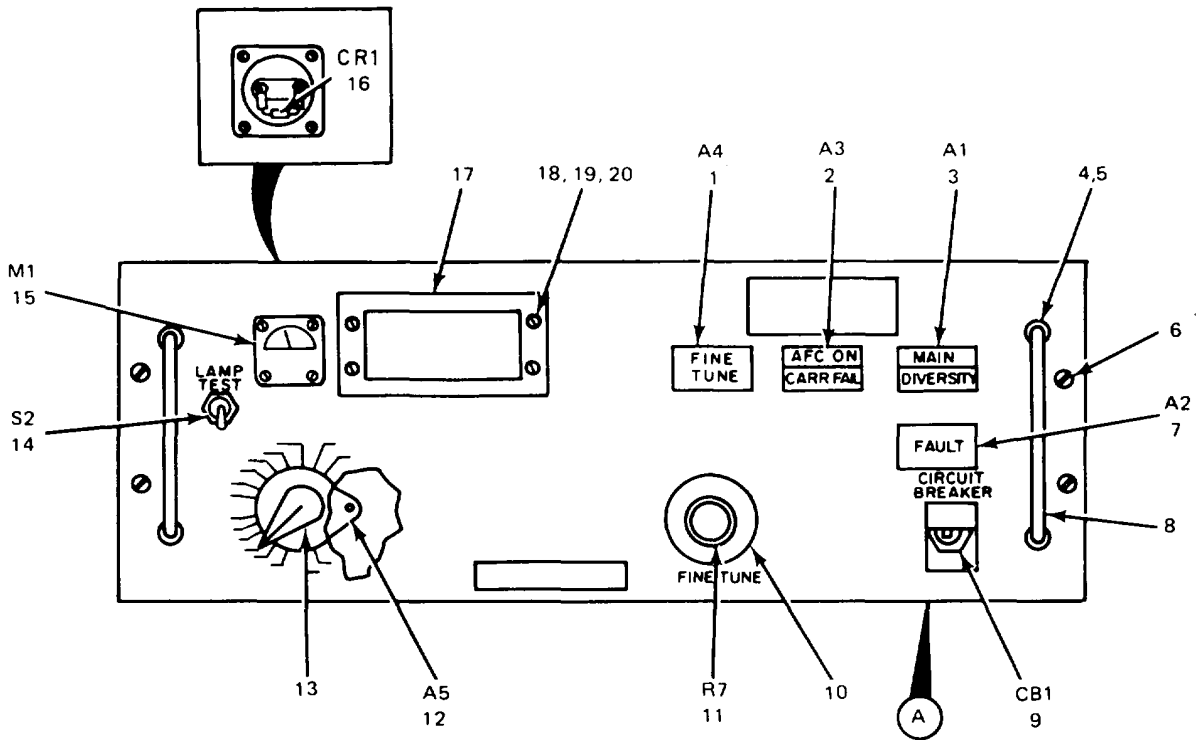

NOTE: REFIX REFERENCE DISIGNATIONS WITH 1A5A1A1A1

ELK0KT077

Figure 59 Electronic Frequency Subchassis (1A5A1A1)

SECTION II

TM11-5820-601-34P

(1) ILLUSTRATION		(2)	(3)	(4)	(5)	(6) DESCRIPTION	(7)	(8)
(a) FIG NO.	(b) ITEM NO.	SMR CODE	NATIONAL STOCK NUMBER	PART NUMBER	FSCM	USABLE ON CODE	U/M	QTY INC IN UNIT
						GROUP 01030101 ELECTRONIC FREQUENCY SUBCHASSIS (1A5A1A1)		
59	1	XDFFF	90EA1C4F26J1AH1L 10N1R13FINETUNE		96182	SWITCH PUSH EA	EA	1
59	2	XDFFF		90EA1C4F26J2GAH2 L11N1R16	96182	SWITCHPUSH	EA	1
59	3	XDFFF		90EA1C4F26J2GGH2 L11N1R16	96182	SWITCH, PUSH	EA	1
59	4	XDFZZ	5340-00-574-9476	X1988	71279	FERRULE, HANDLE	EA	4
59	5	XDFZZ	5305-00-071-1323	MS51960-66	96906	SCREII MACHE EA 4		
59	6	XDFZZ		F7500-1082	08542	SCREW SHOULDER EA4		
59	7	XDFFF	6210-00-185-01658	90EA1C26F1RH1J1L 1N12FAULT	96182	LIGHT, INDICATOR	EA	1
59	8	XDFZZ	5340-00-057-5678	1012	88245	HANDLE, BOW	EA	2
59	9	PAFZZ	5925-00-131-4000	AP44-75-3	81541	CIRCUIT BREAKER	EA	1
59	10	XDFZZ		H102	80294	BRACKET RES MTG	EA	1
59	11	PAFZZ	5905-00-904-1192	3640S1-502	80294	RESISTOR, VARIABLE W	EA	1
59	12	XDFFF		20006-100833-1	97983	SWITCH, RTRY, CKT	EA	1
59	13	PAOZZ	5355-00-556-0145	MS91528-1K28	96906	KNOB	EA	1
59	14	PAFZZ	5930-00-661-0995	MS25100-30	96906	SWITCH, TOGGLE	EA	1
59	15	PAFZZ	6625-00-143-6694	137-80-1	97983	AMETER.....	EA	1
59	16	PAFZZ	5961-00-127-9026	V64	81071	SEMICONDUCTOR DEVIC.....	EA	1
59	17	XDOZZ		160-21-1	97983	FILTER, AIR	EA	1
59	18	XDFZZ		6133SS0440-7	06540	SCREW, EXT RELIE	EA	4
59	19	XDFZZ	5310-00-595-6211	MS15795-803	96906	WASHER, FLAT	EA	4
59	20	XDFZZ	5310-00-933-8118	MS35338-135	96906	WASHER, LOCK	EA	4
59	21	PAFZZ	5940-00-581-3600	334-375	79963	TERMINAL, LUG	EA	2
59	22	PAFZZ	5905-00-781-7123	RC20GF2R7J	81349	RESISTOR, FIXED COMP	EA	1

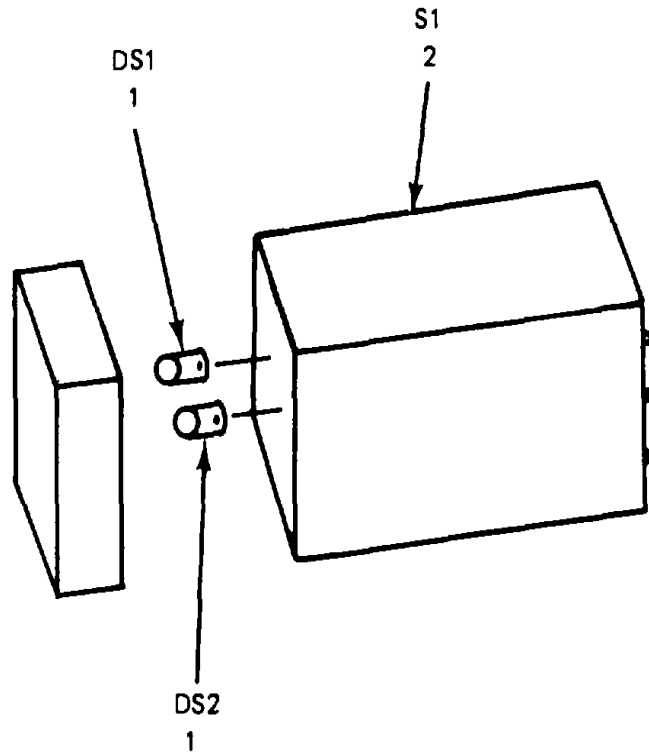

NOTE: REFIX REFERENCE DISIGNATIONS WITH 1A5A1A1A1

ELK0KT078

Figure 60 Switch, Push, Main Diversity (1A5A1A1A1)

SECTION II

TM11-5820-601-34P

(1) ILLUSTRATION (a) (b)		(2)	(3)	(4)	(5)	(6) DESCRIPTION	(7)	(8)
FIG NO.	ITEM NO.	SMR CODE	NATIONAL STOCK NUMBER	PART NUMBER	FSCM	USABLE ON CODE	U/M	QTY INC IN UNIT
(1A5A1A1A1)						GROUP 0103010101 SWITCH,PUSH,MAIN DIVERSITY		
60	1	PAOZZ	6240-00-940-7070	370	08806	LAMP,INCANDESCENT.....	EA	2
60	2	PAFZZ	5930-00-119-3519	90E562	96182	SWITCH,PUSH&LIGHT INDICATOR.....	EA	1

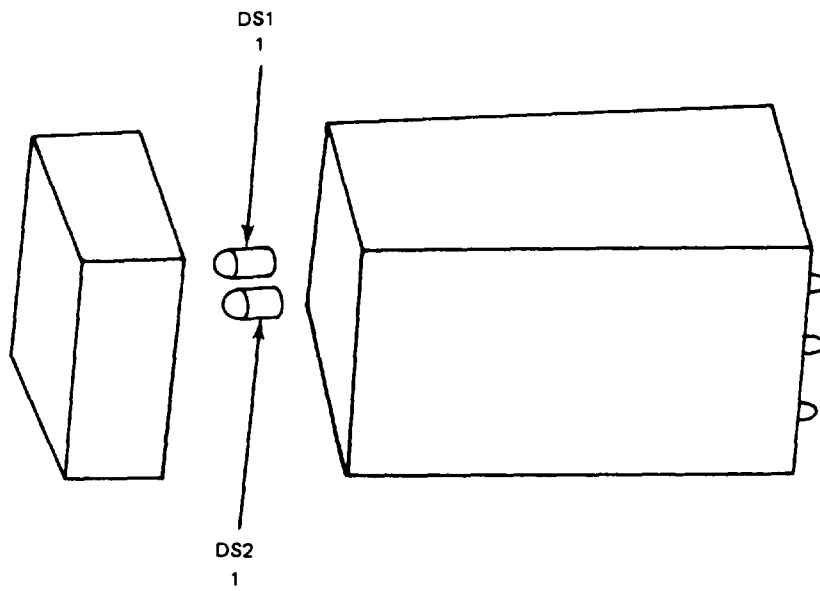

NOTE: PREFIX REFERENCE DESIGNATIONS WITH 1A5A1A1A2

EL0KT079

Figure 61. Light, Indicator Fault (1A5A1A1A2)

SECTION II

TM11-5820-601-34P

(1) ILLUSTRATION (a) (b)		(2)	(3)	(4)	(5)	(6)	(7)	(8)
FIG NO.	ITEM NO.	SMR CODE	NATIONAL STOCK NUMBER	PART NUMBER	FSCM	DESCRIPTION USABLE ON CODE UNIT	U/M	QTY INC IN
(1A5A1A1A2)						GROUP 0103010102 LIGHT,INDICATOR FAULT		
61	1	PADZZ	6240-00-940-7070	370	08806	LAMP,INCANDESCENT.....	EA	2

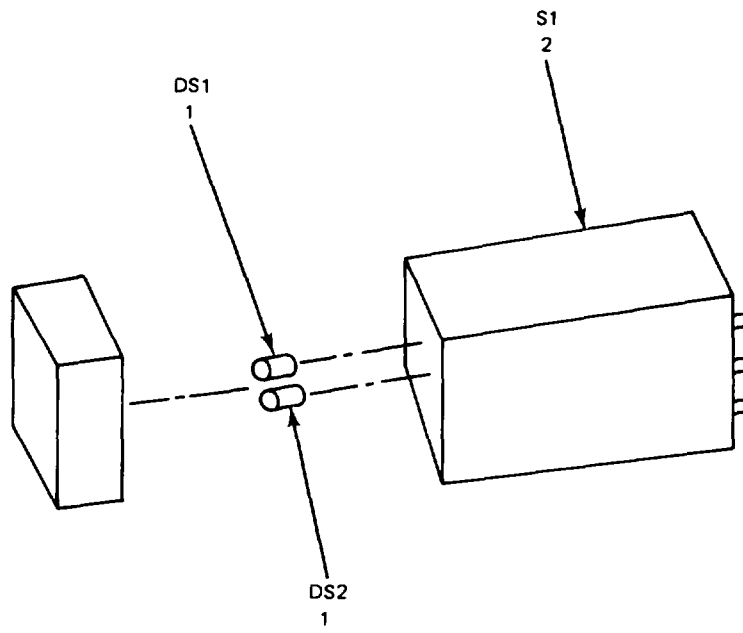

NOTE: PREFIX REFERENCE DESIGNATIONS WITH 1A5A1A1A3

EL0KT080

Figure 62. Switch, Push, Afcon Carr Fail 1A5A1A1A3).

SECTION II

TM11-5820-601-34P

(1) ILLUSTRATION (a) (b)		(2)	(3)	(4)	(5)	(6)	(7)	(8)
FIG NO.	ITEM NO.	SMR CODE	NATIONAL STOCK NUMBER	PART NUMBER	FSCM	DESCRIPTION USABLE ON CODE	U/M	QTY INC IN UNIT
FAIL						GROUP 0103010103 SWITCH, PUSH, AFCON (1A5A1A1A3)	CARR	
62	1	PAOZZ	6240-00-940-7070	370	08806	LAMP, INCANDESCENT.....	EA	2
62	2	PAFZZ	5930-00-119-3519	90E562	96182	SWITCH,PUSH&LIGHT INDICATOR.....	EA	1

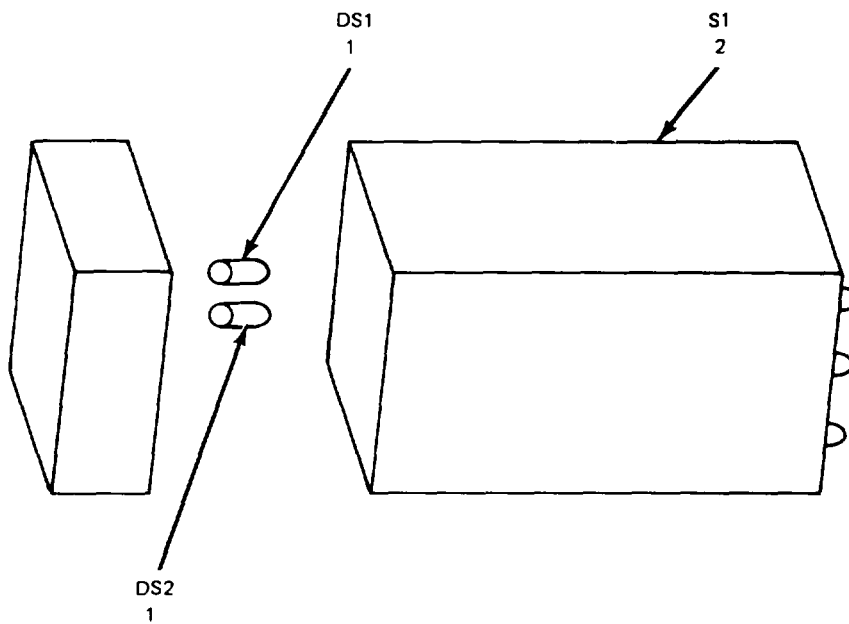

NOTE: PREFIX REFERENCE DESIGNATIONS WITH 1A5A1A1A4

EL0KT081

Figure 63. Switch, Push, Finetune (1A5A1A1A4).

SECTION II

TM11-5820-601-34P

(1) ILLUSTRATION (a) (b)		(2)	(3)	(4)	(5)	(6)	(7)	(8)
FIG NO.	ITEM NO.	SMR CODE	NATIONAL STOCK NUMBER	PART NUMBER	FSCM	DESCRIPTION USABLE ON CODE	U/M	QTY INC IN UNIT
(1A5A1A1A4)						GROUP 0103010104 SWITCH,PUSH,FINETUNE		
63	1	PAOZZ	6240-00-940-7070	370	08806	LAMP,INCANDESCENT.....	EA	2
63	2	PAFZZ	5930-00-119-3519	90E562	96182	SWITCH,PUSH&LIGHT INDICATOR.....	EA	1

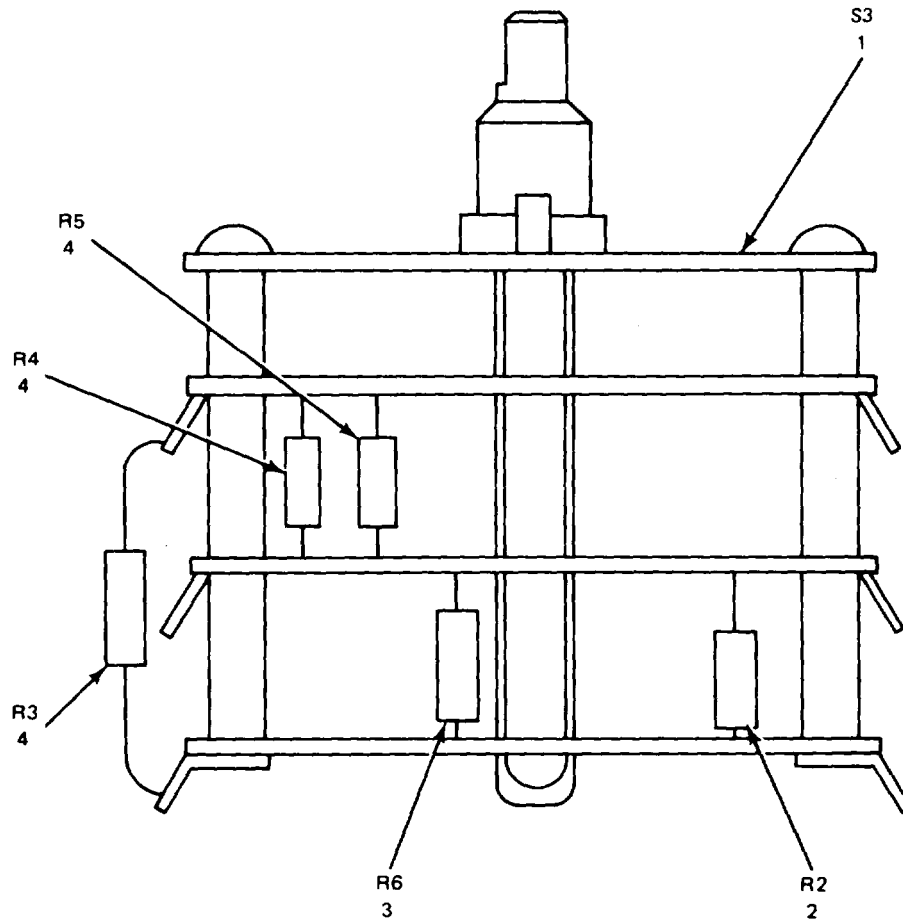

NOTE: PREFIX REFERENCE DESIGNATIONS WITH 1A5A1A1A5

ELOKT082

Figure 64. Switch, Rotary, Circuit Tester (1A5A1A1A5).

SECTION II

TM11-5820-601-34P

(1) ILLUSTRATION (a) (b)		(2)	(3)	(4)	(5)	(6)	(7)	(8)
FIG NO.	ITEM NO.	SMR CODE	NATIONAL STOCK NUMBER	PART NUMBER	FSCM	DESCRIPTION USABLE ON CODE	U/M	QTY INC IN UNIT
						GROUP 0103010105 SWITCH,ROTARY,CIRCUIT TESTER (1ASA1A1A5)		
64	1	XDFZZ		PA670-386	71590	SWITCH,ROTARY	EA	1
64	2	XOFZZ		TSI-20-18	15915	RESISTOR,FXD,WW	EA	1
64	3	XDFZZ		TS1-23-30	15915	RESISTOR,FXD,WW	EA	1
64	4	PAFZZ	5905-00-900-2723	RN6003653F	81349	RESISTOR,FIXED,FILM.....	EA	3

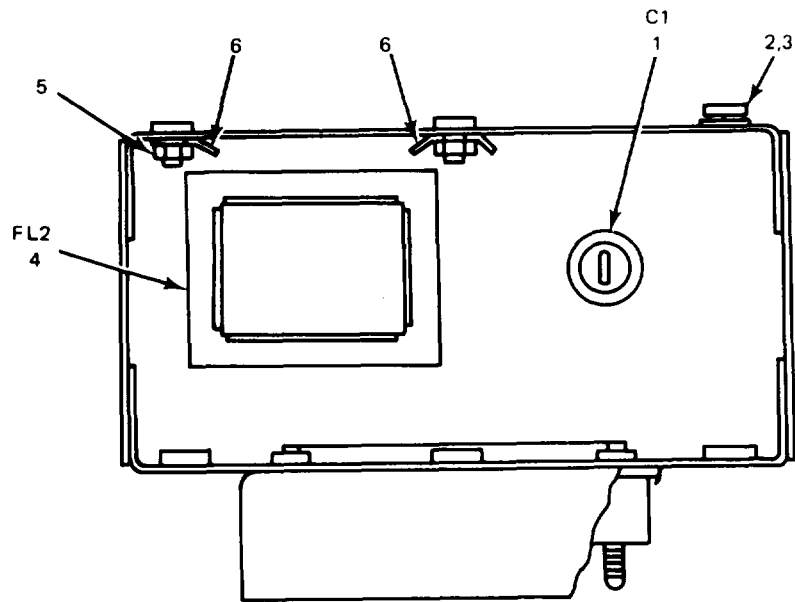

TOP VIEW
(COVER REMOVED)

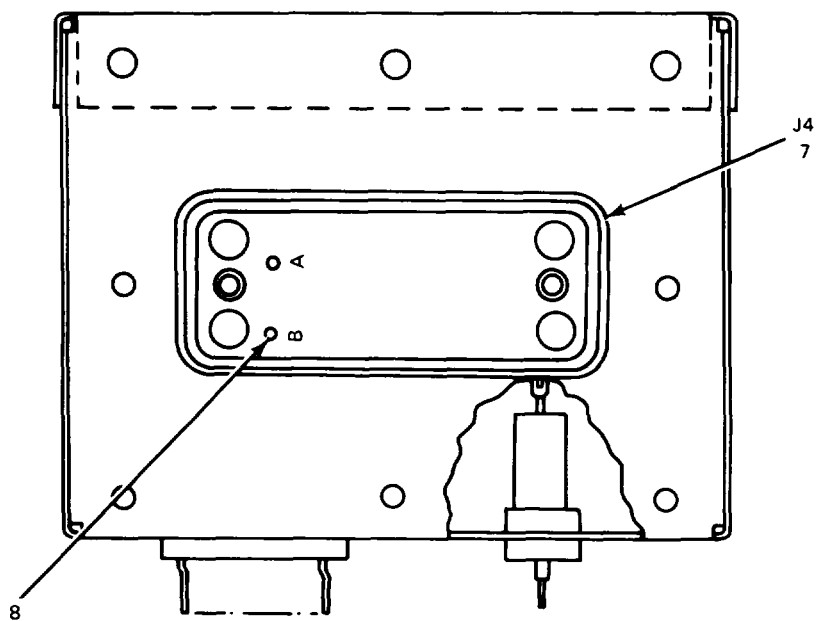

FRONT VIEW

NOTE: PREFIX REFERENCE DESIGNATIONS WITH 1A5A1FL2

ELOKT083

Figure 65. Filter Assembly (1A5A1FL2)

SECTION II

TM11-5820-601-34P

(1) ILLUSTRATION (a) (b)		(2)	(3)	(4)	(5)	(6)	(7)	(8)
FIG NO.	ITEM NO.	SMR CODE	NATIONAL STOCK NUMBER	PART NUMBER	FSCM	DESCRIPTION USABLE ON CODE	U/M	QTY INC IN UNIT
GROUP 01030102 FILTER ASSEMBLY (1A5A1FL2)								
65	1	PADZZ	5910-00-990-5467	18006 5X0035RT	56289	CAPACITOR, FIXED, ELE	EA	1
65	2	XDDZZ	5305-00-054-5646	MS51957-12	9606	SCREW, MACHINE	EA	5
65	3	XDODZ	5310-00-595-6211	MS15S95-803	96906	WASHER, FLAT	EA	3
65	4	PADLZ	5915-00-928-1551	1212-565	12294	FILTER, RADIO FREQUE	EA	1
65	5	XDOZZ	5310-00-934-9748	MS35649-244	96906	NUT, PLAIN, HEXAGON	EA	2
65	6	XDOZZ		21240004	78189	TERMINAL, LUG	EA	2
65	7	XDOZZ		XAC3PFSS2A006-5 1600	81312	CONNECTOR, RCPT	EA	1
65	8	XDDZZ		100-1022PK95	81312	CONTACT, ELECTRI	EA	34

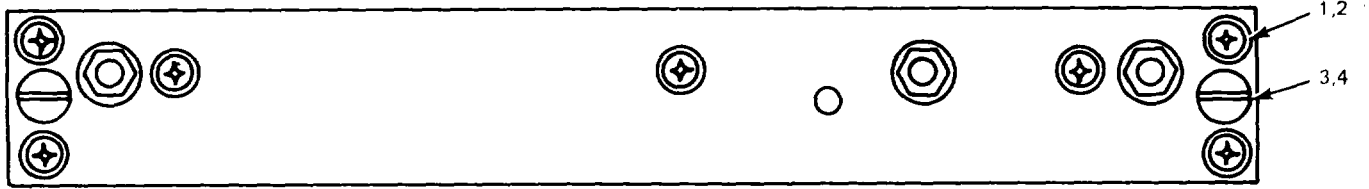

TOP VIEW

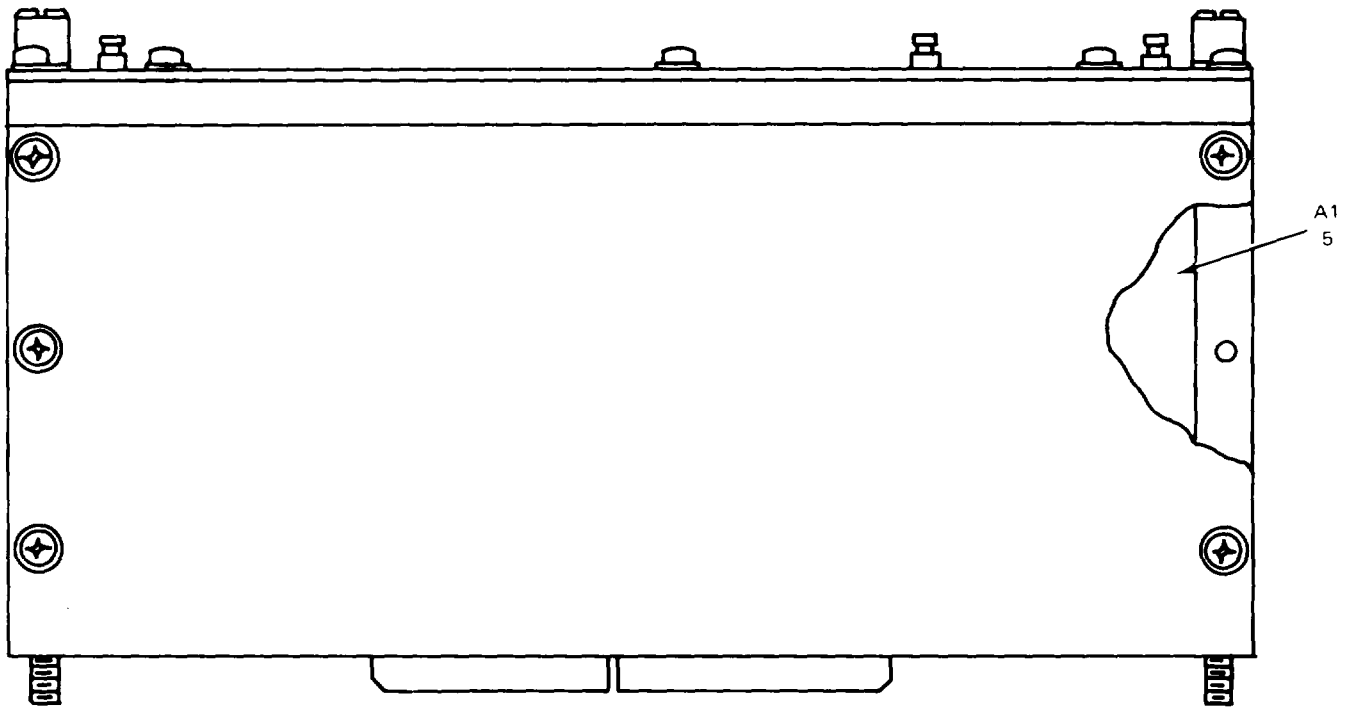

FRONT VIEW

NOTE: PREFIX REFERENCE DESIGNATIONS WITH 1A5A2

ELOKT084

Figure 66. Calibrator, Frequency (1A5A2).

SECTION II

TM11-5820-601-34P

(1) ILLUSTRATION (a) (b)		(2)	(3)	(4)	(5)	(6)	(7)	(8)
FIG NO.	ITEM NO.	SMR CODE	NATIONAL STOCK NUMBER	PART NUMBER	FSCM	DESCRIPTION USABLE ON CODE	U/M	QTY INC IN UNIT
						GROUP 010302 CALIBRATOR,FREQUENCY (IASA2)		
66	1	XDDZZ	5305-00-054-5647	MS51957-13	96906	SCREW,MACHINE.....	EA	19
66	2	XDDZZ	5310-00-595-6211	MS15795-803	96906	WASHER,FLAT	EA	9
66	3	XDDZZ		20006-100D29-1	97983	SCREW,EXT,RLVD.....	EA	2
66	4	XDDZZ	5310-00-933-8119	MS35338-137	96906	WASHER,LOCK	EA	2
66	5	XDFDL		20006-13181-1	97983	CIRCUIT CARD AS	EA	1

REF. DES.	ITEM NO.	REF. DES.	ITEM NO.	REF. DES.	ITEM NO.	REF. DES.	ITEM NO.	REF. DES.	ITEM NO.	REF. DES.	ITEM NO.	REF. DES.	ITEM NO.
C1	1	C25	1	C49	1	L1	29	Q4	41	R19	55	R43	68
C2	2	C26	1	C50	1	L2	30	Q5	40	R20	56	R44	49
C3	3	C27	13	C51	18	L3	31	Q6	40	R21	57	R45	60
C4	1	C28	1	C52	19	L4	32	Q7	41	R22	58	R46	69
C5	1	C29	1	C53	20	L5	29	Q8	41	R23	54	R47	58
C6	1	C30	1	C54	21	L6	29	Q9	41	R24	59	R48	45
C7	1	C31	1	C55	20	L7	29	R1	42	R25	55	R49	46
C8	1	C32	12	C56	22	L8	29	R2	43	R26	60	R50	49
C9	4	C33	1	C57	1	L9	29	R3	44	R27	47	R51	42
C10	5	C34	1	C58	23	L10	29	R4	45	R28	61	R52	48
C11	6	C35	14	C59	5	L11	33	R5	46	R29	49	R53	70
C12	1	C36	11	C60	24	L12	29	R6	47	R30	62	R54	65
C13	7	C37	15	C61	25	L13	34	R7	48	R31	50	R55	42
C14	1	C38	12	CR1	26	L14	35	R8	49	R32	63	R56	71
C15	8	C39	11	CR2	26	L15	36	R9	50	R33	49	R61	72
C16	9	C40	16	CR3	27	L16	37	R10	51	R34	42	T1	73
C17	10	C41	1	CR4	26	L17	38	R11	52	R35	64	T2	73
C18	1	C42	1	CR5	26	L18	32	R12	42	R36	46	T3	74
C19	7	C43	15	CR6	26	L19	39	R13	46	R37	64	T4	73
C20	1	C44	1	CR7	26	L20	39	R14	46	R38	65	T5	75
C21	11	C45	1	CR8	26	L21	39	R15	53	R39	66	Y1	76
C22	1	C46	1	J1	28	Q1	40	R16	46	R40	66		
C23	1	C47	17	J2	28	Q2	41	R17	42	R41	67		
C24	12	C48	1	J3	28	Q3	41	R18	54	R42	57		

ELOKT086

Figure 67. Circuit Card Assembly (1A5A2A1) (Sheet 2 of 2)

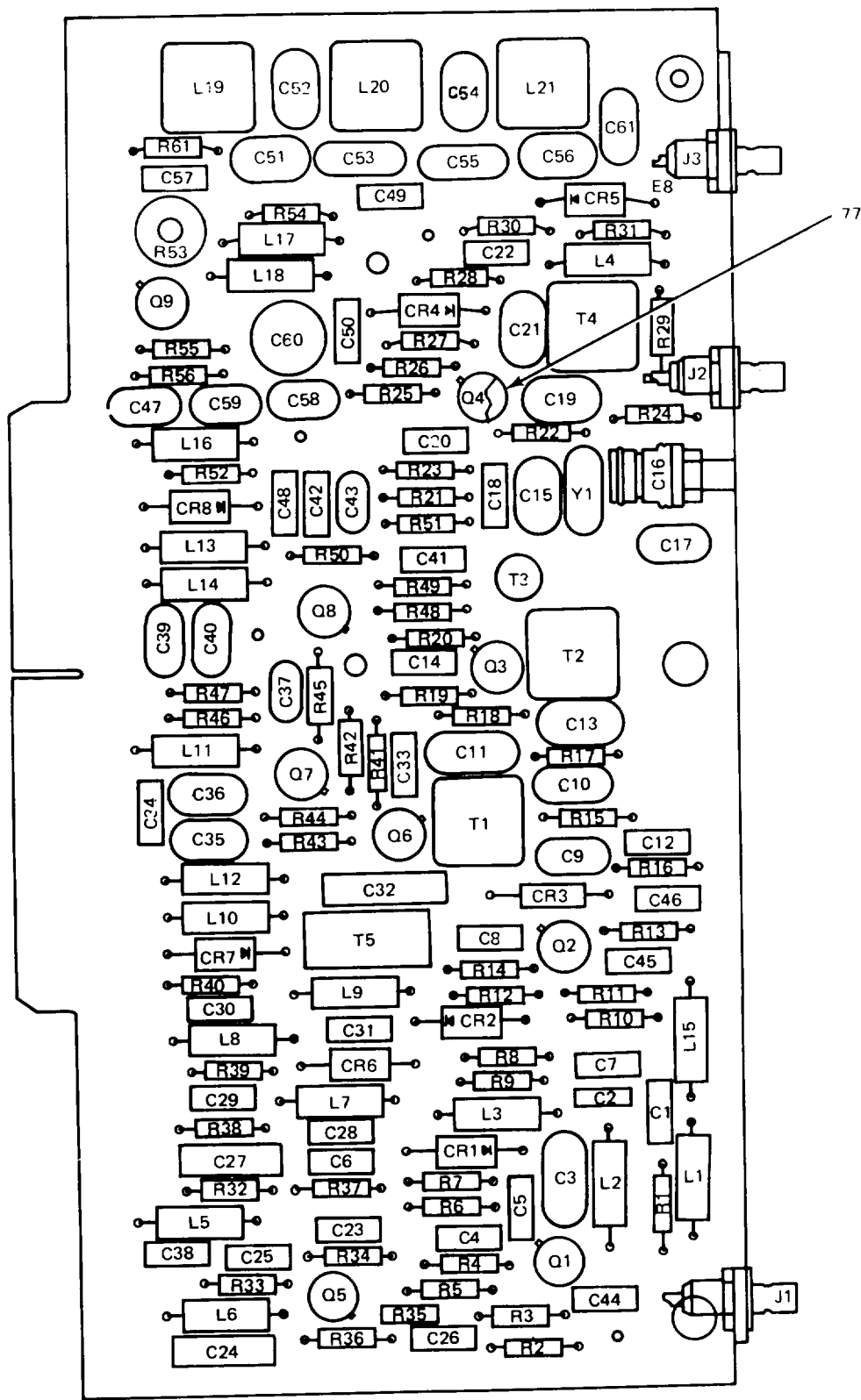

NOTE: PREFIX REFERENCE DESIGNATIONS WITH 1A5A2A1

ELOKT085

Figure 67, Circuit Card Assembly 1A5A2A1 (Sheet 1 of 2).

SECTION II

TM11-5820-601-34P

(1) ILLUSTRATION		(2)	(3)	(4)	(5)	(6)	(7)	(8)
(a)	(b)		NATIONAL			DESCRIPTION		QTY
FIG NO.	ITEM NO.	SMR CODE	STOCK NUMBER	PART NUMBER	FSCM	USABLE ON CODE	U/M	INC IN UNIT
						GROUP 01030201 CIRCUIT CARD ASSEMBLY (1ASA2A1)		
67	1	PAO.ZZ	5910-00-810-4849	19C214A6	56289	CAPACITOR, FIXED, CER.....	EA	29
67	2	PADZZ	5910-00-059-5447	CK06CW182K	81349	CAPACITOR, FIXED, CER.....	EA	1
67	3	PADZZ	5910-00-824-1721	DMI5F821J0300WV4	 CAPACITOR, FIXED, MIC	EA	1
				CR	72136			
67	4	XDDZZ		DM10E910J0500WV4		72136 CAPACITOR, FXD, M	EA	1
67	5	PADZZ	5910-00-838-3181	DM10E680J0500WV4	 CAPACITOR, FXD, M	EA	2
				CR	84171			
67	6	PADZZ	5910-00-985-4334	DM15F681J0300WV4	 CAPACITOR, FIXED, MIC	EA	1
				CR	72136			
67	7	XDDZZ		DM10E620J0100WV4	 CAPACITOR, FXD, M	EA	2
				CR	72136			
67	8	PADZZ	5910-00-854-3117	DM10C220J0500WV4	 CAPACITOR, FXD, M	EA	1
67	9	XDDZZ		VCJ2119	73899	CAPACITOR, ELECTRICA.....	EA	
67	10	PADZZ	5910-00-832-8488	DM10C180J0500WV4	 CAPACITOR, FIXED, MIC	EA	1
				CR	72136			
67	11	XDDZZ		DM10F101J0100WV4	 CAPACITOR, FXD, M	EA	3
				CR	72136			
67	12	XDDZZ		6131-103Z5U104M	72982	CAPACITOR, FXD, C.....	EA	3
67	13	XDDZZ		50023105X0250B3	56289	CAPACITOR, FXD, C.....	EA	1
67	14	PADZZ	5910-00-998-9253	CDTFA511J03	14655	CAPACITOR, FIXED, MIC.....	EA	1
67	15	PADZZ	5910-00-838-9421	CK60AW102M	81349	CAPACITOR, FIXED, CER.....	EA	2
67	16	XDDZZ		DM10F111J0100WV4	 CAPACITOR, FXD, M	EA	1
				CR	12136			
67	17	PAOZZ	5910-00-960-7279	DM10C8R2D0500WV4	 CAPACITOR, FIXED, MIC	EA	1
				CR	72136			
67	18	PADZZ	5910-00-978-3274	DM10C150J0500WV4	 CAPACITOR, FIXED, MIC	EA	1
61	19	XDDZZ		DM10E330J0500WV4	 CAPACITOR, FXD, M	EA	1
				CR	72136			
67	20	PXDZZ		DM15C040D0500WV4	 CAPACITOR, FXD, M	EA	2
				CR	72136			
67	21	PADZZ	5910-00-064-4697	CM04ED470G03	81349	CAPACITOR, FIXED, MIC.....	EA	1
67	22	XDDZZ		DM10E270J0500WV4	 CAPACITOR, FXD, M	EA	1
				CR	72136			
67	23	XDDZZ		DM10F391J0100WV4	 CAPACITOR, FXD, M	EA	1
				CR	72136			
67	24	PADZZ	5910-00-131-3970	538-016-9-35PFD	72982	CAPACITOR, VARIABLE.....	EA	1
67	25	XDDZZ		DM10C240J0500WV4	 CAPACITOR, FXD, M	EA	1
				CR	72136			
67	26	PADZZ	5961-00-552-9852	1N251	81349	SEMICONDUCTOR DEVIC.....	EA	7
67	27	XDDZZ		1N514	04713	SEMICONDUCTOR, D.....	EA	1
67	28	PADZZ	5935-00-910-9357	51-045-0000	98291	CONNECTOR, RCPT.....	EA	3
61	29	PADZZ	5950-00-865-1402	MS90537-51	96906	COIL, RADIO FREQUENC.....	EA	8
67	30	PADZZ	5950-00-930-0071	MS90537-33	196906	COIL, .RADIO FREQUENC.....	EA	1

SECTION II

TM11-5820-601-34P

(1) ILLUSTRATION		(2)	(3)	(4)	(5)	(6)	(7)	(8)
(a)	(b)	SMR CODE	NATIONAL	PART NUMBER	FSCM	DESCRIPTION	USABLE ON CODE	QTY
FIG NO.	ITEM NO.		STOCK NUMBER					
67	31	PADZZ	5950-00-921-3420	MS90537-49	96906	COIL,RADIO FREQUENC.....	EA	1
67	32	PADZZ	5950-00-921-3418	MS90537-37	96906	COIL,,RADIO FREQUENC.....	EA	2
61	33	PADZZ	5950-00-929-2756	MS90537-42	96906	COIL,,RADIO FREQUENC.....	EA	1
67	34	PADZZ	5950-00-929-2757	MS90537-46	96906	COIL,,RADIO FREQUENC.....	EA	1
67	35	PADZZ	5950-00-913-1966	MS90537-13	96906	COIL,,RADIO FREQUENC.....	EA	1
67	36	PADZZ	5950-00-929-2754	MS90537-32	96906	COIL,RADID FREQUENC.....	EA	1
67	37	PADZZ	5950-00-926-3155	MS90537-29	96906	COIL,,RADIO FREQUENC.....	EA	1
67	38	PADZZ	5950-00-929-2750	MS90537-11	96906	COIL,RAOIO FREQUENC.....	EA	1
67	39	XDDZZ		204-32-14	92755	COIL,RADIO FREQUENC.....	EA	3
67	40	PADZZ	5961 00-842-6937	2N706	81349	TRANSISTOR.....	EA	3
67	41	PADZZ	5961-00-947-8226	2N3294	04713	TRANSISTOR.....	EA	6
67	42	PADZZ	5905-00-683-2238	RC07GF103J	81349	RESISTOR,FIXED,COMP.....	EA	6
67	43	PADZZ	5905-00-682-4106	RC07GF560J	81349	RESISTOR,FIXED,COMP.....	EA	1
67	44	PADZZ	5905-00-682-4098	RC07GF392J	81349	RESISTOR,FIXED,COMP.....	EA	1
67	45	PADZZ	5905-00-686-3121	RC07GF820J	81349	RESISTOR,FIXED,COMP.....	EA	2
67	46	PADZZ	5905-00-686-9994	RC07GF122J	81349	RESISTOR,FIXED,COMP.....	EA	6
67	47	PADZZ	5905-00-110-0388	RC07GF104J	81349	RESISTOR,FIXED,COMP.....	EA	2
67	48	PADZZ	5905-00-686-3356	RC07GF823J	81349	RESISTOR,FIXED,COMP.....	EA	2
67	49	PADZZ	5905-00-726-4413	RC07GF123J	81349	RESISTOR,FIXED,COMP.....	EA	5
67	50	PADZZ	5905-00-727-8001	RC07GF681J	81349	RESISTOR,FIXED,COMP.....	EA	12
67	51	PADZZ	5905-00-835-1631	RC70IGF200J	81349	RESISTOR,FIXED,COMP.....	EA	1
67	52	PADZZ	5905-00-687-0002	RC07GF223J	81349	RESISTOR,FIXED,COMP.....	EA	1
67	53	PADZZ	5905-00-682-4109	RC07GF561J	81349	RESISTOR,FIXED,COMP.....	EA	1
67	54	PADZZ	5905-00-686-3798	RC07GF272J	81349	RESISTOR,FIXED,COMP.....	EA	2
67	55	PADZZ	5905-00-806-0636	RC07GF330J	81349	RESISTOR,FIXED,COMP.....	EA	2
67	56	PADZZ	5905-00-686-9996	RC07GF821J	81349	RESISTOR,FIXED,COMP.....	EA	1
67	57	PADZZ	5905-00-120-9154	RC07GF471J	81349	RESISTOR,FIXED,COMP.....	EA	2
67	58	PADZZ	5905-00-686-9997	RC07GF682J	81349	RESISTOR,FIXED,COMP.....	EA	2
67	59	PADZZ	5905-00-683-2241	RC07GF512J	81349	RESISTOR,FIXED,COMP.....	EA	2
67	60	PADZZ	5905-00-688-3738	RC07GF182J	81349	RESISTOR,FIXED,COMP.....	EA	2
67	61	PADZZ	5905-00-683-7726	RC07GF363J	81349	RESISTOR,FIXED,COMP.....	EA	1
67	62	PADZZ	5905-00-686-3369	RC07GF331J	81349	RESISTOR,FIXED,COMP.....	EA	1
67	63	PADZZ	5905-00-686-3368	RC01GF203J	81349	RESISTOR,FIXED,COMP.....	EA	2
67	64	PADZZ	5905-00-723-5251	RC01GF222J	81349	RESISTOR,FIXED,COMP.....	EA	2
67	65	PADZZ	5905-00-681-6462	RC07GF102J	81349	RESISTOR,FIXED,COMP.....	EA	2
67	66	PADZZ	5905-00-691-0195	RC07GF562J	81349	RESISTOR,FIXED,COMP.....	EA	1
67	67	PADZZ	5905-00-683-2240	RC07GF221J	81349	RESISTOR,FIXED,COMP.....	EA	1
67	68	PADZZ	5905-00-681-8818	RC07GF153J	81349	RESISTOR,FIXED,COMP.....	EA	1
67	69	PADZZ	5905-00-683-2246	RC07GF473J	81349	RESISITOR,FIXED,COMP.....	EA	1
67	70	PADZZ	5905-00-107-0703	61PNR100	73138	RESISTOR,VARIABLE,N.....	EA	1

SECTION II

TM11-5820-601-34P

(1) ILLUSTRATION (a) (b)		(2)	(3) NATIONAL	(4)	(5)	(6) DESCRIPTION	(7)	(8) QTY
FIG NO.	ITEM NO.	SMR CODE	STOCK NUMBER	PART NUMBER	FSCM	USABLE ON CODE	U/M	INC IN UNIT
67	71	PADZZ	5905-00-726-3807	RC07GF912J	81349	RESISTOR, FIXED, COMP	EA	1
67	72	PADZZ	5905-00-683-7721	RC07GF101J	81349	RESISTOR, FIXED, COMP	EA	1
61	73	XDDZZ		204-34-9	97983	TRANSFORMER, VAR.....	EA	3
67	74	XDDZZ		204-46-1	92755	TRANSFORMER, RADIO F.....	EA	1
67	15	PADZZ	5950-00-482-2518	204-35-27	92755	TRANSFORMER, RADIO F.....	EA	1
67	76	XDDZZ		182-8-11	92755	CRYSTAL UNIT, QUARTZ.....	EA	1
67	77	XDOZZ	5970-00-927-3694	7717-7DAP	13103	MOUNTING PAD, ELECTR.....	EA	9

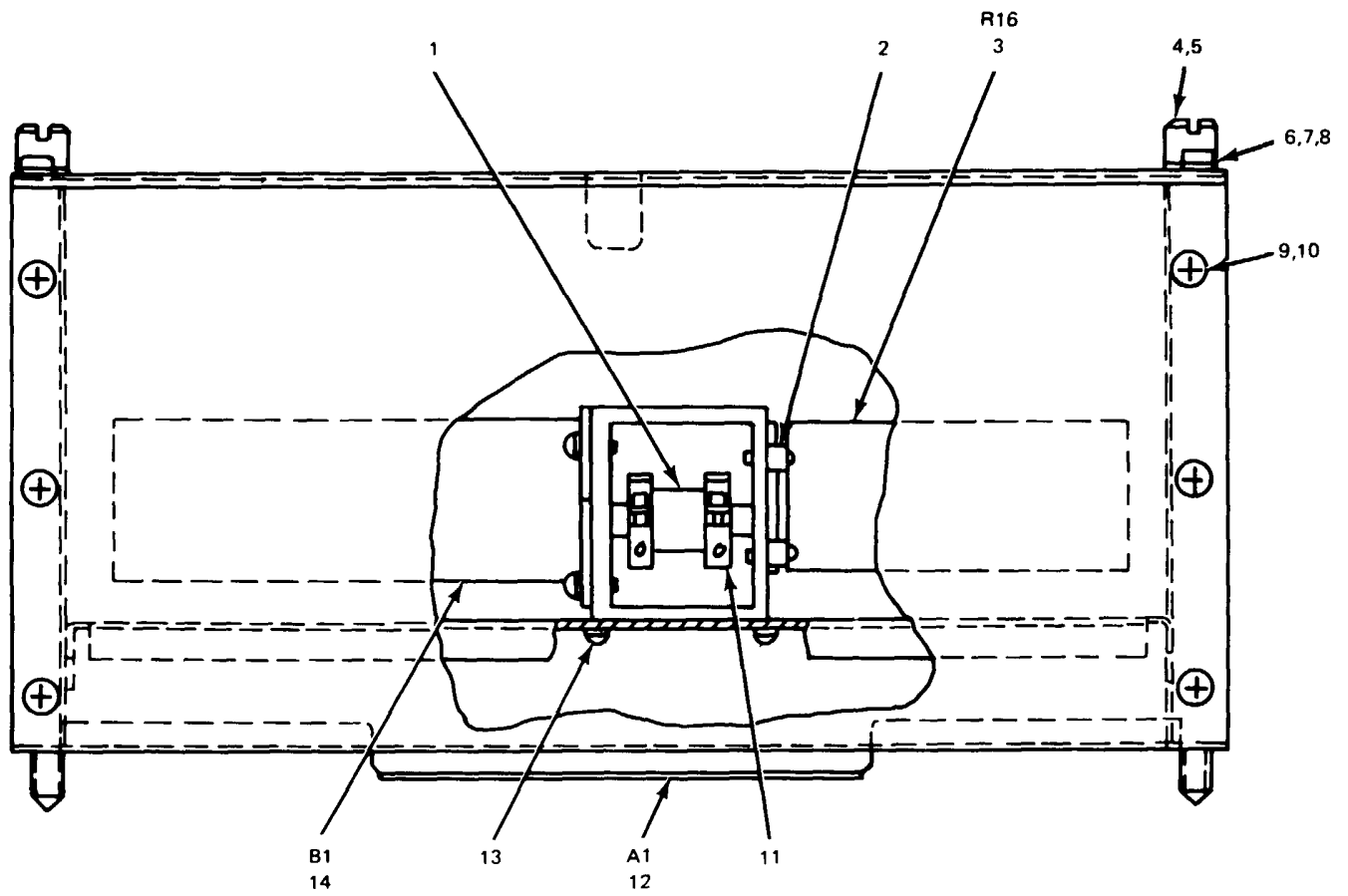

NOTE: PREFIX REFERENCE DESIGNATIONS WITH 1A5A4

EL0KT087

Figure 68. Monitor, Radio Frequency (1A5A4).

SECTION II

TM11-5820-601-34P

(1) ILLUSTRATION (a) (b)		(2)	(3) NATIONAL	(4)	(5)	(6) DESCRIPTION	(7)	(8) QTY
FIG NO.	ITEM NO.	SMR CODE	STOCK NUMBER	PART NUMBER	FSCM	USABLE ON CODE	U/M	INC IN UNIT
						GROUP 010303 MONITOR,RADIO FREQUENCY (1A5A4)		
68	1	XDDZZ		G405-3	00328	COUPLING SHAFT,BE	EA	1
68	2	XDDZZ	5340-00-877-3412	C17	00328	CLAMP,RIM,CLENC.....	EA	3
68	3	XDDZZ		43060	98659	RESISTOR,VAR	EA	1
68	4	XDDZZ		20006-100D29-1	97983	SCREW,EXT RLVD.....	EA	4
68	5	XDDZZ	5310-00-933-8119	MS35338-137	96906	WASHER,LOCK	EA	4
68	6	XDOZZ	5305-00-054-6650	MS51957-26	96906	SCREW,MACHINE	EA	5
68	7	XDDZZ	5310-00-722-5998	MS15795-805	96906	WASHER,FLAT	EA	5
68	8	XDDZZ	5310-00-929-6395	MS5338-136	96906	WASHER,LOCK	EA	5
68	9	XDDZZ	5305-00-054-5647	MS51957-13	96906	SCREW,MACHINE	EA	22
68	10	XDDZZ	5310-00-933-8118	MS35338-135	96906	WASHER,LOCK	EA	22
68	11	XDDZZ		C74	14519	CLAMP,HUB.....	EA	2
68	12	XDDZZ		20006-13381-1	97983	CIRCUIT CARD AS	EA	1
68	13	XDDZZ	5305-00-054-5646	MS51957-12	96906	SCREW,MACHINE	EA	4
68	14	PADZZ	3010-00-890-7653	176-40-1	92755	GEARCASE-MOTOR	EA	1

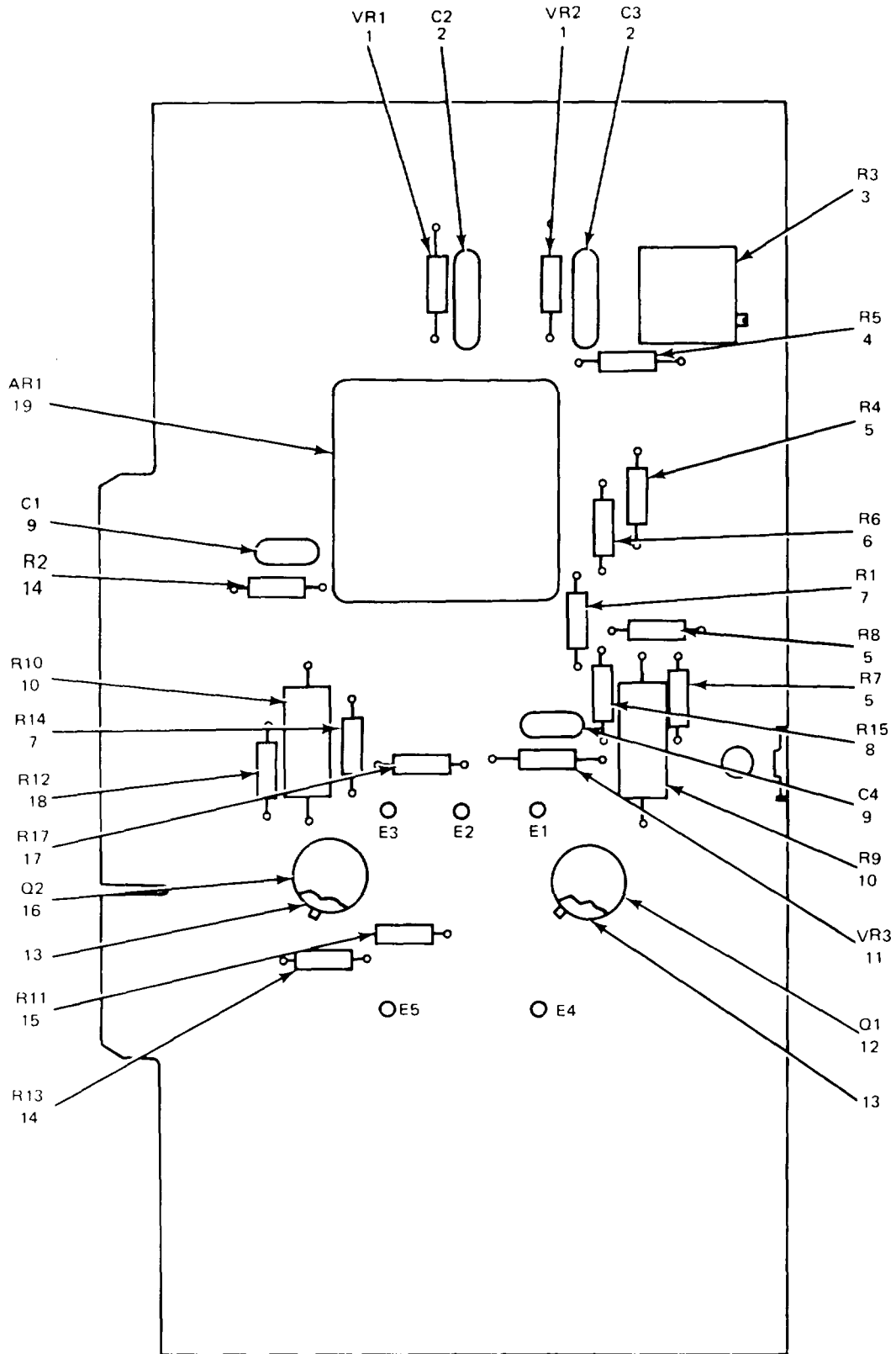

NOTE: PREFIX REFERENCE DESIGNATIONS WITH 1A5A4A1

ELOKT088

Figure 69. Circuit Card Assembly (1A5A4A1).

SECTION II

TM11-5820-601-34P

(1) ILLUSTRATION		(2)	(3)	(4)	(5)	(6)	(7)	(8)
(a)	(b)		NATIONAL			DESCRIPTION		QTY
FIG NO.	ITEM NO.	SMR CODE	STOCK NUMBER	PART NUMBER	FSCM	USABLE ON CODE	U/M	INC IN UNIT
						GROUP 01030301 CIRCUIT CARD ASSEMBLY (1A5A4A1)		
69	1	PADZZ	5961-01-011-7296	1N9658	81349	SEMICONDUCTOR DEVIC	EA	2
69	2	XDDZZ		JC023104X050083	56289	CAPACITOR,FXD,C	EA	2
69	3	PADZZ	5905-00-913-4405	RJ228P104	81349	RESISTOR,VARIABLE,N	EA	1
69	4	PADZZ	5905-00-817-7971	RC07GF100J	81349	RESISTOR,FIXED,COMP	EA	1
69	5	PADZZ	5905-00-725-6995	RC07GF271J	81349	RESISTOR,FIXED,COMP	EA	3
69	6	PADZZ	5905-00-681-8817	RC07GF102J	81349	RESISTOR,FIXED,COMP	EA	1
69	7	PADZZ	5905-00-727-8001	RC07GF681J	81349	RESISTOR,FIXED,COMP	EA	2
69	8	PADZZ	5905-00-681-6462	RC07GF102J	81349	RESISTOR,FIXED,COMP	EA	1
69	9	PADZZ	5910-00-810-4849	19C214A6	56289	CAPACITOR,FIXED,CER	EA	2
69	10	PADZZ	5905-00-247-8722	RC07GF271J	81349	RESISTOR,FIXED,COMP	EA	2
69	11	PADZZ	5961-00-890-7026	1N752A	96214	SEMICONDUCTOR,D	EA	1
69	12	PADZZ	5961-00-855-1551	2N1132	81349	TRANSISTOR.....	EA	1
69	13	XDDZZ	5961-00-924-4466	MTP303A	08289	MOUNTING PADXTRANSI	EA	2
69	14	PADZZ	5905-00-686-9995	RC07GF154J	81349	RESISTOR,FIXED,COMP	EA	2
69	15	PADZZ	5905-00-726-4413	RC07GF123J	81349	RESISTOR,FIXED,COMP	EA	1
69	16	PADZZ	5961-00-844-0686	2N1613	81349	TRANSISTOR.....	EA	1
69	17	PADZZ	5905-00-683-2247	RC07GF121J	81349	RESISTOR,FIXED,COMP	EA	1
69	18	PADZZ	5905-00-687-0000	RC07GF183J	81349	RESISTOR,FIXED,COMP	EA	1
69	19	PADZZ	5840-00-863-1116	Q10	17276	AMPLIFIER,DIRECT CU	EA	1

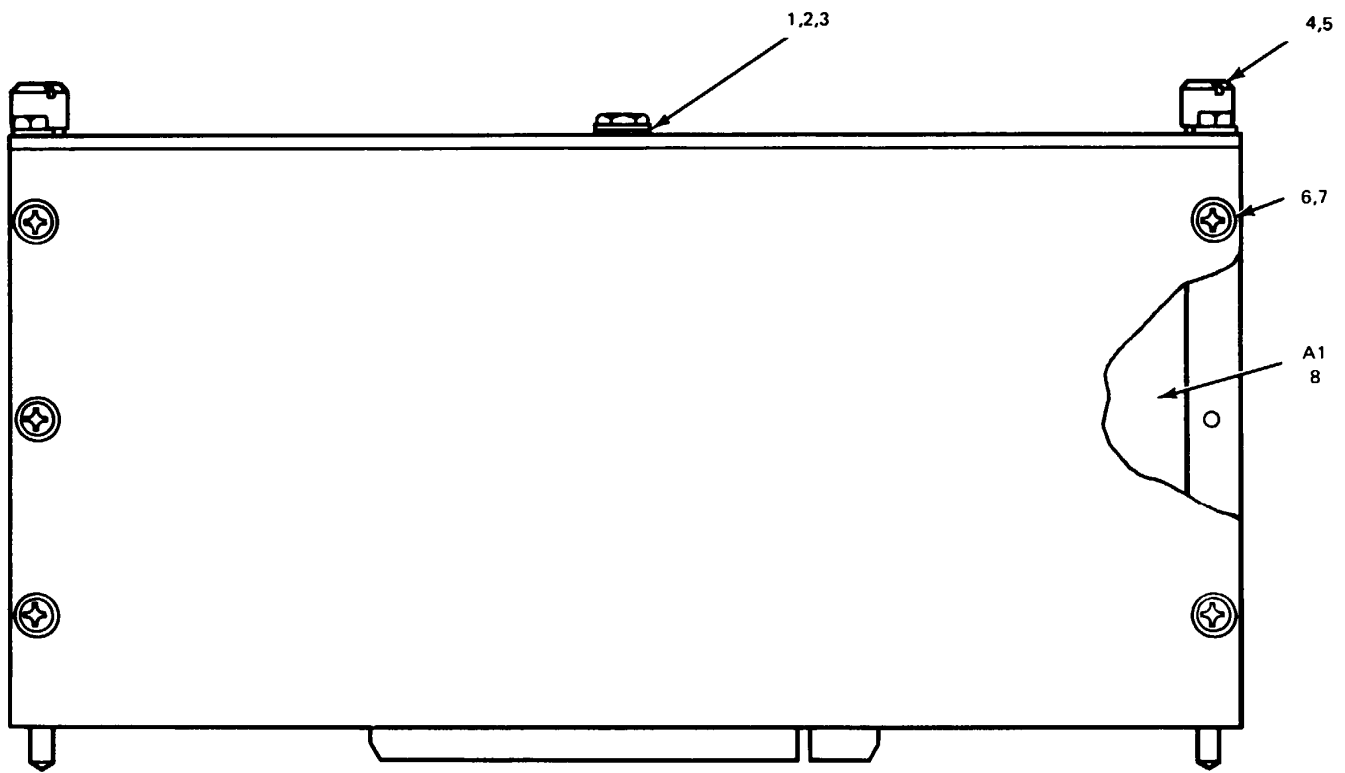

NOTE: PREFIX REFERENCE DESIGNATIONS WITH 1A5A5

ELOKT089

Figure 70. Control, Electrical Frequency (1A5A5).

SECTION II

TM11-5820-601-34P

(1) ILLUSTRATION		(2)	(3)	(4)	(5)	(6)	(7)	(8)
(a)	(b)	SMR CODE	NATIONAL	PART	FSCM	DESCRIPTION	U/M	QTY
FIG NO.	ITEM NO.		STOCK NUMBER	NUMBER		USABLE ON CODE		INC IN UNIT
						GROUP 010304 CONTROL.ELECTRICAL FREQUENCY (1A5A5)		
70	1	XDDZZ	5305-00-054-6650	MS51957-26	96906	SCREW,MACHINE.....	EA	1
70	2	XDDZZ	5310-00-722-5998	MS15795-805	96906	WASHER,FLAT	EA	1
70	3	XDDZZ	5310-00-929-6395	MS35338-136	96906	WASHER,LOCK	EA	1
70	4	XDDZZ		20006-100D29-1	97983	SCREW,EXT,RLVD.....	EA	2
70	5	XDDZZ	5310-00-933-8119	MS35338-137	96906	WASHER,LOCK	EA	2
70	6	XDDZZ	5305-00-054-5647	MS51957-13	96906	SCREW,MACHINE.....	EA	16
10	7	XDDZZ	5310-00-595-6211	MS15795-803	96906	WASHER,FLAT	EA	16
70	8	XDDZZ		20006-132B1-1	97983	CIRCUIT CARD AS	EA	1

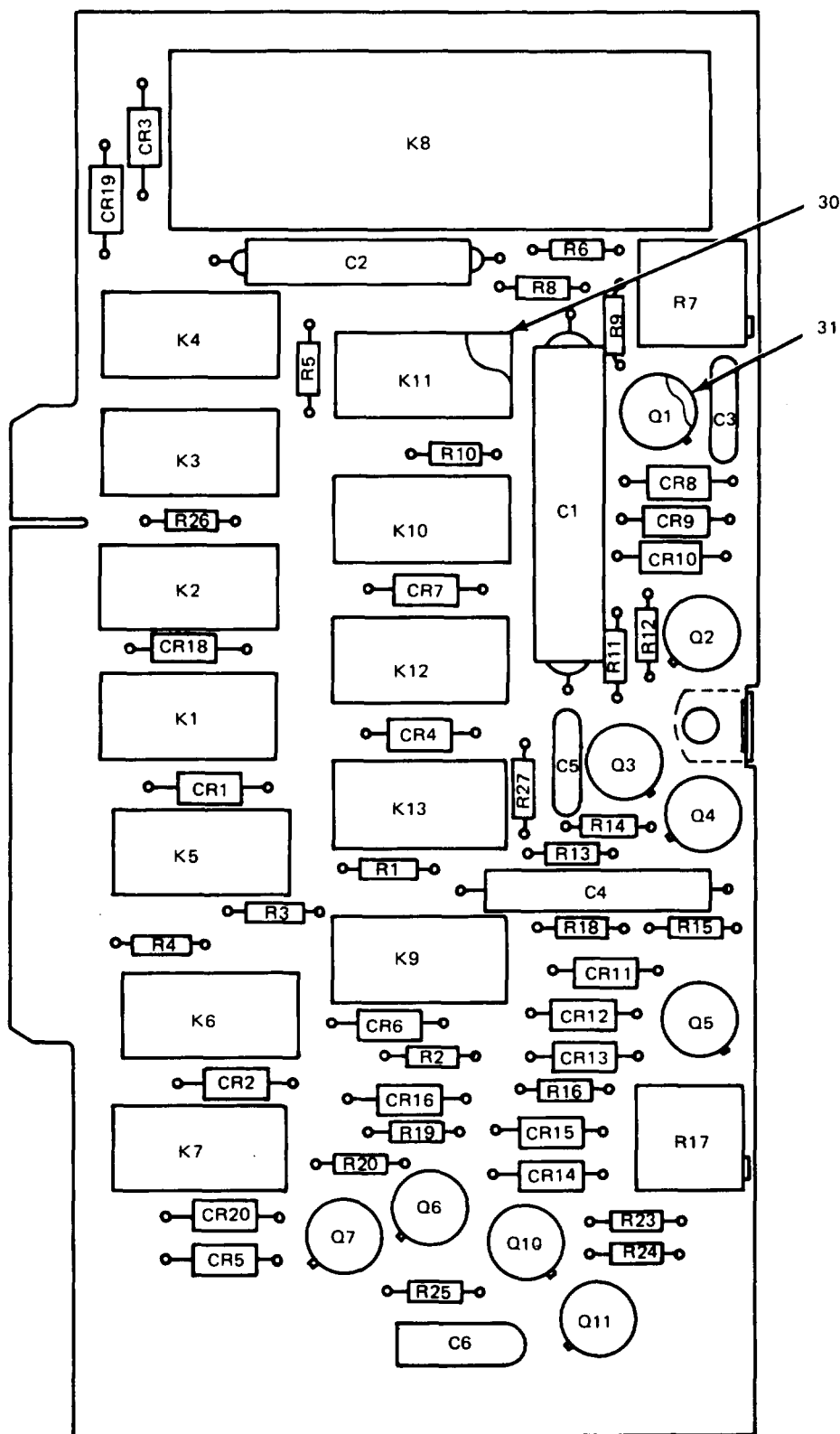

NOTE: PREFIX REFERENCE DESIGNATIONS WITH 1A5A5A1 ELOKT090

Figure 71. Circuit Card Assembly (1A5A5A1) (Sheet 1 of 2)

REF. DES.	ITEM NO.	REF. DES.	ITEM NO.	REF. DES.	ITEM NO.	REF. DES.	ITEM NO.
C1	1	CR13	8	K12	9	R8	20
C2	2	CR14	8	K13	9	R9	20
C3	3	CR15	8	Q1	11	R10	21
C4	4	CR16	8	Q2	12	R11	22
C5	5	CR18	7	Q3	13	R12	23
C6	6	CR19	7	Q4	11	R13	20
CR1	7	CR20	7	Q5	11	R14	20
CR2	7	K1	9	Q6	12	R15	24
CR3	7	K2	9	Q7	13	R16	22
CR4	7	K3	9	Q10	14	R17	19
CR5	7	K4	9	Q11	15	R18	25
CR6	7	K5	9	R1	16	R19	22
CR7	7	K6	9	R2	16	R20	23
CR8	8	K7	9	R3	16	R23	26
CR9	8	K8	10	R4	16	R24	27
CR10	8	K9	9	R5	17	R25	28
CR11	8	K10	9	R6	18	R26	26
CR12	8	K11	9	R7	19	R27	29

ELOKT091

Figure 71. Circuit Card Assembly (1A5A5A1) (Sheet 2 of 2).

SECTION II

TM11-5820-601-34P

(1) ILLUSTRATION (a) (b)		(2)	(3)	(4)	(5)	(6)	(7)	(8)
FIG NO.	ITEM NO.	SMR CODE	NATIONAL STOCK NUMBER	PART NUMBER	FSCM	DESCRIPTION USABLE ON CODE	U/M	QTY INC IN UNIT
						GROUP 01030401 CIRCUIT CARD ASSEMBLY (1A5A5A1)		
71	1	XDDZZ		K50M10KNS	05397	CAPACITOR,ELCTL.....	EA	1
71	2	XDDZZ		K16N10NS	05397	CAPACITOR,ELCTL.....	EA	1
71	3	PAOZZ	5910-00-152-8196	5C023105X025083	56289	CAPACITOR,FIXED,CER.....	EA	1
71	4	XDDZZ		K7R5N10NS	05397	CAPACITOR,ELCTL.....	EA	1
71	5	XDDZZ		JC02334X0250A3	56289	CAPACITOR,FXD,C.....	EA	1
71	6	PADZZ	5910-00-999-2839	K47P25K	05397	CAPACITOR,FIXED,ELE.....	EA	1
71	7	PADZZ	5961-00-577-6084	1N645	81349	SEMICONDUCTOR DEVIC.....	EA	10
71	8	PADZZ	5961-00-552-9852	1N251	81349	SEMICONDUCTOR DEVIC.....	EA	9
71	9	XDDZZ		MS757-9-004	81349	RELAY,ARMATURE.....	EA	12
71	10	XDDZZ		PC1BI2	12965	RELAY,ARMATURE.....	EA	1
71	11	PADZZ	5961-00-852-5171	2N1711	81349	TRANSISTOR.....	EA	3
71	12	PADZZ	5961-00-892-0800	2N1304	81349	TRANSISTOR.....	EA	2
71	13	PADZZ	5961-00-844-0686	2N1613	80131	TRANSISTOR.....	EA	2
71	14	PADZZ	5961-00-835-6448	2N494A	81349	TRANSISTOR.....	EA	1
71	15	PADZZ	5961-00-946-8030	2N2323A	09214	TRANSISTOR.....	EA	1
71	16	PADZZ	5905-00-681-8955	RC07GF364J	81349	RESISTOR,FIXED,COMP.....	EA	4
71	17	PADZZ	5905-00-702-4439	RC07GF133J	81349	RESISTOR,FIXED,COMP.....	EA	1
71	18	PADZZ	5905-00-683-2238	RC07GF103J	81349	RESISTOR,FIXED,COMP.....	EA	1
71	19	PADZZ	5905-00-946-7562	RT22C2P203	81349	RESISTOR,VARIABLE.....	EA	2
71	20	PADZZ	5905-00-800-0179	RC07GF563J	81349	RESISTOR,FIXED,COMP.....	EA	4
71	21	PADZZ	5905-00-663-2246	RC07GF473J	81349	RESISTOR,FIXED,COMP.....	EA	1
71	22	PADZZ	5905-00-110-0388	RC07GF104J	81349	RESISTOR,FIXED,COMP.....	EA	3
71	23	PADZZ	5905-00-686-9998	RC07GF472J	81349	RESISTOR,FIXED,COMP.....	EA	2
71	24	PADZZ	5905-00-119-3504	RC07GF273J	81349	RESISTOR,FIXED,COMP.....	EA	1
71	25	PADZZ	5905-00-801-6998	RC07GF621J	81349	RESISTOR,FIXED,COMP.....	EA	1
71	26	PADZZ	5905-00-686-9995	RC07GF154J	81349	RESISTOR,FIXED,COMP.....	EA	2
71	27	PADZZ	5905-00-683-7721	RC07GF390J	81349	RESISTOR,FIXED,COMP.....	EA	1
71	28	PADZZ	5905-00-820-9124	RC07GF390J	81349	RESISTOR,FIXED,COMP.....	EA	1
71	29	PADZZ	5905-00-687-0002	RC07GF223J	81349	RESISTOR,FIXED,COMP.....	EA	1
71	30	XDDZZ	5995-00-951-5474	1O1OSDAP	07047	MOUNTING PAD,ELECTR.....	EA	12
71	31	XDDZZ	5961-00-924-4466	MTP303A	08289	MOUNTING PADXTRANSI.....	EA	9

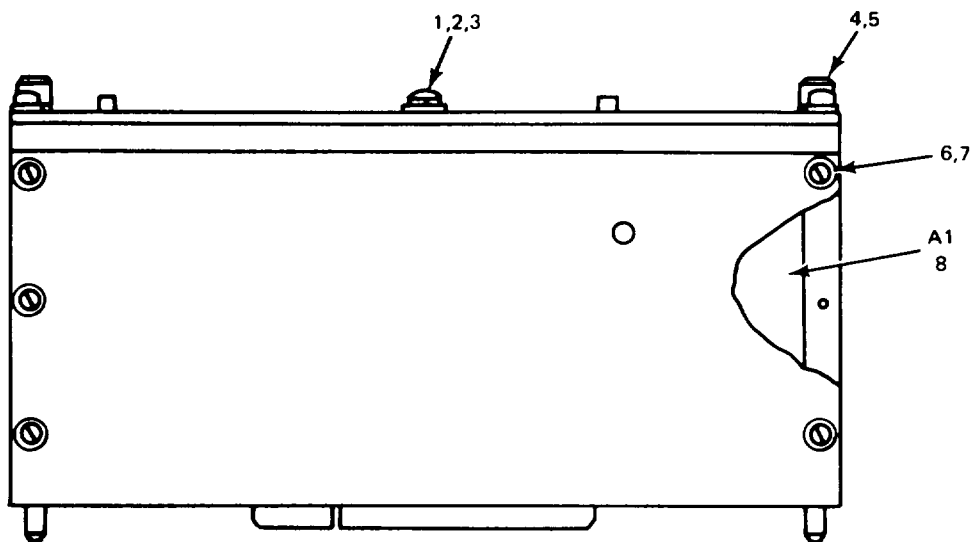

NOTE: PREFIX REFERENCE DESIGNATIONS WITH 1A5A13

EL0KT092

Figure 72. Amplifier, I.F. (1A5A13).

SECTION II

TM11-5820-601-34P

(1) ILLUSTRATION		(2)	(3)	(4)	(5)	(6)	(7)	(8)
(a) FIG NO.	(b) ITEM NO.	SMR CODE	NATIONAL STOCK NUMBER	PART NUMBER	FSCM	DESCRIPTION USABLE ON CODE	U/M	QTY INC IN UNIT
						GROUP 010305 AMPLIFIER, I.F. (1A5A13)		
72	1	XDDZZ	5305-00-054-5647	MS51957-13	96906	SCREW, MACHINE	EA	1
72	2	XDDZZ	5310-00-722-5998	MS15795-805	96906	WASHER, FLAT	EA	2
72	3	XDDZZ	5310-00-929-6395	MS35338-136	96906	WASHER, LOCK	EA	1
72	4	XDDZZ		20006-100D29-L	97983	SCREW, EXT RLVD	EA	2
72	5	XDDZZ	5310-00-933-8119	MS35338-137	96906	WASHER, LOCK	EA	2
72	6	XDDZZ	5305-00-054-6650	MS51957-26	96906	SCREW, MACHINE	EA	16
72	7	XDDZZ	5310-00-595-6211	MS15795-803	96906	WASHER, FLAT	EA	4
72	8	XDFDL		20006-10981-1	97983	CIRCUIT CARD AS	EA	1

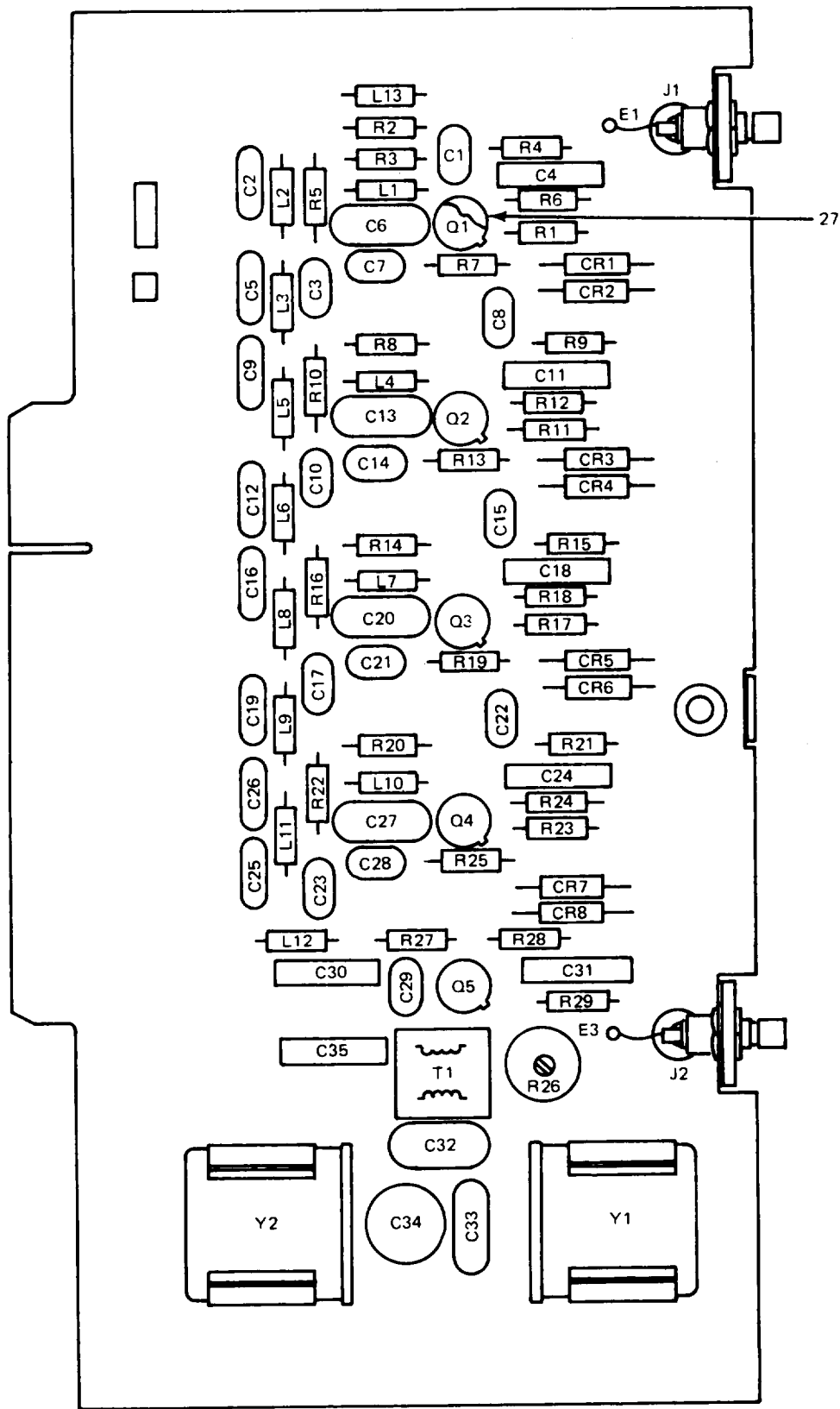

NOTE: PREFIX REFERENCE DESIGNATIONS WITH 1A5A13A1

ELOKT093

Figure 73. Circuit Card Assembly (1A5A13A1) (Sheet 1 of 2).

REF. DES.	ITEM NO.	REF. DES.	ITEM NO.	REF. DES.	ITEM NO.	REF. DES.	ITEM NO.
C1	1	C25	2	L4	10	R10	18
C2	2	C26	2	L5	11	R11	15
C3	1	C27	4	L6	11	R12	19
C4	3	C28	1	L7	10	R13	20
C5	2	C29	1	L8	11	R14	16
C6	4	C30	3	L9	11	R15	17
C7	1	C31	3	L10	10	R16	18
C8	1	C32	5	L11	11	R17	15
C9	2	C33	6	L12	11	R18	19
C10	1	C34	7	L13	12	R19	20
C11	3	C35	3	Q1	13	R20	16
C12	2	CR1	8	Q2	13	R21	17
C13	4	CR2	8	Q3	13	R22	18
C14	1	CR3	8	Q4	13	R23	15
C15	1	CR4	8	Q5	13	R24	19
C16	2	CR5	8	R1	14	R25	20
C17	1	CR6	8	R2	15	R26	21
C18	3	CR7	8	R3	16	R27	22
C19	2	CR8	8	R4	17	R28	23
C20	4	J1	9	R5	18	R29	20
C21	1	J2	9	R6	19	T1	24
C22	1	L1	10	R7	20	Y1	25
C23	1	L2	11	R8	16	Y2	26
C24	3	L3	11	R9	17		

ELOKT094

Figure 73. Circuit Card Assembly (1A5A13A1) (Sheet 2 of 2).

SECTION II

TM11-5820-601-34P

(1) ILLUSTRATION		(2)	(3)	(4)	(5)	(6) DESCRIPTION	(7)	(8)
(a) FIG NO.	(b) ITEM NO.	SMR CODE	NATIONAL STOCK NUMBER	PART NUMBER	FSCM	USABLE ON CODE	U/M	QTY INC IN UNIT
GROUP 01030501 CIRCUIT CARD ASSEMBLY (1A5A131)								
73	1	XDDZZ	5910-00-810-4849	6121-103Z5U103Z	72982	CAPACITOR, FXD, C.....	EA	13
73	2	PADZZ	5910-00-810-4849	19C214A6	56289	CAPACITOR, FIXED, GER.....	EA	8
73	3	XDDZZ		50023104X050083	56289	CAPACITOR, FXD, C.....	EA	7
73	4	XDDZZ		CMO5FD361003	81349	CAPACITOR, FXD, M.....	EA	4
73	5	XDDZZ		CMO5FD361003	81349	CAPACITOR, FXD, M.....	EA	1
73	6	XDDZZ		DM150030D0500WV4 CR	72136	CAPACITOR, FXD, M.....	EA	1
73	7	PADZZ	5910-00-928-1188	538-016-2-8PFA	72982	CAPACITOR, VARIABLE.....	EA	1
73	8	PADZZ	5961-00-892-0734	1N483B	81349	SEMICONDUCTOR, D.....	EA	8
73	9	PADZZ	5935-00-910-9357	51-045-0000	98291	CONNECTOR, RCPT.....	EA	2
73	10	PADZZ	5950-00-929-2724	DD39-0	72259	COIL, RF.....	EA	4
73	11	PADZZ	5950-00-929-2719	DD1000	72259	COIL, RADIO FREQUENC.....	EA	8
73	12	PADZZ	5950-00-198-4292	DD390	72259	COIL, RADIO FREQUENC.....	EA	1
73	13	XDDZZ		1N3294	04713	TRANSISTOR.....	EA	5
73	14	PADZZ	5905-00-835-1631	RC07GF200J	81349	RESISTOR, FIXED, COMP.....	EA	1
73	15	PADZZ	5905-00-683-2247	RCO7GF121J	81349	RESISTOR, FIXED, COMP.....	EA	4
73	16	PADZZ	5905-00-686-3128	RC07GF113J	81349	RESISTOR, FIXED, COMP.....	EA	4
73	17	PADZZ	5905-00-691-0195	RC07GF562J	81349	RESISTOR, FIXED, COMP.....	EA	4
73	18	PADZZ	5905-00-682-4098	RC07GF392J	81349	RESISTOR, FIXED, COMP.....	EA	4
73	19	PADZZ	5905-00-686-3370	RCO7GF202J	81349	RESISTOR, FIXED, COMP.....	EA	4
73	20	PADZZ	5905-00-681-6462	RCO7GF102J	81349	RESISTOR, FIXED, COMP.....	EA	5
73	21	XDDZZ		385PC502A	11236	RESISTOR, FIXED, COMP.....	EA	1
73	22	PADZZ	5905-00-683-2238	RCO7GF103J	81349	RESISTOR, FIXED, COMP.....	EA	1
73	23	PADZZ	5905-00-831-6134	RCO7GF822J	81349	RESISTOR.....	EA	1
73	24	XDDZZ		204-34-12	92755	TRANSFORMER, RADIO F.....	EA	1
73	25	XDDZZ		CR19U1-748900MC2 003	74306	CRYSTAL UNIT QU.....	EA	1
73	26	XDDZZ		CR19U1-750800MC2	74306	CRYSTAL UNIT, QU.....	EA	1
73	27	XDDZZ	5970-00-927-3694	7717-7DAP	13103	MOUNTING PAD, ELECTR.....	EA	5

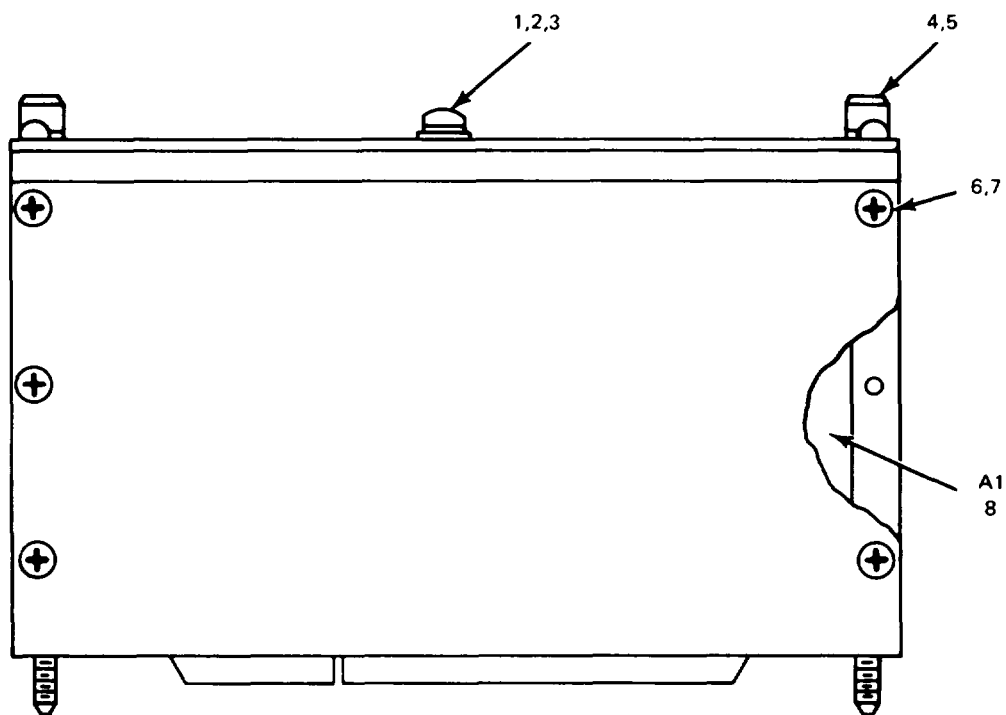

NOTE: PREFIX REFERENCE DESIGNATIONS WITH 1A5A29

EL0KT095

Figure 74. Alarm Monitor (1A5A29).

SECTION II

TM11-5820-601-34P

(1) ILLUSTRATION		(2)	(3)	(4)	(5)	(6)	(7)	(8)
(a) FIG NO.	(b) ITEM NO.	SMR CODE	NATIONAL STOCK NUMBER	PART NUMBER	FSCM	DESCRIPTION USABLE ON CODE	U/M	QTY INC IN UNIT
						GROUP 010306 ALARM MONITOR (1A5A29)		
74	1	XDDZZ	5305-00-054-6650	MS51957-26	96906	SCREW, MACHINE	EA	1
74	2	XDDZZ	5310-00-722-5998	MS15795-805	96906	WASHER, FLAT	EA	1
74	3	XDDZZ	5310-00-011-1041	MS35338-79	96906	WASHER	EA	1
74	4	XDDZZ		20006-100D2-1	97983	SCEW, EXT RLV B	EA	2
74	5	XDDZZ	5310-00-054-1830	MS35338-80	96906	WASHER	EA	2
74	6	XDDZZ	5305-00-054-5647	MS51957-13	96906	SCREW, MACHINE	EA	16
74	7	XDDZZ	5310-00-595-6211	M151795-803	96906	WASHER, FLAT	EA	16
74	8	XDFDL		20006-117BM1-1	97983	CIRUIT CARD AS	EA	1

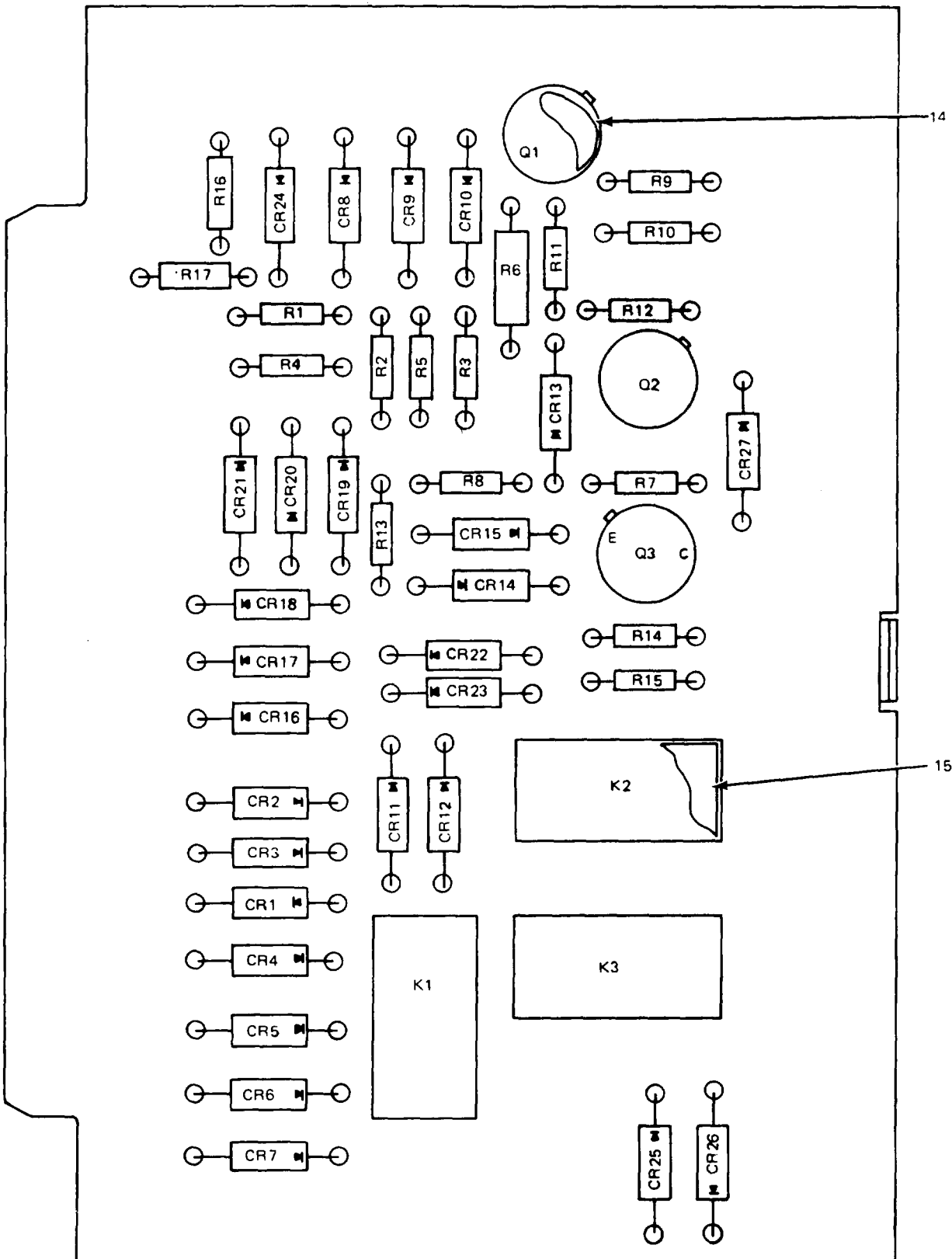

NOTE: PREFIX REFERENCE DESIGNATIONS WITH 1A5A29A1

ELOKT096

Figure 75. Circuit Card Assembly (1A5A29A1) (Sheet 1 of 2)

REF. DES.	ITEM NO.	REF. DES.	ITEM NO.	REF. DES.	ITEM NO.
CR1	1	CR18	1	R2	5
CR2	1	CR19	1	R3	6
CR3	1	CR20	1	R4	7
CR4	1	CR21	1	R5	8
CR5	1	CR22	1	R6	9
CR6	1	CR23	1	R7	10
CR7	1	CR24	1	R8	7
CR8	1	CR25	1	R9	4
CR9	1	CR26	1	R10	11
CR10	1	CR27	1	R11	12
CR11	1	K1	2	R12	13
CR12	1	K2	2	R13	5
CR13	1	K3	2	R14	8
CR14	1	Q1	3	R15	8
CR15	1	Q2	3	R16	7
CR16	1	Q3	3	R17	4
CR17	1	R1	4		

ELOKT097

Figure 75. Circuit Card Assembly (1A5A29A1) (Sheet 2 of 2).

SECTION II

TM11-5820-601-34P

(1) ILLUSTRATION		(2)	(3)	(4)	(5)	(6)	(7)	(8)
(a) FIG NO.	(b) ITEM NO.	SMR CODE	NATIONAL STOCK NUMBER	PART NUMBER	FSCM	DESCRIPTION USABLE ON CODE	U/M	QTY INC IN UNIT
						GROUP 01030601 CIRCUIT CARD ASSEMBLY (1A5A29A1)		
75	1	PADZZ	5961-00-892-0734	1N483B	81349	SEIMCONDUCTOR, D.....	EA	27
75	2	PADZZ	5945-00-904-8319	M5757-9-003	81349	RELAY, ARMATURE	EA	3
75	3	PADZZ	5961-00-837-7262	JAN2N697	81349	TRANSISTOR	EA	3
75	4	PADZZ	5905-00-686-3358	RCO7GF393J	81349	RESISTOR, FIXED, COMP.....	EA	3
75	5	PADZZ	5905-00-686-3798	RCO7GF272J	81349	RESISTOR, FIXED, COMP.....	EA	2
75	6	PADZZ	5905-00-686-3368	RCO7GF203J	81349	RESISTOR, FIXED, COMP.....	EA	1
75	7	PADZZ	5905-00-682-4098	RCO7GF392J	81349	RESISTOR, FIXED, COMP.....	EA	3
75	8	PADZZ	5905-00-726-4413	RCO7GF123J	81349	RESISTOR, FIXED, COMP.....	EA	3
75	9	PAOZZ	5905-00-110-0388	RCO7GF104J	81349	RESISTOR, FIXED, COMP.....	EA	1
75	10	PADZZ	5905-00-691-0195	RCO7GF562J	81349	RESISTOR, FIXED, COMP.....	EA	1
75	11	PADZZ	5905-00-686-9998	RCO7GF472J	81349	RESISTOR, FIXED, COMP.....	EA	1
75	12	PADZZ	5905-00-682-4097	RCO7GF302J	81349	RESISTOR, FIXED, COMP.....	EA	1
75	13	PADZZ	5905-00-686-3370	RCO7GF202J	81349	RESISTOR, FIXED, COMP.....	EA	1
75	14	XDDZZ	5961-00-924-4466	MTP303A	08289	MOUNTING PADXTRANSI.....	EA	3
75	15	PADZZ	5999-00-951-5474	10105DAP	07047	INSULATOR PAD	EA	3

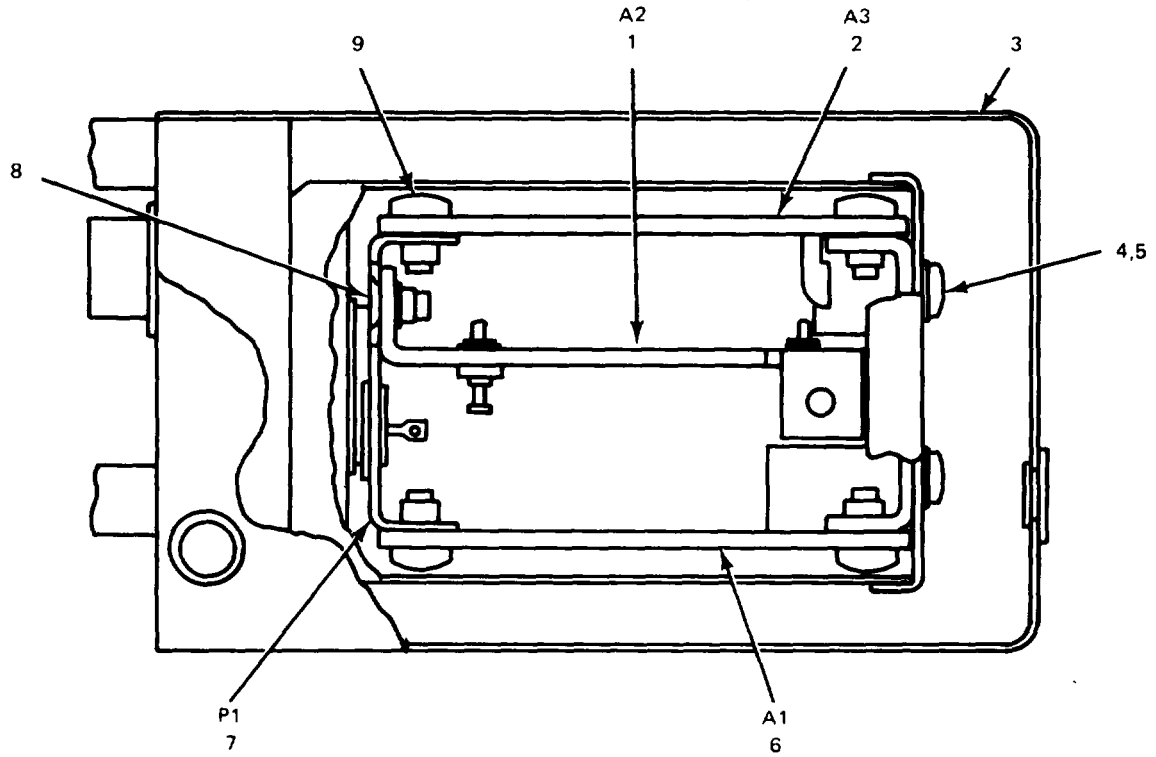

SIDE VIEW

NOTE: PREFIX REFERENCE DESIGNATIONS WITH 1A5A31

ELOKT098

Figure 76. Oscillator, Radio Frequency (1A5A31).

SECTION II

TM11-5820-601-34P

(1) ILLUSTRATION		(2)	(3)	(4)	(5)	(6) DESCRIPTION	(7)	(8)
(a) FIG NO.	(b) ITEM NO.	SMR CODE	NATIONAL STOCK NUMBER	PART NUMBER	FSCM	USABLE ON CODE	U/M	QTY INC IN UNIT
						GROUP 010307 OSCILLATOR, RADIO FREQUENCY (1ASA31)		
76	1	XDFDL		20006-122B1-1	97983	ELECTRONIC CMPN.....	EA	1
76	2	XDFDL		20006-122B3-1	97983	CIRCUIT CARD AS.....	EA	1
76	3	XDDZZ		182-12-1	97983	OVEN, CRYSTAL.....	EA	1
76	4	XDOZZ	5305-00-054-5646	MS51957-12	96906	SCREW, MACHINE.....	EA	4
76	5	XDDZZ	5310-00-933-8118	MS35338-78	96906	WASHER, LOCK.....	EA	4
76	6	XDFDL		20006-122B2-1	97983	CIRCUIT CARD AS.....	EA	1
76	7	PADZZ	5935-00-256-0783	20006-122D3-1	92755	SOCKET, PLUG-IN ELEC.....	EA	1
76	8	XDDZZ	5305-00-993-9189	MS24693C2	96906	SCREW, MACHINE.....	EA	2
76	9	XDDZZ	5305-00-054-5647	MS51957-13	96906	SCREW, MACHINE.....	EA	6

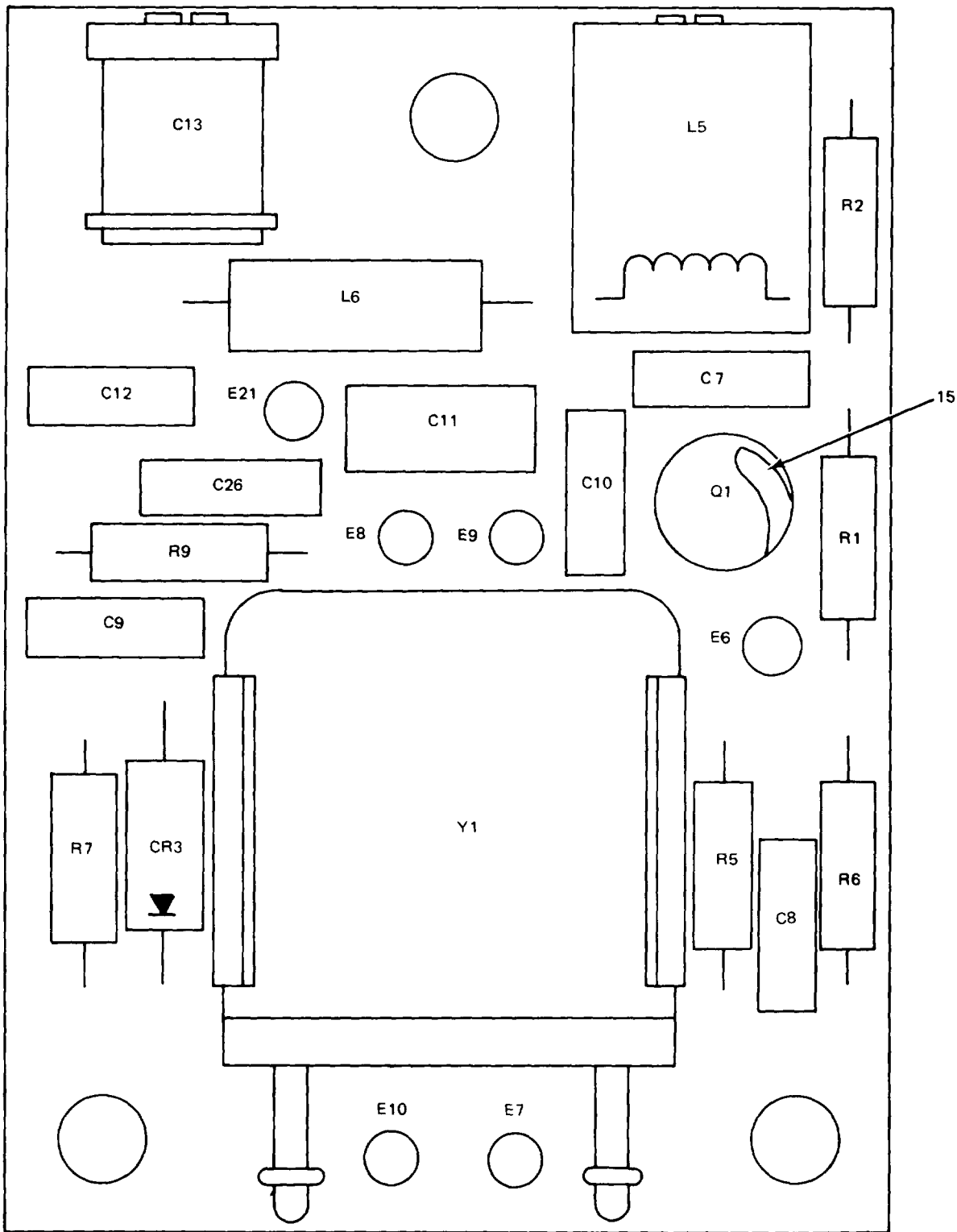

NOTE: PREFIX REFERENCE DESIGNATIONS WITH 1A5A31A1

ELOKT099

Figure 77. Circuit Card Assembly (1A5A31A1) (Sheet 1 of 2).

REF. DES.	ITEM NO.	REF. DES.	ITEM NO.
C7	1	L6	8
C8	1	Q1	9
C9	1	R1	10
C10	2	R2	11
C11	3	R5	12
C12	4	R6	10
C13	5	R7	13
C26	1	R9	13
CR3	6	Y1	14
L5	7		

ELOKT206

Figure 77. Circuit Card Assembly (1A5A31A1) (Sheet 2 of 2).

SECTION II

TM11-5820-601-34P

(1) ILLUSTRATION		(2)	(3)	(4)	(5)	(6)	(7)	(8)
(a) FIG NO.	(b) ITEM NO.	SMR CODE	NATIONAL STOCK NUMBER	PART NUMBER	FSCM	DESCRIPTION USABLE ON CODE	U/M	QTY INC IN UNIT
						GROUP 01030701 CIRCUIT CARD ASSEMBLY (1A5A31A1)		
77	1	PADZZ	5910-00-883-5712	CKO6CW103K	81349	CAPACITOR, F	EA	4
77	2	XDDZZ		CD7F151G500	14655	CPACITOR, FIXED, MIC.....	EA	1
77	3	PADZZ	5910-00-126-6891	CD7FA751G03	14655	CAPACITOR, FIXED, MIC	EA	1
77	4	XDDZZ		CD680G500	14655	CAPACITOR, FXD, M	EA	1
77	5	XDDZZ		V1131	18736	CAPACITOR, VAR, G	EA	1
77	6	XDDZZ		VVC435	02660	SEMICONDUCTOR, D.....	EA	1
77	7	XDDZZ		DSH401-26	99800	COIL, RADIO FREQUENC	EA	1
77	8	PADZZ	5950-00-930-0070	MS90537-27	96906	COIL, RADIO FREQUENC SELECT	EA	1
77	8	PADZZ	5950-00-925-6146	MS90537-28	96906	COIL, RADIO FREQUENC SELECT	EA	1
77	8	PADZZ	5950-00-926-3155	MS90537-29	96906	COIL, RADIO FREQUENC SELECT	EA	1
77	8	PADZZ	5950-00-921-3416	MS90537-30	96906	COIL, RADIO FREQUENC SELECT	EA	1
77	8	PADZZ	5950-00-926-3127	MS90537-31	96906	COIL, RADIO FREQUENC SELECT	EA	1
77	8	PADZZ	5950-00-929-2754	MS90537-32	96906	COIL, RADIO FREQUENC SELECT	EA	1
77	9	PADZZ	5961-00-947-8226	2N3294	04713	TRANSISTOR	EA	1
77	10	PADZZ	5905-00-116-2394	RC70GF511J	81349	RESISTOR, FIXED, COMP.....	EA	2
77	11	PADZZ	5905-00-683-7723	RC07GF152J	81349	RESISTOR, FIXED, COMP SELECT	EA	1
77	11	PADZZ	5905-00-686-3370	RC07GF202J	81349	RESISTOR, FIXED, COMP SELECT.....	EA	1
77	11	PADZZ	5905-00-682-4098	RC07GF392J	81349	RESISTOR, FIXED, COMP SELECT.....	EA	1
77	12	PADZZ	5905-00-683-2238	RC07GF103J	81349	RESISTOR, FIXED, COMP SELECT	EA	1
77	12	PADZZ	5905-00-686-9998	RC07GF472J	81349	RESISTOR, FIXED, COMP SELECT.....	EA	1
77	12	PADZZ	5905-00-691-0195	RC07GF562J	81349	RESISTOR, FIXED, COMP SELECT.....	EA	1
77	13	PADZZ	5905-00-110-0388	RC07GF104J	81349	RESISTOR, FIXED, COMP.....	EA	2
77	14	XDDZZ		182-9-1	92755	CRYSTAL UNIT, QUARTZ.....	EA	1
77	15	XDDZZ	5970-00-927-3694	7717-7DAP	13103	MOUNTING PAD, ELECT.....	EA	1

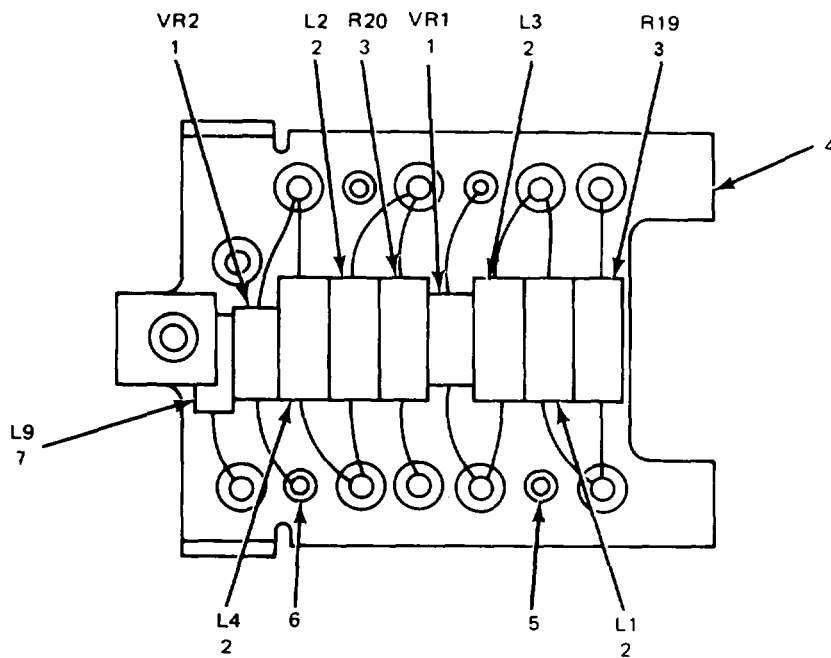

TOP VIEW

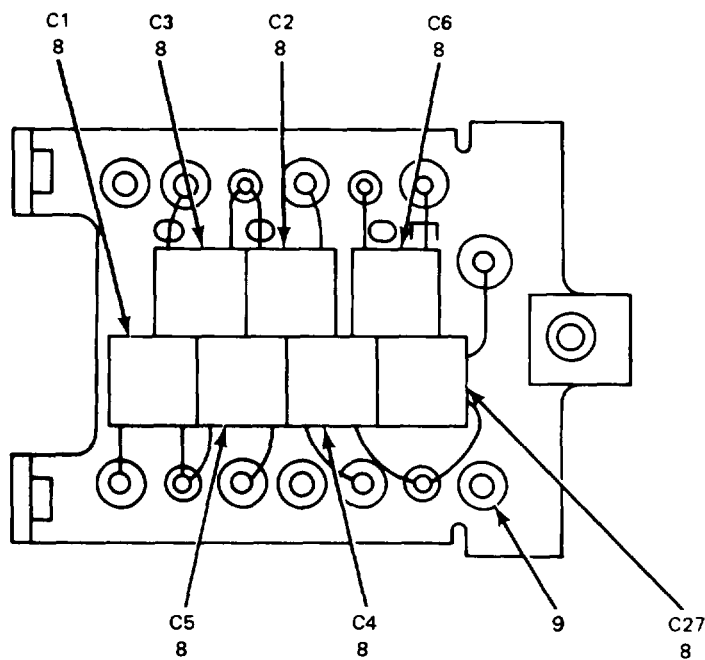

BOTTOM VIEW

NOTE: PREFIX REFERENCE DESIGNATIONS WITH 1A5A31A2

EL0KT101

Figure 78. Electronic Component Assembly (1A5A31A2).

SECTION II

TM11-5820-601-34P

(1) ILLUSTRATION		(2)	(3)	(4)	(5)	(6)	(7)	(8)
(a) FIG NO.	(b) ITEM NO.	SMR CODE	NATIONAL STOCK NUMBER	PART NUMBER	FSCM	DESCRIPTION USABLE ON CODE	U/M	QTY INC IN UNIT
						GROUP 01030702 ELECTRONIC COMPONENT ASSEMBLY (1A5A31A2)		
78	1	PADZZ	5961-00-833-3043	JAN1N757A	81349	SEMICONDUCTOR, D.....	EA	2
78	2	PADZZ	5950-00-926-3128	MS90537-25	96906	COIL, RADIO FREQUENC	EA	4
78	3	PADZZ	5905-00-807-4954	RC07GF751J	81349	RESISTOR, FIXED, COMP.....	EA	2
78	4	XDDZZ		20006-122D2-1	97983	BRACKET, CMPNT M.....	EA	1
78	5	XDDZZ	5940-00-080-0022	STSM50TUR	98291	TERMINAL, STUD	EA	1
78	6	XDDZZ	5940-00-583-7242	FTSM2TUR	98291	TERMINAL, FEEDTHRU, I.....	EA	2
78	7	PADZZ	5950-00-929-2757	MS90537-46	96906	COIL, RADIO FREQUENC	EA	1
78	8	PADZZ	5910-00-883-5712	CK06CW103K	81349	CAPACITOR, F	EA	7
78	9	XDDZZ	5940-00-719-4142	2040-2	71279	TERMINAL, STUD	EA	3

REF. DES.	ITEM NO.	REF. DES.	ITEM NO.
C14	1	L8	7
C15	1	Q2	8
C16	1	Q3	8
C17	1	R10	9
C18	1	R11	10
C19	2	R12	11
C20	3	R13	11
C21	4	R14	12
C22	1	R15	13
C23	5	R16	11
C24	4	R17	14
C25	6	R18	15
L7	7		

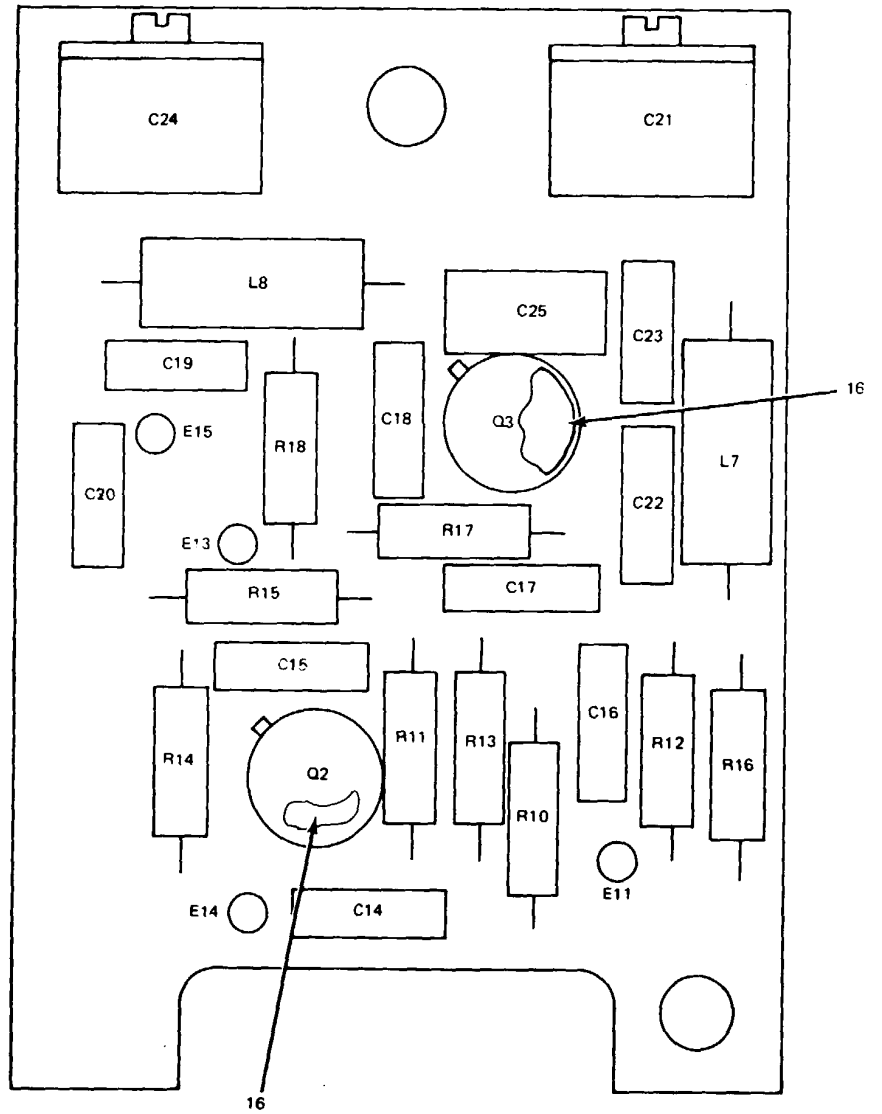

NOTE. PREFIX REFERENCE DESIGNATIONS WITH 1A5A31A3

ELOKT102

Figure 79. Circuit Card Assembly (1A5A31A3).

SECTION II

TM11-5820-601-34P

(1) ILLUSTRATION		(2)	(3)	(4)	(5)	(6)	(7)	(8)
(a) FIG NO.	(b) ITEM NO.	SMR CODE	NATIONAL STOCK NUMBER	PART NUMBER	FSCM	DESCRIPTION USABLE ON CODE	U/M	QTY INC IN UNIT
						GROUP 01030703 CIRCUIT CARD ASSEMBLY (1A5A31A3)		
79	1	PADZZ	5910-00-883-5712	CK06CW103K	81349	CAPACITOR, F	EA	6
79	2	XDDZZ		CD6C470J500	14655	CAPACITOR, FXD, M	EA	1
79	3	PADZZ	5910-00-089-7491	CD7FC271J03	14655	CAPACITOR, FIXED, MIC	EA	1
79	4	PADZZ	5910-00-232-7788	DV11PR35D	73899	CAPACITOR, VARIABLE	EA	2
79	5	PADZZ	5910-00-188-5307	CD6ED300J03	14655	CAPACITOR, FXD, M	EA	1
79	6	PADZZ	5910-00-825-7343	CC50CJ030C	08988	CAPACITOR, FXD, C.	EA	1
79	7	PADZZ	5950-00-913-1966	MS90537-13	96906	COIL, RADIO FREQUENC	EA	2
79	8	PADZZ	5961-00-947-8226	2N3294	04713	TRANSISTOR	EA	2
79	9	PADZZ	5905-00-686-3358	RC07GF393J	81349	RESISTOR, FIXED, COMP	EA	1
79	10	PADZZ	5905-00-683-2238	RC07GF103J	81349	RESISTOR, FIXED, COMP	EA	1
79	11	PADZZ	5905-00-723-5251	RC07GF222J	81349	RESISTOR, FIXED, COMP	EA	3
79	12	PADZZ	5905-00-808-6135	RC07GF270J	81349	RESISTOR, FIXED, COMP	EA	1
79	13	PADZZ	5905-00-681-6462	RC07GF102J	81349	RESISTOR, FIXED, COMP	EA	1
79	14	PADZZ	5905-00-682-4098	RC07GF392J	813491	RESISTOR, FIXED, COMP	EA	1
79	15	PADZZ	5905-00-120-9154	RC07GF471J	81349	RESISTOR, FIXED, COMP	EA	1
79	16	XDDZZ	5970-00-927-3694	7717-7DAP	13103	MOUNTING PAD, ELECTR	EA	2

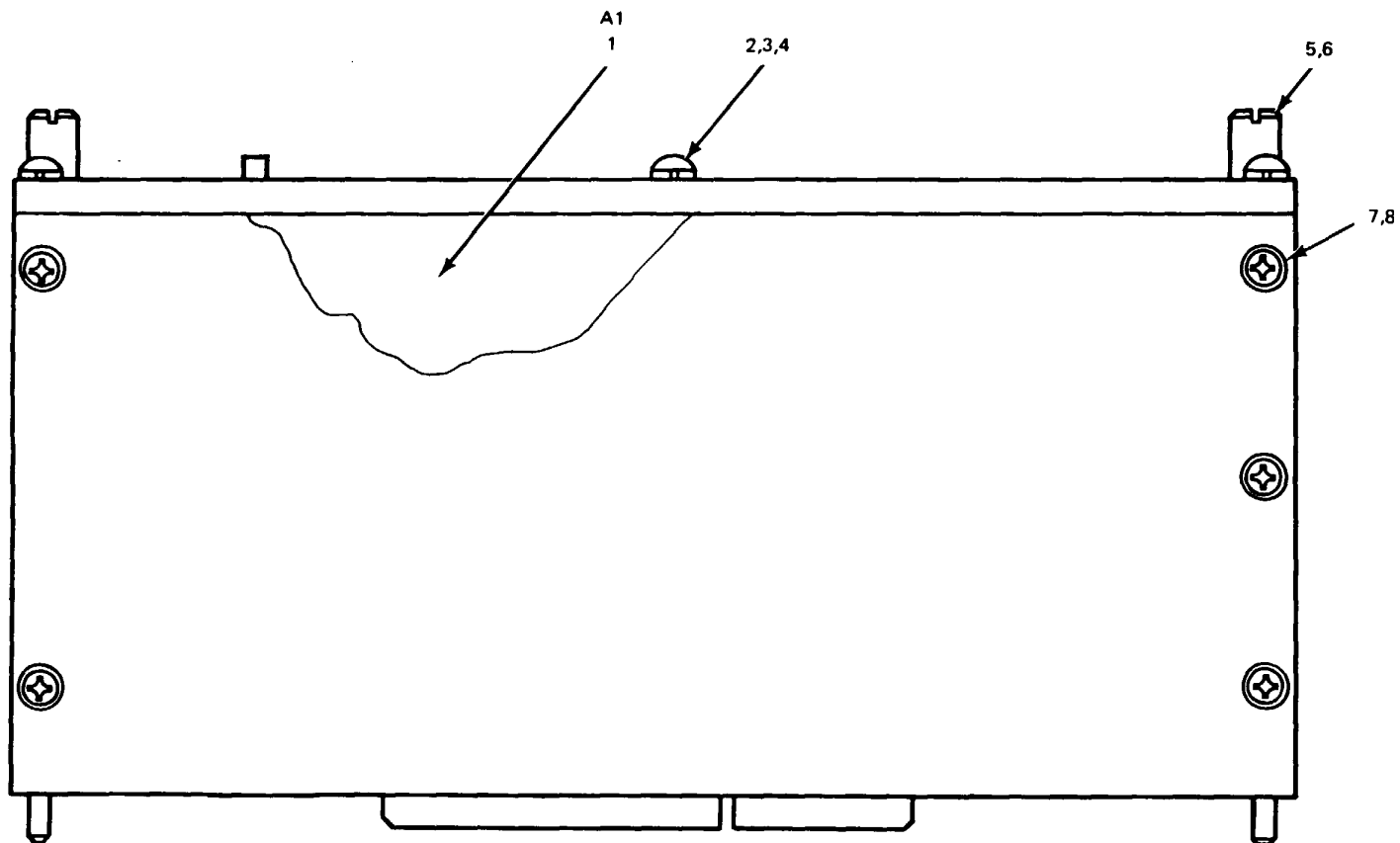

NOTE: PREFIX REFERENCE DESIGNATIONS WITH 1A5A38

EL0KT104

Figure 80. Detector, Radio Frequency (1A5A38).

SECTION II

TM11-5820-601-34P

(1) ILLUSTRATION		(2)	(3)	(4)	(5)	(6)	(7)	(8)
(a) FIG NO.	(b) ITEM NO.	SMR CODE	NATIONAL STOCK NUMBER	PART NUMBER	FSCM	DESCRIPTION USABLE ON CODE	U/M	QTY INC IN UNIT
						GROUP 010308 DETECTOR, RADIO FREQUENCY (1A5A381)		
80	1	XDFDL		20006-134B1-1	97983	CIRCUIT CARD	EA	1
80	2	XDDZZ	5305-00-054-6650	MS51957-26	96906	SCREW, MACHINE	EA	1
80	3	XDDZZ	5310-00-722-5998	MS15795-805	96906	WASHER, FLAT	EA	1
80	4	XDDZZ	5310-00-929-6395	MS35338-136	96906	WASHER, LOCK	EA	1
80	5	XDDZZ		20006-100D29-1	97983	SCREW, EXT RLVD	EA	2
80	6	XDDZZ	5310-00-933-8119	MS35338-137	96906	WASHER, LOCK	EA	2
80	7	XDDZZ	5305-00-054-5647	MS51957-13	96906	SCREW MACHINE	EA	17
80	8	XDDZZ	5310-00-595-6211	MS155795-803	96906	WASHER, FLAT	EA	4

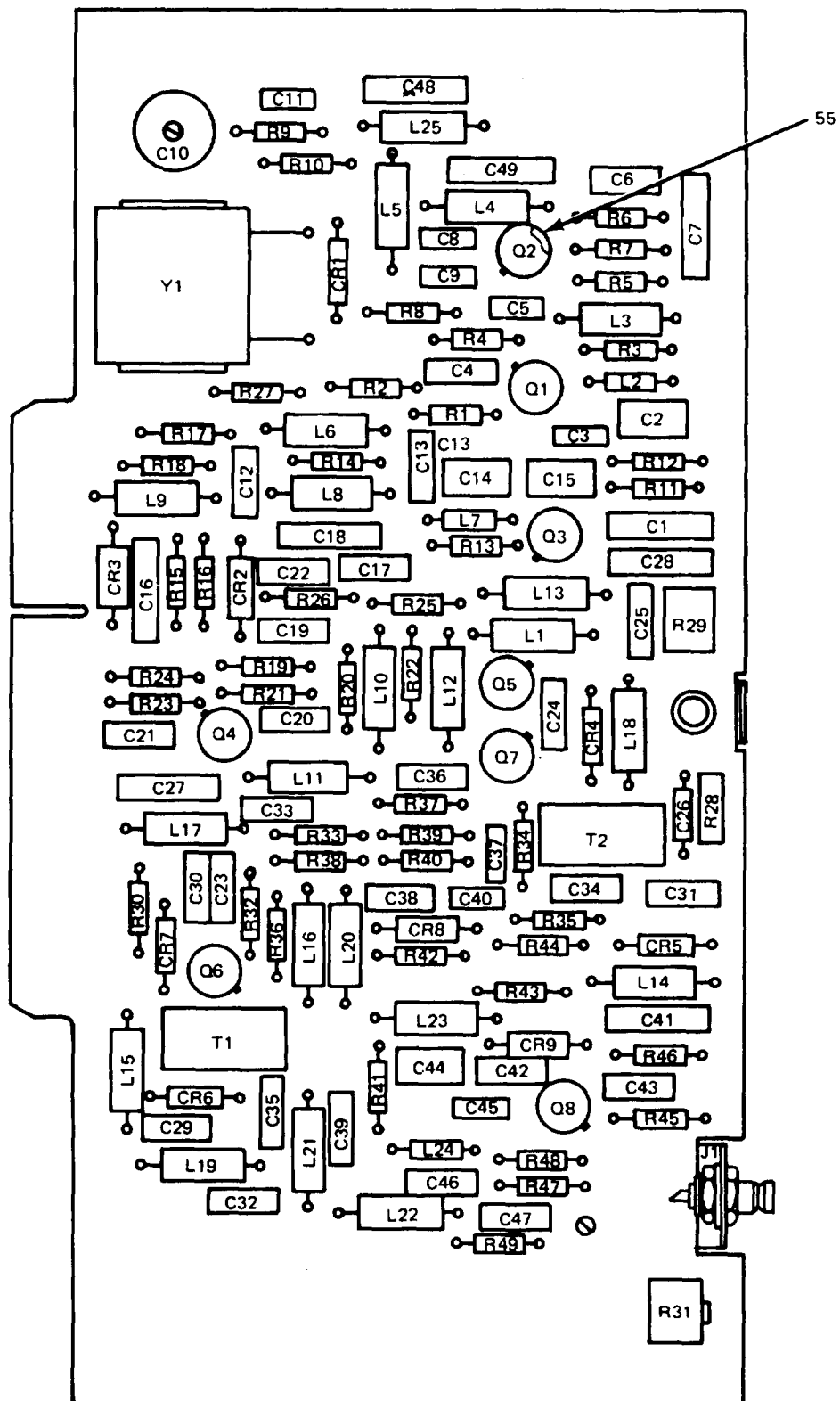

NOTE: PREFIX REFERENCE DESIGNATIONS WITH 1A5A38A1

ELOKT105

Figure 81. Circuit Card Assembly (1A5A38A1) (Sheet 1 of 2).

REF. DES.	ITEM NO.	REF. DES.	ITEM NO.	REF. DES.	ITEM NO.	REF. DES.	ITEM NO.	REF. DES.	ITEM NO.	REF. DES.	ITEM NO.	REF. DES.	ITEM NO.
C1	1	C22	4	C43	4	L5	20	Q1	22	R13	24	R33	42
C2	2	C23	4	C44	2	L6	17	Q2	23	R14	33	R34	43
C3	3	C24	4	C45	3	L7	21	Q3	22	R15	34	R35	44
C4	4	C25	4	C46	4	L8	17	Q4	22	R16	35	R36	27
C5	5	C26	4	C47	4	L9	17	Q5	22	R17	26	R37	27
C6	6	C27	1	C48	1	L10	17	Q6	22	R18	36	R38	30
C7	1	C28	1	C49	1	L11	17	Q7	22	R19	28	R39	30
C8	7	C29	4	CR1	13	L12	17	Q8	22	R20	30	R40	45
C9	8	C30	4	CR2	14	L13	17	R1	24	R21	27	R41	26
C10	9	C31	4	CR3	14	L14	17	R2	25	R22	27	R42	46
C11	10	C32	4	CR4	15	L15	17	R3	26	R23	37	R43	47
C12	4	C33	4	CR5	15	L16	17	R4	27	R24	25	R44	35
C13	4	C34	4	CR6	15	L17	17	R5	26	R25	37	R45	48
C14	2	C35	4	CR7	15	L18	17	R6	27	R26	25	R46	49
C15	2	C36	4	CR8	14	L19	17	R7	28	R27	38	R47	50
C16	1	C37	11	CR9	14	L20	17	R8	29	R28	39	R48	51
C17	4	C38	4	J1	16	L21	17	R9	30	R29	40	R49	52
C18	1	C39	4	L1	17	L22	17	R10	31	R30	39	T1	53
C19	4	C40	12	L2	18	L23	17	R11	32	R31	40	T2	53
C20	4	C41	1	L3	17	L24	18	R12	25	R32	41	Y1	54
C21	4	C42	4	L4	19	L25	17						

ELOKT106

Figure 81. Circuit Card Assembly (1A5A38A1) (Sheet 2 of 2).

SECTION II

TM11-5820-601-34P

(1) ILLUSTRATION		(2)	(3)	(4)	(5)	(6)	(7)	(8)
(a) FIG NO.	(b) ITEM NO.	SMR CODE	NATIONAL STOCK NUMBER	PART NUMBER	FSCM	DESCRIPTION USABLE ON CODE	U/M	QTY INC IN UNIT
						GROUP 01030801 CIRCUIT CARD ASSEMBLY (1A5A38A11)		
81	1	PADZZ	5910-00-689-8751	5C023104X05000B3	56289	CAPACITOR, FIXED, CER	EA	9
81	2	XDDZZ		PCR330-002-50J	19396	CAPACITOR, FIXED, PLA,	EA	4
81	3	PADZZ	5910-00-089-7249	CD7FA471G03	14655	CAPACITOR, FIXED, MIC	EA	2
81	4	PADZZ	5910-00-810-4849	19C214A6	56289	CAPACITOR, FIXED, CER	EA	26
81	5	PADZZ	5910-00-068-6523	CD7FA561G03	14655	CAPACITOR, FIXED, MIC	EA	1
81	6	PADZZ	5910-00-978-7690	CK058X471K	81349	CAPACITOR, FIXED, CER	EA	1
81	7	PADZZ	5910-00-126-6886	CD7FA241G03	14655	CAPACITOR, FXD, M	EA	1
81	8	PADZZ	5910-00-089-7250	CD7FA681G03	14655	CAPACITOR, FIXED, MIC	EA	1
81	9	PADZZ	5910-00-131-3970	538-016-9-35PFD	72982	CAPACITOR, VARIABLE	EA	1
81	10	PADZZ	5910-00-835-2851	CD6C680G500	14655	CAPACITOR, FIXED, MIC	EA	1
81	11	XDDZZ		CD6C470J500	14655	CAPACITOR, FXD, M	EA	1
81	12	XDDZZ		CD6C820G300	14655	CAPACITOR, FIXED, MIC	EA	1
81	13	XDDZZ		VVC435	02660	SEIMCONDUCTOR, D	EA	1
81	14	PADZZ	5961-00-552-9852	1N251	81349	SEMICONDUCTOR DEVIC	EA	4
81	15	PADZZ	5961-00-556-2091	JAN1N270	81349	SEMICONDUCTOR, DE	EA	4
81	16	PADZZ	5935-00-910-9357	51-045-0000RE	98291	CONNECTOR, RCPT	EA	1
81	17	PADZZ	5950-00-921-3420	MS90537-49	96906	COIL, RADIO FREQUENC	EA	20
81	18	PADZZ	5950-00-914-2984	DD22-0	53342	COIL, RF	EA	2
81	19	PADZZ	5950-00-929-2757	MS90537-46	96906	COIL, RADIO FREUENC	EA	1
81	20	PADZZ	5950-00-929-2754	MS90537-32	96906	COIL, RADIO FREQUENC SELECT	EA	1
81	20	PADZZ	5950-00-930-0071	MS90537-33	96906	COIL, RADIO FREQUENC SELECT	EA	1
81	20	PADZZ	5950-00-839-4017	MS90537-34	96906	COIL, RADIO FREQUENC SELECT	EA	1
81	20	PADZZ	5950-00-921-3417	MS90537-35	96906	COIL, RADIO FREQUENC SELECT	EA	1
81	20	PADZZ	5950-00-983-5366	MS90537-36	96906	COIL, RADIO FREQUENC SELECT	EA	1
81	20	PADZZ	5950-00-921-3418	MS90537-37	96906	COIL, RADIO FREQUENC SELECT	EA	1
81	21	PADZZ	5950-00-066-5000	DD10-0	72259	COIL, RADIO FREQUENC	EA	1
81	22	PADZZ	5961-00-842-6937	2N706	81349	TRANSISTOR	EA	7
81	23	PAOZZ	5961-00-947-8226	2N3294	04713	TRANSISTOR	EA	1
81	24	PADZZ	5905-00-683-2235	RC07GF680J	81349	RESISTOR, FIXED, COMP	EA	2
81	25	PADZZ	5905-00-686-9994	RC07GF122J	81349	RESISTOR, FIXED, COMP	EA	4
81	26	PADZZ	5905-00-726-4413	RC07GF123J	81349	RESISIOR, FIXED, COMP	EA	4
81	27	PADZZ	5905-00-683-2238	RC07GF103J	81349	RESISTOR, FIXED, COMP	EA	6
81	28	PADZZ	5905-00-682-4098	RC07GF392J	81349	RESISTOR, FIXED, COMP	EA	2
81	29	PADZZ	5905-00-681-9969	RC07GF332J	81349	RESISTOR, FIXED, COMP	EA	1
81	30	PADZZ	5905-00-831-6134	RC07GF822J	81349	RESISTOR	EA	4
81	31	PADZZ	5905-00-686-9993	RC07GF124J	81349	RESISTOR, FIXED, COMP	EA	1
81	32	PADZZ	5905-00-725-6995	RC07GF271J	81349	RESISTOR, FIXED, COMP	EA	1
81	33	PADZZ	5905-00-681-6462	RC07GF102J	81349	RESISTOR, FIXED, COMP	EA	1

SECTION II

TM11-5820-601-34P

(1) ILLUSTRATION		(2)	(3)	(4)	(5)	(6)	(7)	(8)
(a) FIG NO.	(b) ITEM NO.	SMR CODE	NATIONAL STOCK NUMBER	PART NUMBER	FSCM	DESCRIPTION USABLE ON CODE	U/M	QTY INC IN UNIT
81	34	PADZZ	5905-00-681-6462	RC07GF102J	81349	RESISTOR, FIXED, COMP SELECT.....	EA	1
81	34	PADZZ	5905-00-800-8063	RC07GF112J	81349	RESISTOR, FIXED, COMP SELECT.....	EA	1
81	34	PADZZ	5905-00-686-9994	RC07GF122J	81349	RESISTOR, FIXED, COMP SELECT.....	EA	1
81	34	PADZZ	5905-00-686-3119	RC07GF132J	81349	RESISTOR, FIXED, COMP SELECT.....	EA	1
81	34	PADZZ	5905-00-683-7723	RC07GF152J	81349	RESISTOR, FIXED, COMP SELECT.....	EA	1
81	34	PADZZ	5905-00-682-4095	RC07GF162J	81349	RESISTOR, FIXED, COMP SELECT.....	EA	1
81	34	PADZZ	5905-00-688-3738	RC07GF182J	81349	RESISTOR, FIXED, COMP SELECT.....	EA	1
81	34	PADZZ	5905-00-686-3370	RC07GF202J	81349	RESISTOR, FIXED, COMP SELECT.....	EA	1
81	34	PADZZ	5905-00-682-4101	RC07GF752J	81349	RESISTOR, FIXED, COMP SELECT.....	EA	1
81	34	PADZZ	5905-00-831-6134	RC07GF822J	81349	RESISTOR FIXED, COMP SELECT.....	EA	1
81	34	PADZZ	5905-00-726-3807	RC07GF912J	81349	RESISTOR, FIXED, COMP SELECT.....	EA	1
81	35	PADZZ	5905-00-110-0388	RC07GF104J	81349	RESISTOR, FIXED, COMP.....	EA	2
81	36	PADZZ	5905-00-802-6730	RC07GF104J	81349	RESISTOR, FIXED, COMP.....	EA	1
81	37	PADZZ	5905-00-116-2394	RC07GF511J	81349	RESISTOR, FIXED, COMP.....	EA	2
81	38	PADZZ	5905-00-681-8855	RC07GF394J	81349	RESISTOR, FIXED, COMP.....	EA	1
81	39	PADOZ	5905-00-691-0195	RC07GF562J	81349	RESISTOR, FIXED, COMP.....	EA	2
81	40	PADZZ	5905-00-226-5561	61PANR10K	73138	RESISTORM, VARIAB.....	EA	2
81	41	PADZZ	5905-00-683-2247	RC07GF121J	81349	RESISTOR, FIXED, COMP.....	EA	1
81	42	PADZZ	5905-00-120-9154	RC07GF471J	81349	RESISTOR, FIXED, COMP.....	EA	1
81	43	PADZZ	5905-00-755-8389	RC07GF220J	81349	RESISTOR, FIXED, COMP.....	EA	1
81	44	PADZZ	5905-00-682-4109	RC07GF561J	81349	RESISTOR, FIXED, COMP.....	EA	1
81	45	PADZZ	5905-00-801-6998	RC07GF621J	81349	RESISTOR, FIXED, COMP.....	EA	1
81	46	PADZZ	5905-00-686-3370	RC07GF202J	81349	RESISTOR, FIXED, COMP.....	EA	1
81	47	PADZZ	5905-00-686-3358	RC07GF393J	81349	RESISTOR, FIXED, COMP.....	EA	1
81	48	PADZZ	5905-00-721-1488	RC07GF150J	81349	RESISTOR, FIXED, COMP.....	EA	1
81	49	PADZZ	5905-00-683-7723	RC07GF152J	81349	RESISTOR, FIXED, COMP.....	EA	1
81	50	PADZZ	5905-00-686-9998	RC07GF472J	81349	RESISTOR, FIXED, COMP.....	EA	1
81	51	PADZZ	5905-00-686-9997	RC07GF682J	81349	RESISTOR, FIXED, COMP.....	EA	1
81	52	PADZZ	5905-00-683-2239	RC07GF201J	81349	RESISTOR, FIXED, COMP.....	EA	1
81	53	PADZZ	5950-00-482-2518	204-35-27	92755	TRANSFORMER, RADIO.....	EA	2
81	54	XDDZZ		182-13-1	92755	CRYSTAL UNIT QUARTZ.....	EA	1
81	55	XDDOZ	5970-00-927-3694	7717-7DAP	13103	MOUNTING PAD, ELECTR.....	EA	8

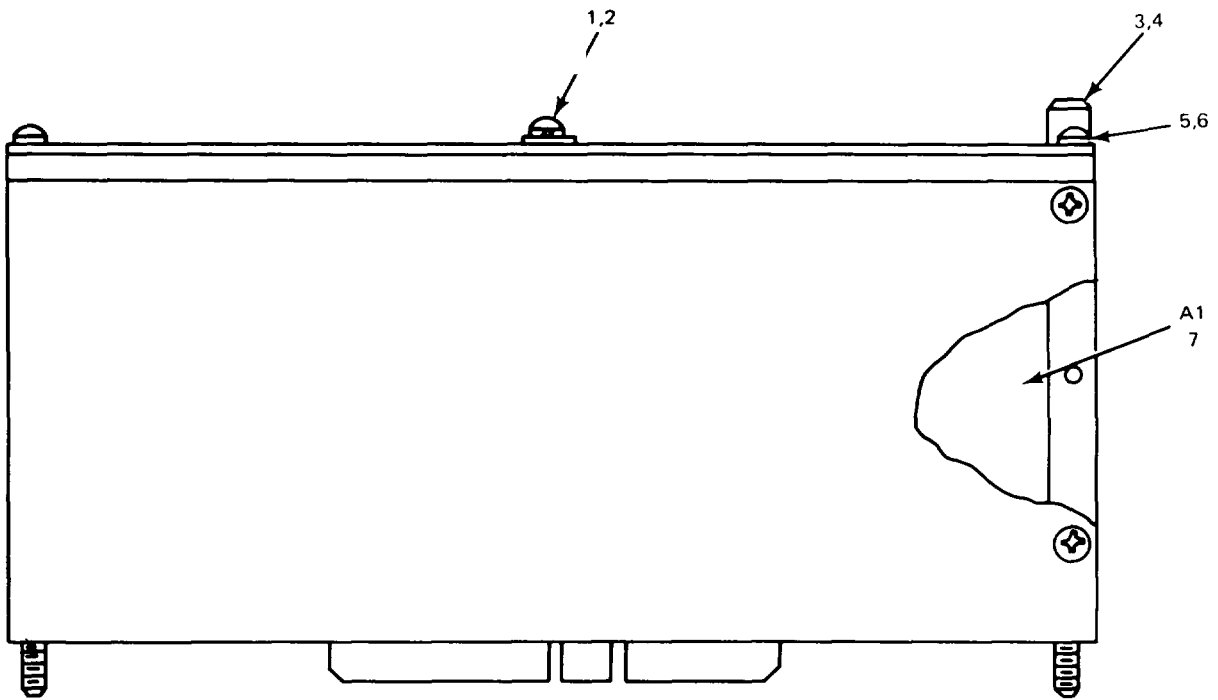

NOTE: PREFIX REFERENCE DESIGNATIONS WITH 1A5A39

EL0KT107

Figure 82. Detector, Radio Frequency (1A5A39).

SECTION II

TM11-5820-601-34P

(1) ILLUSTRATION		(2)	(3)	(4)	(5)	(6)	(7)	(8)
(a) FIG NO.	(b) ITEM NO.	SMR CODE	NATIONAL STOCK NUMBER	PART NUMBER	FSCM	DESCRIPTION USABLE ON CODE	U/M	QTY INC IN UNIT
						GROUP 010309 DETECTOR.RADIO FREQUENCY (1A5A39)		
82	1	XDDZZ	5310-00-122-5998	NS15795-805	96906	WASHER,FLAT	EA	1
82	2	XDDZZ	53 10-00-929-6395	535338-136	96906	WASHER, LOCK	EA	1
82	3	XDDZZ		20006-100D29-1	97983	SCREW, EXT.RLVD	EA	2
82	4	XDDZZ	5310-00-933-119	MS35338-137	96906	WASHER, LOCK.....	EA	2
82	5	XDDZZ	5305-00-05-5647	N551957-13	96906	SCREW MACHINE	EA	17
82	6	XDDZZ	5310-00-595-6211	MS15795-803	96906	WASHER, .FLAT	EA	4
82	7	XDFOL		20006-13581-1	97983	CIRCUIT CARD AS.....	EA	1

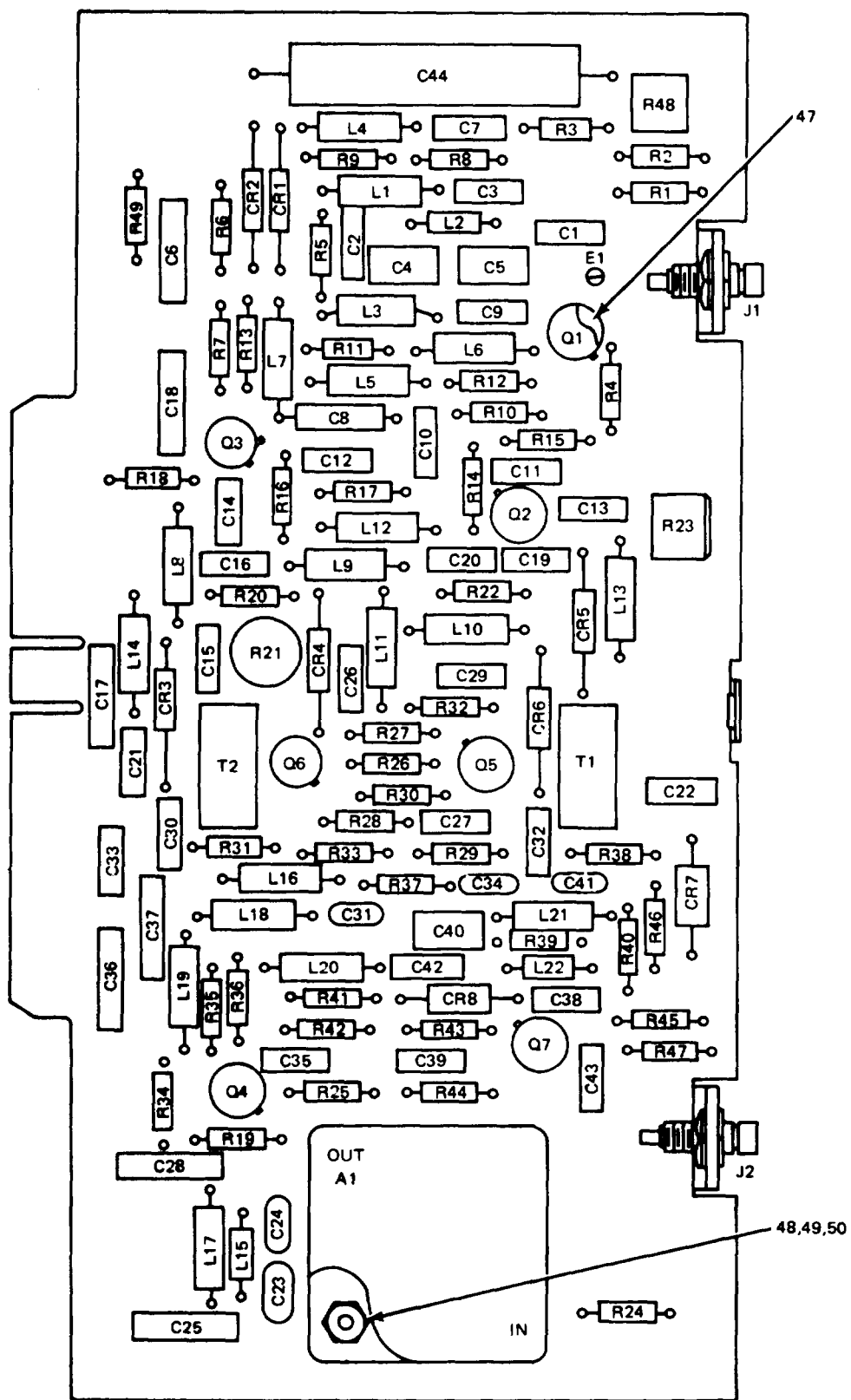

NOTE: PREFIX REFERENCE DESIGNATIONS WITH 1A5A39A1

ELOKT108

Figure 83. Circuit Card Assembly (1A5A39A1) (Sheet 1 of 2).

REF. DES.	ITEM NO.	REF. DES.	ITEM NO.	REF. DES.	ITEM NO.	REF. DES.	ITEM NO.	REF. DES.	ITEM NO.	REF. DES.	ITEM NO.	REF. DES.	ITEM NO.
A1	1	C20	2	C40	3	L5	13	Q2	16	R14	29	R33	27
C1	2	C21	2	C41	6	L6	13	Q3	16	R15	19	R34	39
C2	2	C22	2	C42	2	L7	13	Q4	16	R16	29	R35	40
C3	2	C23	5	C43	2	L8	13	Q5	16	R17	19	R36	41
C4	3	C24	6	C44	9	L9	13	Q6	16	R18	30	R37	29
C5	3	C25	4	CR1	10	L10	13	Q7	16	R19	31	R38	25
C6	4	C26	2	CR2	10	L11	13	R1	17	R20	32	R39	24
C7	2	C27	2	CR3	10	L12	13	R2	18	R21	33	R40	38
C8	4	C28	4	CR4	10	L13	13	R3	19	R22	32	R41	40
C9	2	C29	2	CR5	10	L14	13	R4	20	R23	34	R42	23
C10	2	C30	2	CR6	10	L15	15	R5	21	R24	20	R43	42
C11	2	C31	7	CR7	11	L16	13	R6	22	R25	35	R44	43
C12	2	C32	2	CR8	11	L17	13	R7	23	R26	25	R45	41
C13	2	C33	2	J1	12	L18	13	R8	24	R27	36	R46	44
C14	2	C34	8	J2	12	L19	13	R9	25	R28	37	R47	25
C15	2	C35	2	L1	13	L20	13	R10	26	R29	38	R48	45
C16	2	C36	4	L2	14	L21	13	R11	27	R30	28	R49	19
C17	4	C37	4	L3	13	L22	15	R12	28	R31	28	T1	46
C18	4	C38	2	L4	13	Q1	16	R13	28	R32	27	T2	46
C19	2	C39	2										

ELOKT109

Figure 83. Circuit Assembly (1A5A39A1) (Sheet 2 of 2).

(1) ILLUSTRATION		(2)	(3)	(4)	(5)	(6) DESCRIPTION	(7)	(8)
(a) FIG NO.	(b) ITEM NO.	SMR CODE	NATIONAL STOCK NUMBER	PART NUMBER	FSCM	USABLE ON CODE	U/M	QTY INC IN UNIT
						GROUP 01030901 CIRCUIT CARD ASSEMBLY (1A5A39A1)		
83	1	XDOZZ	5113606		94306	DISCRIMINATOR E	EA	1
83	2	PADZZ	5910-00-810-4849	9C214A6	56289	CAPACITOR, FIXED, CER	EA	27
83	3	XODZZ		PCR330-002-50J	19396	CAPACITOR, FIXED, PLA	EA	3
83	4	PADZZ	590-00-689-8751	5C023104X0500B3	562891	CAPACITOR, FIXED, CER	EA	8
83	5	XDDZZ		CD7FAIO2J03	14655	CAPACITOR, FIXED, MIC	EA	1
83	6	PADZZ	5910-00-998-9253	CD7FAS11J03	14655	CAPACITOR, FIXED, MIC	EA	2
83	7	XDDZZ		CD6C470GS00	14655	CAPACITOR, .FIXED, .MIC	EA	1
83	8	XDDZZ		C06CB20G300	14655	CAPACITOR, FIXED, MIC	EA	1
83	9	XDDZZ		R50N10KN	05973	CAPACITOR, ELCTL	EA	1
83	10	PADZZ	5961-00-556-2091	JAN1N270	81349	SEMICONDUCTOR, D	EA	6
83	11	PADZZ	5961-00-552-9852	IN251	81349	SEMICONDUCTOR DEVIC	EA	2
83	12	PADZZ	5935-00-910-9357	51-045-0000	98291	CONNECTIOR, RCPT	EA	2
83	13	XDDZZ		7590537-49	96906	COIL, .RF	EA	19
83	14	PADZZ	5950-00-066-5000	DD10-0	72259	COIL, RADIO FREQUEC	EA	1
83	15	PADZZ	5950-00-914-2984	DD22-0	53342	COIL, RF	EA	2
83	16	PADZZ	5961-00-842-6937	2N706	81349	TRANSISTOR	EA	7
83	17	PAOZZ	5905-00-683-7720	RC07GF510J	81349	RESISTOR, FIXED COMP	EA	1
83	18	PADZZ	5905-00-725-6995	RCOIGF271J	81349	RESISTOR, FIXED COMP	EA	1
83	19	PADZZ	5905-00-686-9994	RCO7GFL22J	81349	RESISTOR, FIXD .COMP	EA	4
83	20	PADZZ	5905-00-683-2235	RC07GF680J	81349	RESISTOR, FIXED, COMP	EA	2
83	21	PADZZ	5905-00-681-6462	RC07GF102J	81349	RESISTOR, FIXED, COMP	EA	1
83	22	PADZZ	5905-00-702-4439	RCO7GF133J	81349	RESISTOR, FIXED, COMP	EA	1
83	23	PADZZ	5905-00-110-0388	RCOGF104J	81349	RESISTOR, FIXED, COMP	EA	2
83	24	PADZZ	5905-00-726-4413	RCOTGF123J	81349	RESISTOR, FIXED, COMP	EA	2
83	25	PADZZ	5905-00-268-2247	RCO7GF121J	81349	RESISTOR, FIXED, COMP	EA	4
83	26	PADZZ	5905-00-682-4098	RCO7GF392J	81349	RESISTOR, FIXED, COMP	EA	1
83	27	PADZZ	5905-00-831-6134	RC076F822J	81349	RESISTOR	EA	3
83	28	PADZZ	5905-00-683-2238	RC07GF103J	81349	RESISTOR, FIXED, COMP	EA	4
83	29	PAOZZ	5905-00-116-2394	RCO7GF511J	81349	RESISTOR, FIXED, COMP	EA	3
83	30	PADZZ	5905-00-681-8855	RCO7GF394J	81349	RESISTOR, FIXED, COMP	EA	1
83	31	PADZZ	5905-00-681-8822	RCOTGF274J	81349	RESISTOR, FIXED, COMP	EA	1
83	32	PADZZ	5905-00-691-0195	RCO7GF562J	81349	RESISTOR, FIXED, COMP	EA	2
83	33	PADZZ	5905-00-938-7571	3301P1-103	80294	RESISTOR, VARIABLE, N	EA	1
83	34	PADZZ	5905-00-226-5561	61PANR10K	73138	RESISTOR, VARIAB	EA	1
83	35	PADZZ	5905-00-683-2243	RCO7GF51J	81349	RESISTOR, FIXED, COMP	EA	1
83	36	PADZZ	5905-00-12-91584	RCO7GF471J	81349	RESISTOR, FIXED, COMP	EA	1
83	37	PADZZ	5905-00-755-8389	RCO7GF220J	81349	RESISTOR, FIXED, COMP	EA	1
83	38	PADZZ	5905-00-807-4954	RCO7GF75J	81349	RESISTOR, FIXED, COMP	EA	2

SECTION II

TM11-5820-601-34P

(1) ILLUSTRATION		(2)	(3)	(4)	(5)	(6) DESCRIPTION	(7)	(8)
(a) FIG NO.	(b) ITEM NO.	SMR CODE	NATIONAL STOCK NUMBER	PART NUMBER	FSCM	USABLE ON CODE	U/M	QTY INC IN UNIT
83	39	PADZZ	5905-00-727-8001	RC07GF681J	81349	RESISTOR.FIXED, COMP	EA	1
83	40	PADZZ	5905-00-687-0000	RC07GF183J	81349	RESISTOR.FIXED, COMP.....	EA	2
83	41	PADZZ	5905-00-686-9998	RC07GF472J	81349	RESISTOR.FIXED, COMP	EA	2
83	42	PADZZ	5905-00-721-1488	RC07GF150J	81349	RESISTOR.FIXED, COMP.....	EA	1
83	43	PADZZ	5905-00-683-7723	RC07GF152J	81349	RESISTOR.FIXED, COMP.....	EA	1
83	44	PADZZ	5905-00-686-9997	RC07TGF82J	81349	RESISTOR.FIXED, COMP.....	EA	1
83	45	PADZZ	5905-00-881-5938	61PANR2K	73178	RESISTOR VARIAB	EA	1
83	46	PADZZ	5950-00-482-2518	204-35-27	92755	TRANSFORMER.,RADIO F	EA	2
83	47	XDDZZ	5970-00-927-3694	7717-7DAP	13103	MOUNTING PAD, ELECTR.....	EA	1
83	48	XDOZZ	5310-00-595-6211	MS15795-803	96906	WASHER, FLAT.....	EA	4
83	49	PADZZ	5310-00-933-8118	MS35338-78	96906	WASHER, LOCK	EA	2
83	50	XDDZZ	5310-00-271-4642	MS35649-44	96906	WASHER.....	EA	2
240/(241 blank)								

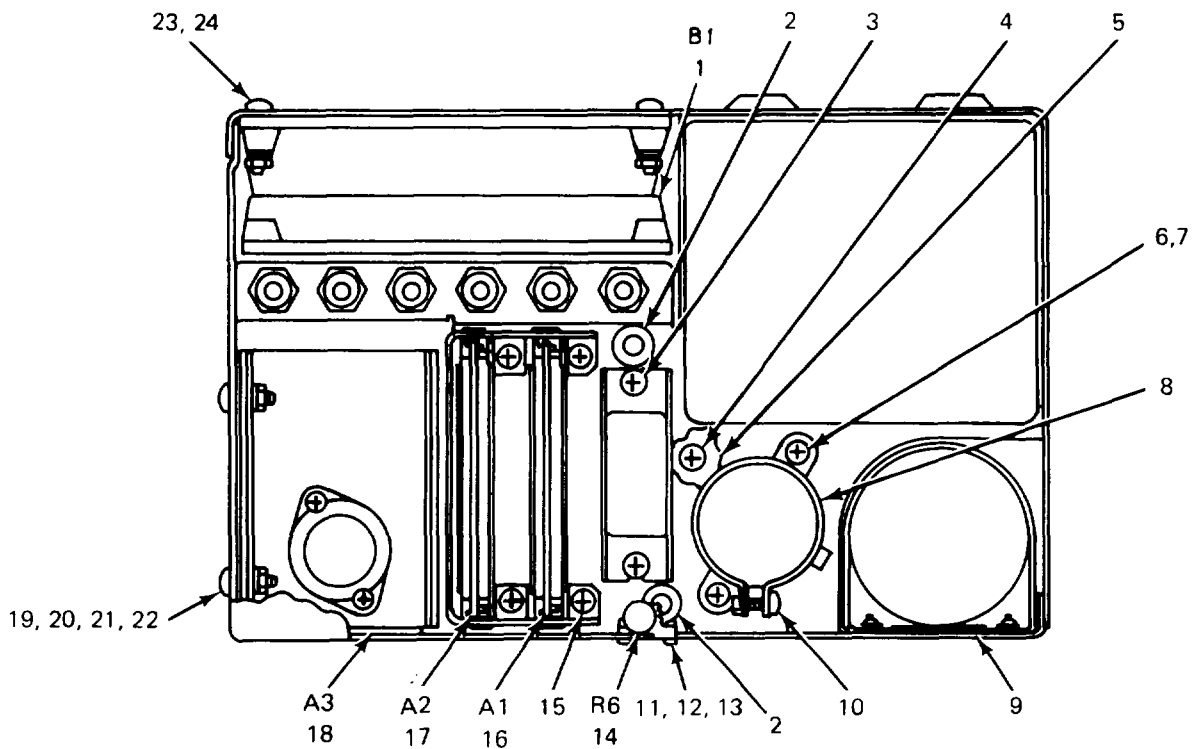

TOP VIEW

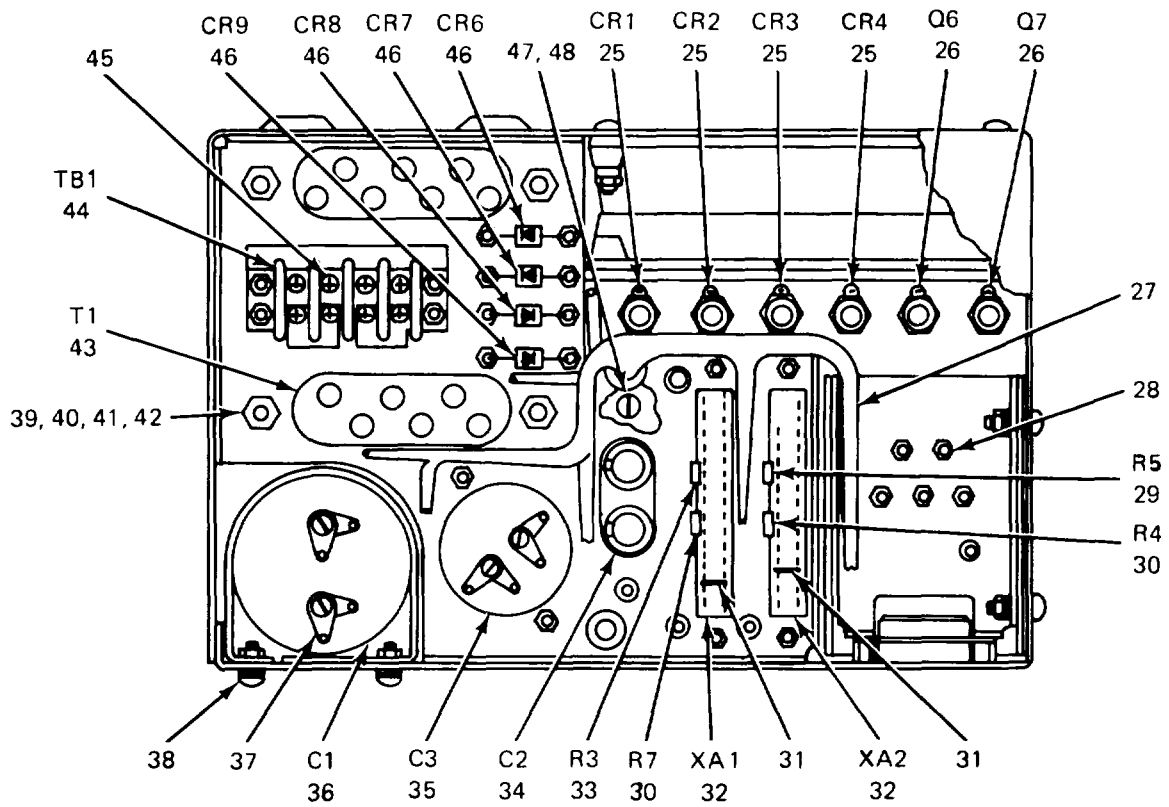

BOTTOM VIEW

NOTE: FOR COMPLETE REFERENCE DESIGNATION PREFIX WITH 1A5PS1

ELOKT110

Figure 84. Power Supply (1A5PS1).

SECTION II

TM11-5820-601-34P

(1) ILLUSTRATION		(2)	(3)	(4)	(5)	(6)	(7)	(8)
(a) FIG NO.	(b) ITEM NO.	SMR CODE	NATIONAL STOCK NUMBER	PART NUMBER	FSCM	DESCRIPTION USABLE ON CODE	U/M	QTY INC IN UNIT
						GROUP 010310 PODER SUPPLY (1A5PS1)		
84	1	PAFZZ	4140-00-061-8702	BC2206F2-1	92702	FAN, TUBEAXIAL.....	EA	1
84	2	XDFZZ	5325-00-061-9495	2902	70485	GROMMET, RUBBER.....	EA	2
84	3	XDFZZ	5305-00-05-6651	MS51957-27	96906	SCREW, MACHINE.....	EA	3
84	4	XDFZZ	5305-00-766-2422	MS51959-1	96906	SCREW, MACHINE.....	EA	8
84	5	XOFZZ		20006-127019-1	91983	POST, ELEC-MECH.....	EA	1
84	6	XDFZZ	5305-00-054-6652	MS51957-28	96906	SCREW, MACHINE.....	EA	6
84	7	XDFZZ	5310-00-934-9761	MS35649-64	96906	NUT, PLAIN, HEXAG.....	EA	7
84	8	XDFZZ	5910-00-666-5781	4586-97A	56289	RETAINER, CAPACITOR	EA	1
84	9	XDFZZ		20006-12709-1	97983	GASKET.....	EA	1
84	10	XDFZZ	5305-00-0546655	MS551957-31	96906	SCREW, MACHINE.....	EA	1
84	11	XDFZZ	5305-00-054-5637	MS51957-3	96906	SCREW, MACHINE.....	EA	2
84	12	XDFZZ	5310-00-928-2690	P535338-77	96906	WASHER, LOCK.....	EA	2
84	13	XDFZZ	5310-00-938-2013	MS35649-24	96906	NUT, PLAIN, HEXAGON.....	EA	2
84	14	PAFZZ	5905-0940-9414	RE60G1R50	81349	RESISTOR, FIXED, WIRE.....	EA	1
84	15	XDFZZ	5305-00-05 5651	NS51957-17	96906	SCREW, MACHINE.....	EA	4
84	16	PAFOL	5820-00-103-5842	20006-92482-1	97983	CIRCUIT CARD ASSEMB.....	EA	1
84	17	PAFOL	5820-00-103-5847	20006-92482-2	97983	CIRCUIT CARD ASSEMB.....	EA	1
84	18	XDFDD		20006-82911-1	97983	ELECTRONIC CPN.....	EA	1
84	19	XDFZZ	5305-00-0545650	MS51957-16	96906	SCREW, MACHINE.....	EA	2
84	20	XDFZZ	5310-00-595-6211	MS15795-803	96906	WASHER, FLAT.....	EA	16
84	21	XOFZZ	53100-0933-81168	MS35338-78	96906	WASHER, LOCK.....	EA	16
84	22	XDFZZ	5310-00-271-4642	MS35649-44	96906	WASHER.....	EA	16
84	23	XDFZZ	5305-00-05-6656	MS51957-32	96906	SCREW MACHINE	EA	4
84	24	XDFZZ	5310-00-722-5998	MS15795-805	96906	WASHER, FLAT	EA	12
84	25	PAFZZ	5961-00-410-3858	1N1614	81349	SEMICONDUCTOR DEVIC	EA	4
84	26	PAFZZ	596-00-061-8603	2N1771A	81349	SEMICONDUCTOR OEVIC.....	EA	2
84	27	XDFZZ		20006-829C1-2	97983	WIRING HARNESS	EA	1
84	28	XDFZZ	5940-683-4635	1491A	88245	TERMINAL, STUD	EA	8
84	29	PADZZ	5905-00-682-4107	RC07GF181J	81349	RESISTOR, FIXED, COMP	EA	1
84	30	PADZZ	5905-00-682-4106	RC07GF560J	81349	RESISTOR, FIXED, COMP.....	EA	2
84	31	XDDZZ		8225	81312	KEY, POLARIZING.....	EA	2
84	32	PAOZZ	593-00-938-4768	M21097-1-091	81349	CONNECTORT RECEPTACL	EA	2
84	33	PADZZ	5905-00-75-08389	RC0OGF220J	81349RESISTOR, .FIXED, .COMP.....	EA	1
84	34	PAFZZ	5910-00-171-3214	CP658LEF1O5K	81349	CAPACITOR., FXD, .P.....	EA	1
84	35	PAFZZ	5910-00-22-8116	CE7CI52	81349	CAPACITOR, FIXED, ELE.....	EA	1
84	36	PAFZZ	5910-00-984-3130	CE71C332	81349	CAPACITOR, .ELCTL	EA	1
84	37	XDFZZ		2124-10-00	78189	TERNINAL, LUG.....	EA	4
84	38	XOFZZ	5305-00-054-5648	M551957-14	96906	SCREW, MACHINE	EA	4
84	39	XDFZZ	53050-763-7821	NS51959-18	96906	SCREW, MACHINE.....	EA	4

SECTION II

TM11-5820-601-34P1 5820-601-34P

(1) ILLUSTRATION		(2)	(3)	(4)	(5)	(6)	(7)	(8)
(a) FIG NO.	(b) ITEM NO.	SMR CODE	NATIONAL STOCK NUMBER	PART NUMBER	FSCM	DESCRIPTION USABLE ON CODE	U/M	QTY INC IN UNIT
84	40	XDFZZ	5310-00-619-1148	MS15795-808	96906	WASHER, FLAT	EA	4
84	41	XDFZZ	5310-00-054-1831	MS35338-81	96906	WASHER.....	EA	4
84	42	XDFZZ	5310-00-270-8810	MS35650-104	96906	WASHER.....	EA	4
84	43	PAFZZ	5950-00-454-6886	162-79-1	92155	TRANSFORMER, ELECTRI	EA	1
84	44	XDFZZ	5940-00-983-6045	37TB4	81349	TERMINAL BOARD.....	EA	1
84	45	XDFZZ	5940-00-983-7090	TBLS1	81349	TERMINAL, LUG	EA	4
84	46	PAFZZ	5961-00-866-1592	1N3189	80131	SEMICONDUCTOR, D.....	EA	4
84	47	XDFZZ	5305-00-054-6649	MS51957-25	9906	SCREW MACHINE	EA	1
84	48	XOFZZ	5310-00-011-1041	MS35338-79	96906	WASHER.....	EA	14

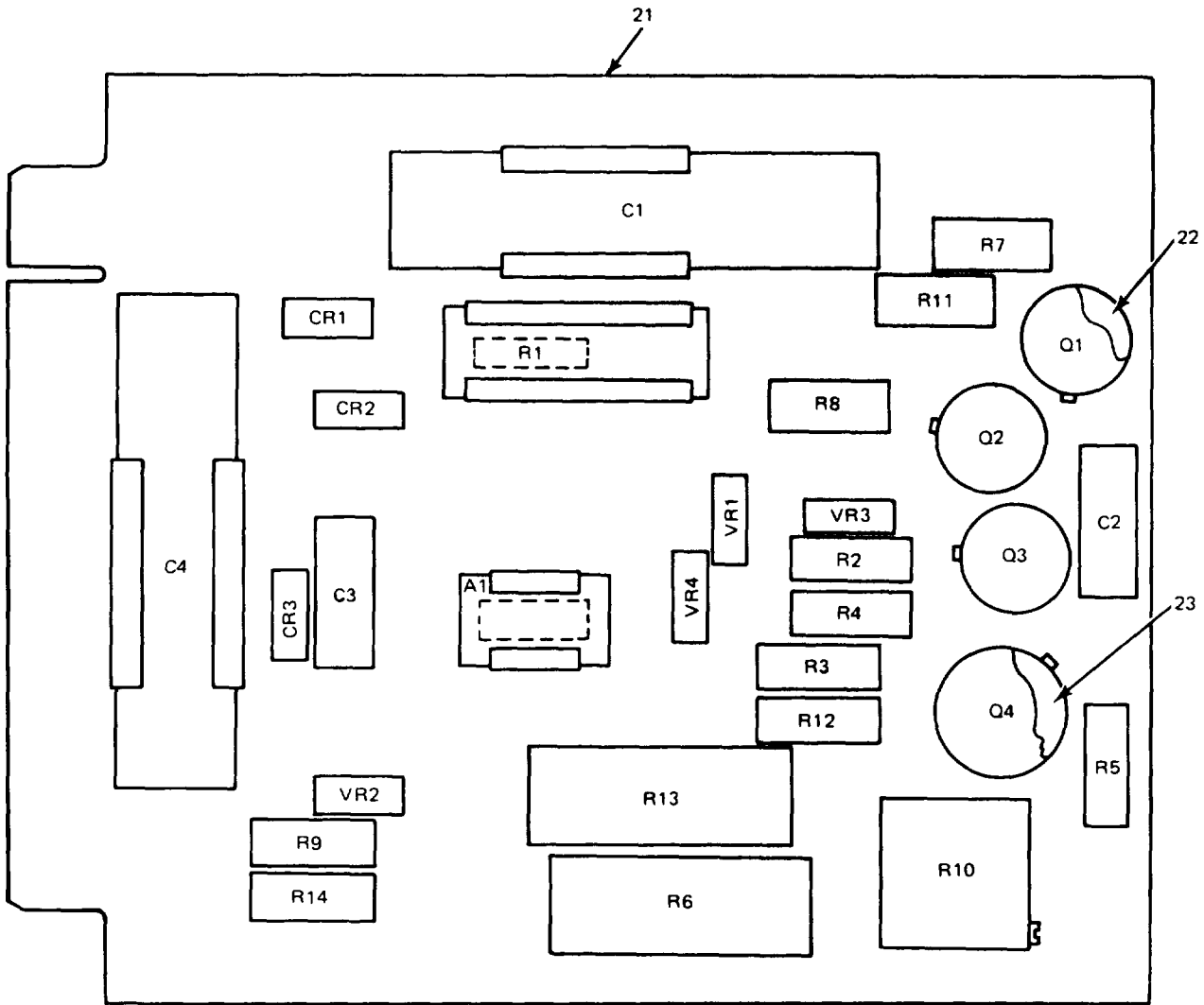

NOTE: PREFIX REFERENCE DESIGNATIONS WITH 1A5PS1A1

EL0KT111

Figure 85. Circuit Card Assembly (1A5PSIA1) (Sheet 1 of 2)

REF. DES.	ITEM NO.	REF. DES.	ITEM NO.
A1	1	R4	11
C1	2	R5	11
C2	3	R6	12
C3	3	R7	13
C4	4	R8	14
CR1	5	R9	13
CR2	5	R10	15
CR3	5	R11	16
Q1	6	R12	17
Q2	6	R13	18
Q3	6	R14	14
Q4	7	VR1	19
R1	8	VR2	20
R2	9	VR3	19
R3	10	VR4	19

EL0KT112

Figure 85. Circuit Card Assembly (1A5PS1A1) (Sheet 2 of 2).

SECTION II

TM11-5820-601-34P

(1) ILLUSTRATION		(2)	(3)	(4)	(5)	(6) DESCRIPTION	(7)	(8)
(a) FIG NO.	(b) ITEM NO.	SMR CODE	NATIONAL STOCK NUMBER	PART NUMBER	FSCM	USABLE ON CODE	U/M	QTY INC IN UNIT
						GROUP 01031001 CIRCUIT CARD ASSEMBLY (1A5PS1A1)		
85	1	PADZZ	5961-00-127-9040	20006-924B4-1	97983	SEMICONDUCTOR DEVIC	EA	1
85	2	PADZZ	5910-00-078-8110	CL258J6OOTP3	81349	CAPACITOR, FIXED.ELE.....	EA	1
85	3	PADZZ	5910-00-099-0191	CK15AX223M	81349	CAPACITOR, FIXED.CER.....	EA	2
85	4	PADZZ	5910-00-823-1687	CL25BH111UP3	81349	CAPACITOR, FIXED.ELE.....	EA	1
85	5	PADZZ	5961-00-577-6084	IN645	81349	SEMICONDUCTOR, DEVIC	EA	3
85	6	PADZZ	5961-00-837-7262	JAN2N697	81349	TRANSISTOR.....	EA	3
85	7	PADZZ	5961-00-927-5264	12A8	03508	SEMICONDUCTOR DEVIC.....	EA	1
85	8	PADZZ	5905-00-951-8616	RW67V302	81349	RESISTOR, FIXED, WIRE.....	EA	1
85	9	PADZZ	5905-00-111-1999	RC2OGF821J	81349	RESISTOR, FIXED, COMP.....	EA	1
85	10	PADZZ	5905-00-141-0592	RC2OGF122J	81349	RESISTOR, FIXED, COMP.....	EA	1
85	11	PADZZ	5905-00-279-3504	RC2OGF472J	81349	RESISTOR, FIXED, COMP	EA	1
85	12	PADZZ	5905-00-904-4235	RN7OE13O1F	81349	RESISTOR, FIXED, FILM.....	EA	1
85	13	PADZZ	5905-00-190-8889	RC2OGF101J	8139	RESISTOR, FIXED COMP.....	EA	2
85	14	PADZZ	5905-00-195-6806	RC2OGF102J	81349	RESISTOR, FIXED, COMP	EA	2
85	15	PADZZ	5905-00-990-5398	RT22C2P201	81349	RESISTOR, VARIABLE, .W.....	EA	1
85	16	PADZZ	5905-00-279-2616	RC2OGF153J	81349	RESISTOR, FIXED, COMP	EA	1
85	17	PADZZ	5905-00-279-1880	RC20OGF272J	81349	RESISTOR, FIXED, COMP	EA	1
85	18	PADZZ	5905-00-088-1015	RN70E5620F	81349	RESISTOR, .FIXED FILM.....	EA	1
85	19	PADZZ	5961-00-752-6121	1N753A	81349	SEMICONDUCTOR, D.....	EA	3
85	20	PADZZ	5961-00-848-7007	JAN1N968B	81349	SEMICONDUCTOR, D	EA	1
85	21	XDDZZ		20006-924D13-1	97983	PRINTED WIRNG	EA	1
85	22	XDDZZ		MTP03A	08289	INSULATOR, DISK	EA	3
85	23	XDDZZ	5961-00-945-3392	10043DAP	07047	MOUNTING PAD, ELECTR	EA	1

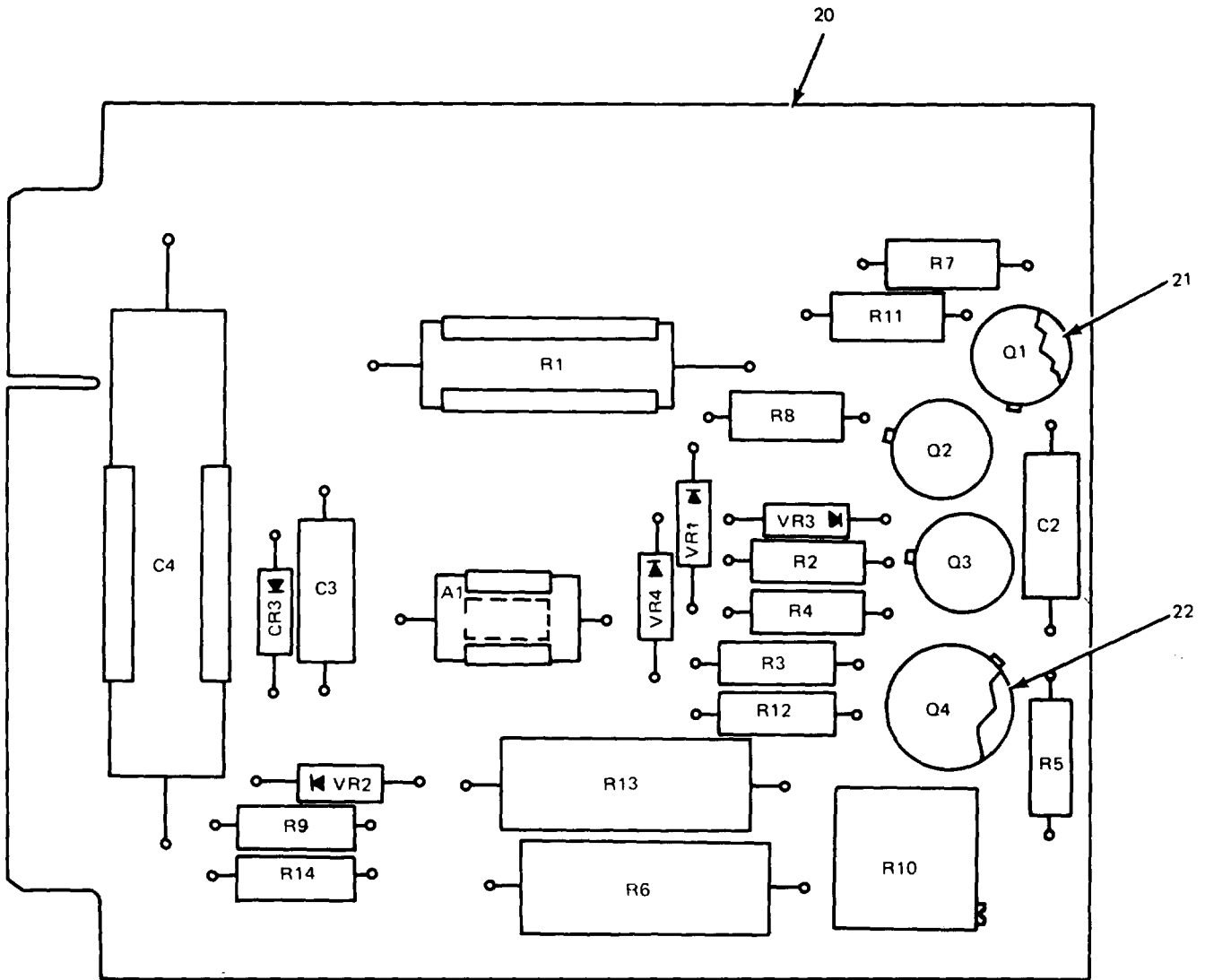

NOTE: PREFIX REFERENCE DESIGNATIONS WITH 1A5PS1A2

ELOKT113

Figure 86. Circuit Card Assembly (1A5PS1A2) (Sheet 1 of 2).

REF. DES.	ITEM NO.	REF. DES.	ITEM NO.
A1	1	R6	11
C2	2	R7	12
C3	2	R8	13
C4	3	R9	12
CR3	4	R10	14
Q1	5	R11	15
Q2	5	R12	16
Q3	5	R13	17
Q4	6	R14	13
R1	7	VR1	18
R2	8	VR2	19
R3	9	VR3	18
R4	10	VR4	18
R5	10		

ELOKT114

Figure 86. Circuit Card Assembly (1A5PS1A2) (Sheet 2 of 2).

SECTION II

TM11-5820-601-34P

(1) ILLUSTRATION		(2)	(3)	(4)	(5)	(6) DESCRIPTION	(7)	(8)
(a) FIG NO.	(b) ITEM NO.	SMR CODE	NATIONAL STOCK NUMBER	PART NUMBER	FSCM	USABLE ON CODE	U/M	QTY INC IN UNIT
						GROUP 01031002 CIRCUIT CARD ASSEMBLY (1A5PS1A2)		
86	1	PADZZ	5961-00-127-9040	20006-92B4-1	97983	SEMICONDUCTOR DEVIC.....	EA	1
86	2	PADZZ	5910-00-099-0191	CK15AX223M	81349	CAPACITOR, FIXED, CER.....	EA	2
86	3	XDDZZ		CL258H11DPS	81349	CAPACITOR, ELCTL.....	EA	1
86	4	PADZZ	5961-00-752-0150	1N645	81349	SEMICONDUCTOR DEVIC.....	EA	1
86	5	PADZZ	5961-00-752-0150	2N697	81349	TRANSISTOR	EA	3
86	6	PADZZ	5961-00-927-5264	12AB	03508	SEMICONDUCTOR DEVIC.....	EA	1
86	7	PADZZ	5905-00-141-0592	RCR20G122JS	81349	RESISTOR, FIXED, COMP	EA	1
86	8	PADZZ	5905-00-171-1999	RC20GFB21J	81349	RESISTOR, FIXED, COMP	EA	1
86	9	PADZZ	5905-00-106-9344	RCR20G101JS	81349	RESISTOR, FIXED, COMP	EA	1
86	10	PADZZ	5905-00-279-3504	RC20GF472J	81349	RESISTOR, FIXED, COMP	EA	2
86	11	PADZZ	5905-00-904-4235	RN70E1301F	81349	RESISTOR, FIXED, FILM	EA	1
86	12	PADZZ	5905-00-190-8889	RUC20FIOIJ	81349	RESISTOR, FIXED, COMP	EA	2
86	13	PADZZ	5905-00-195-6806	RC20GF102J	81349	RESISTOR, FIXED, COMP	EA	2
86	14	PADZZ	5905-00-990-5398	RT22C2P201	8L349	RESISTOR, VARIABLE, W.....	EA	1
86	15	PADZZ	5905-00-279-2616	RC20GF153J	81349	RESISTOR, FIXED, COMP	EA	1
86	16	PADZZ	5905-00-279-1880	RC20GF272J	81349	RESISTOR, FIXED, COMP	EA	1
86	17	PADZZ	5905-00-088-1015	RN70ES62OF	81349	RESISTOR, FIXED, FILM.....	EA	1
86	18	PADZZ	5961-00-752-6121	1N753A	81349	SEMICONDUCTOR, D	EA	3
86	19	PADZZ	5961-00-848-7007	JAN1N968B	81349	SEMICONDUCTOR, D.....	EA	1
86	20	XDDZZ		20006-924013-2	91983	PRINTED WIRE BO.....	EA	1
86	21	XDDZZ	5961-00-945-4466	MTP303A	08289	MOUNTING PADXTRANSI.....	EA	3
86	22	XDDZZ	5961-00-945-3392	10043DAP	07047	MOUNTING PAD.ELECT.....	EA	1

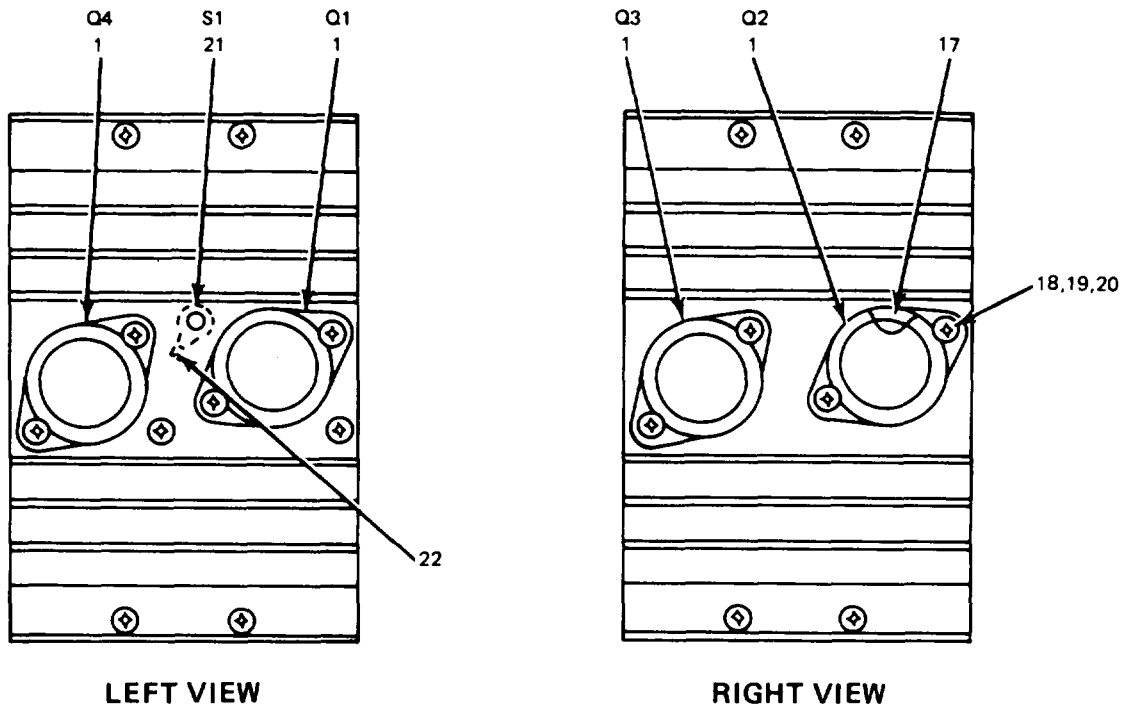
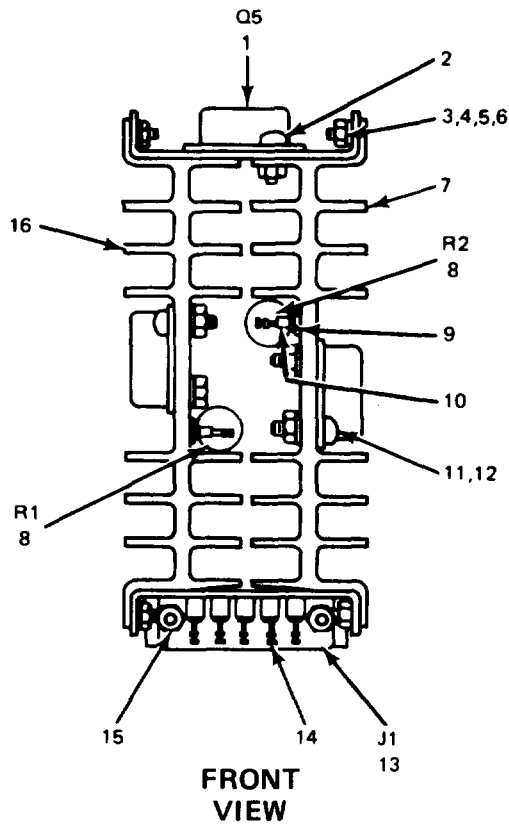

NOTE: PREFIX REFERENCE DESIGNATIONS WITH 1A5PS1A3

ELOKT115

Figure 87. Electronic Component Assembly (1A5PS1A3).252

SECTION II

TM11-5820-601-34P

(1) ILLUSTRATION		(2)	(3)	(4)	(5)	(6)	(7)	(8)
(a) FIG NO.	(b) ITEM NO.	SMR CODE	NATIONAL STOCK NUMBER	PART NUMBER	FSCM	DESCRIPTION USABLE ON CODE	U/M	QTY INC IN UNIT
						GROUP 01031003 ELECTRONIC COMPONENT ASSEMBLY (1A5PS1A31)		
87	1	PADZZ	5961-00-052	4115 2N1490	81349	TRANSISTOR	EA	5
87	2	XDDZZ	5305-00-054-6654	MS51957-30	96906	SCREW,MACHINE	EA	2
87	3	XDDZZ	5305-00-770-2579	MS51959-15	96906	SCREW, MACHIINE.....	EA	8
87	4	XDDZZ	5310-00-595-621	MS15795-803	96906	WASHER, FLAT.....	EA	8
87	5	XDDZZ	531000-271-4642	NS35649-44	96906	WASHER	EA	8
87	6	XDDZZ	531-00-933-8118 11S35338-78	NS35649-44	96906	WASHER,, LOCK	EA	8
87	7	XDZZ		20006-121701	97983	HEAT SINK	EA	1
87	8	PADZZ	5905-00-081-7348	RW67VIRO	81349	RESISTOR, FIXED, WIRE	EA	2
87	9	XDDZZ	5305-00504-05638	MSS1957-	96906	SCREW.MACHINE.....	EA	4
87	10	XDDZZ	5940-00-683-4635	1491A	882451	TERMINAL, STUD.....	EA	9
87	11	XDDZZ	5305-00-06655	MSS1957-31	96906	SCREW.MACHINE	EA	8
87	12	XDDZZ	5310-00-722-5998	MS15795-805	96906	WASHER, FLAT	EA	10
87	13	PADZZ	5935-00-057-2690	DAM15PC37	71468	CONNECTOR, RECEPTACL	EA	1
87	14	XDDZZ		2201-06-00	78189	TERMINAL, LUG	EA	5
87	15	XDOZZ	5935-00-898-0494	D20418 2	71468	JACKSOCKET, ELECTRIC.....	EA	2
87	16	XDDZZ		20006-12701-1	97983	HEAT SINK	EA	1
87	17	XDDZZ		495320	027341	INSULATOR.OISK	EA	5
87	18	PADZZ	5970-00-849-4820	495334-3	79089	WASHER, SHOULOER	EA	10
87	19	XDDZZ	5310-00-934-9761	MS35649-64	96906	NUT, PLAIN, .HEXAG	EA	10
87	20	XDDZZ	531-00-011-1041	MS35338- 79	96906	WASHER.	EA	8
87	21	XDDZZ		38TF3-41	73803	SWITCH,THERMOSTATIC	EA	1
81	22	XDDZZ		2268-14-01	78189	TERMINAL, LUG	EA	1

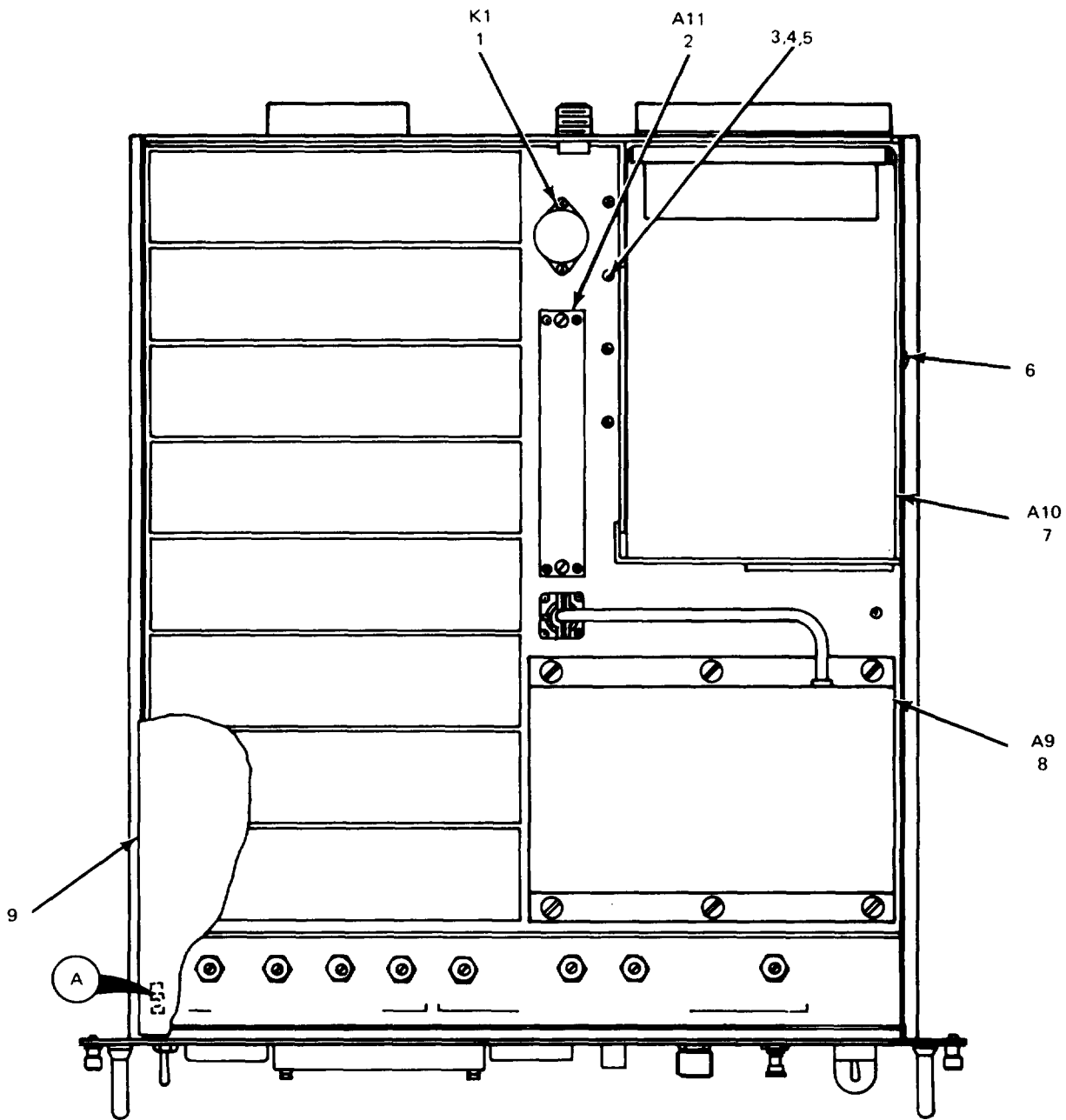

NOTE: PREFIX REFERENCE DESIGNATIONS WITH 1A6

TOP VIEW

ELOKT116

Figure 88. Monitor, Radio Frequency ID-1562/FRR-79 (1A6) (Sheet 1 of 2).

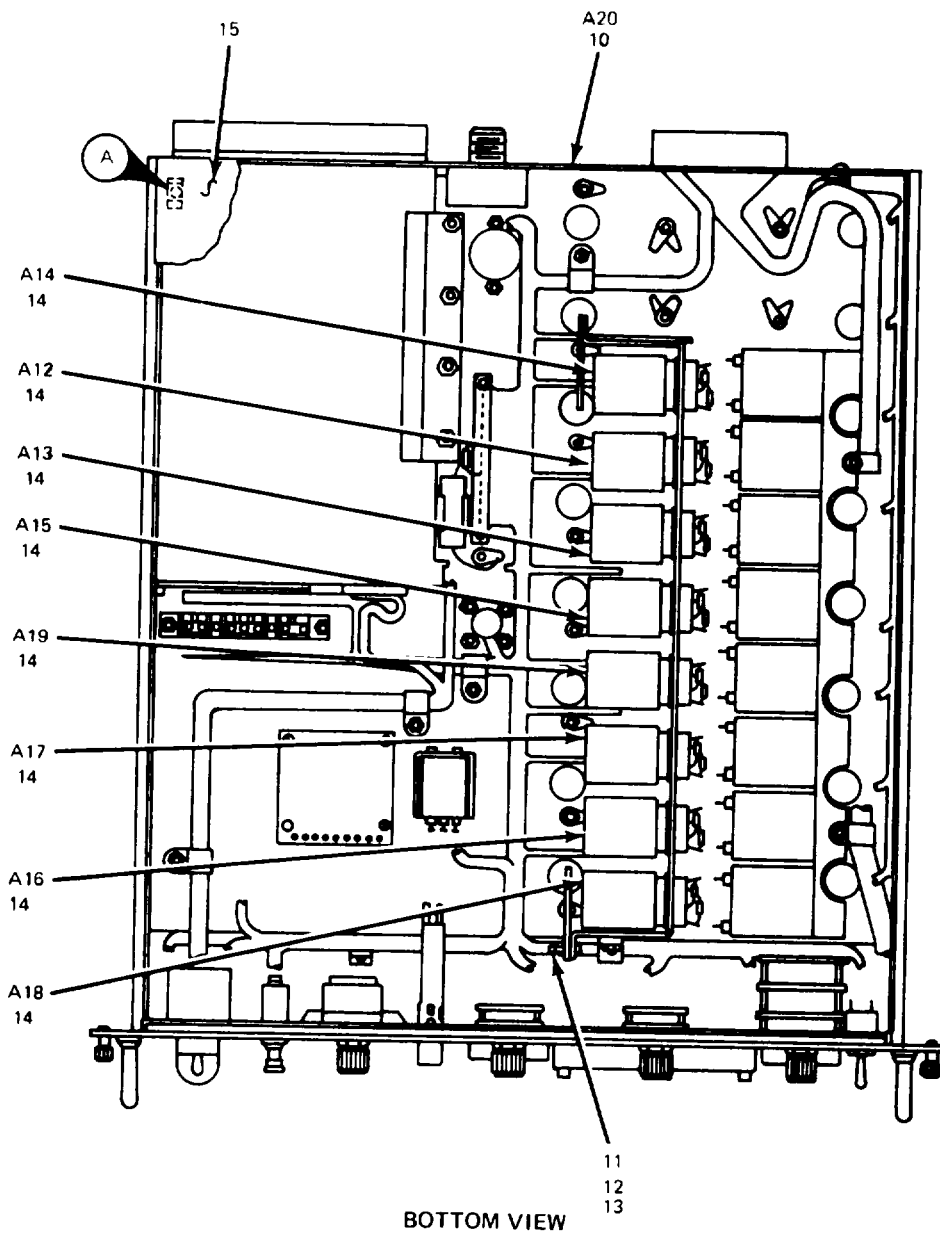

BOTTOM VIEW

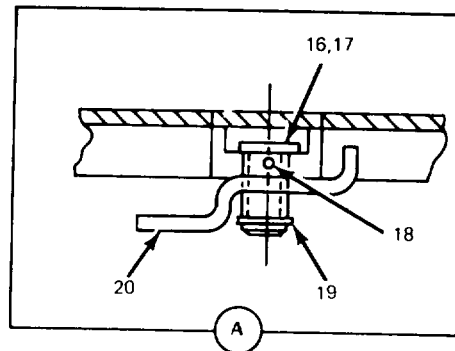

ELOKT117

Figure 88. Monitor, Radio Frequency ID-1562/FRR-79 C1A6) (Sheet 2 of 2).

SECTION II

TM11-5820-601-34P

(1) ILLUSTRATION		(2)	(3)	(4)	(5)	(6) DESCRIPTION	(7)	(8)
(a) FIG NO.	(b) ITEM NO.	SMR CODE	NATIONAL STOCK NUMBER	PART NUMBER	FSCM	USABLE ON CODE	U/M	QTY INC IN UNIT
						GROUP 0104 MONITOR.RADIO FREQUENCY ID-1562/FRR-79 (1A6)		
88	1	PAFZZ	5945-00-929-4886	RX025	02288	RELAY,ARMATURE	EA	1
88	2	PAFDL	5820-00-882-6297	20006-111A1	97983	AMPLIFIER,MONIT.....	EA	1
88	3	XDFZZ	5305-00-054-6653	MS51957-29	96906	SCREW,MACHINE	EA	3
88	4	XDFZZ	5310-00-722-5998	MS15795-805	96906	WASHER,FLAT	EA	7
88	5	XDFZZ	5310-00-929-6395	MS35338-136	96906	WASHER,LOCK	EA	7
88	6	XDFZZ	5305-00-054-6651	MS51957-27	96906	SCREW, MACHINE.....	EA	4
88	7	XDFFF		20006-712A1-1	97983	POWER SUPPLY.....	EA	1
88	8	PAFZZ	6140-00-104-8930	181-3-1	92755	BATTERY,STORAGE	EA	1
88	9	XDFFF		20006-100831-4	97983	COVER.TOP	EA	1
88	10	XDFFF		20006-10083-1	97983	SUBASSEMBLY, AF.....	EA	1
88	11	XDFZZ	5305-00-054-6668	MS51957-43	96906	SCREW, MACHINE	EA	2
88	12	XDFZZ	5310-00-880-5978	MS15795-807	96906	WASHER, FLAT	EA	2
88	13	XOFZZ	5310-00-933-8119	MS35338-137	96906	WASHERLOCK.....	EA	2
88	14	PAFFF	5820-00-883-1606	20006-715A1-L	92755	AMPLIFIER,AUDIO FRE.....	EA	8
88	15	XDFFF		20006-100831-3	97983	COVER,BOTTO	EA	1
88	16	XDFZZ		20006-100012-1	97983	SCREW,SELF-LOCK	EA	8
88	17	XOFZZ	5310-00-933-8120	MS35338-138	96906	WASHER,LOCK	EA	8
88	18	XDFZZ	5315-00-923-9467	MS51923-436	96906	PIN.SPRING.....	EA	8
88	19	XDFZZ	5315-00-663-2773	MS51923-425	96906	PIN.SPRING	EA	8
88	20	XDFZZ		20006-10001-1	97983	LATCH.....	EA	8

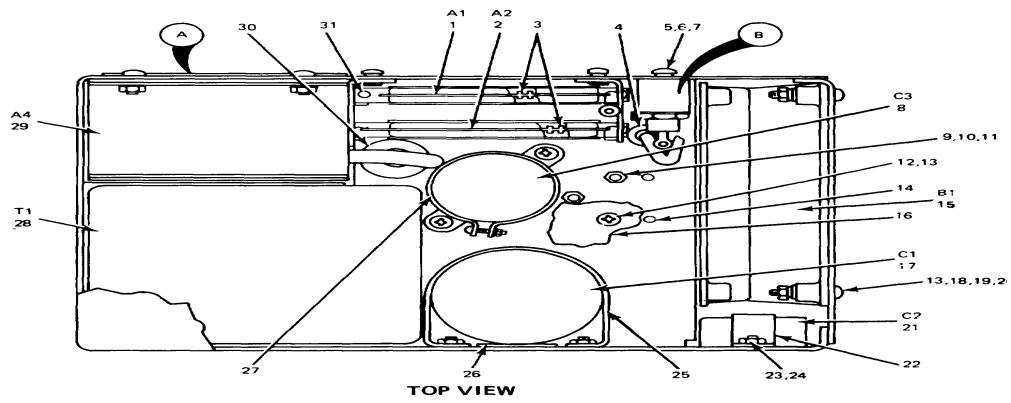

TOP VIEW

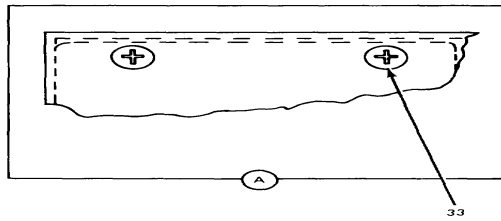

NOTE: PREFIX REFERENCE DESIGNATIONS WITH 1A6A10

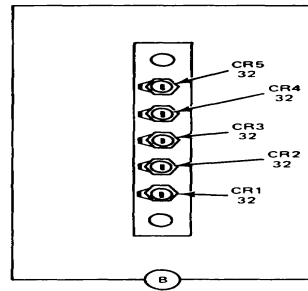

ELOKT118

Figure 89. Power Supply (1A6A10) (Sheet 1 of 2).

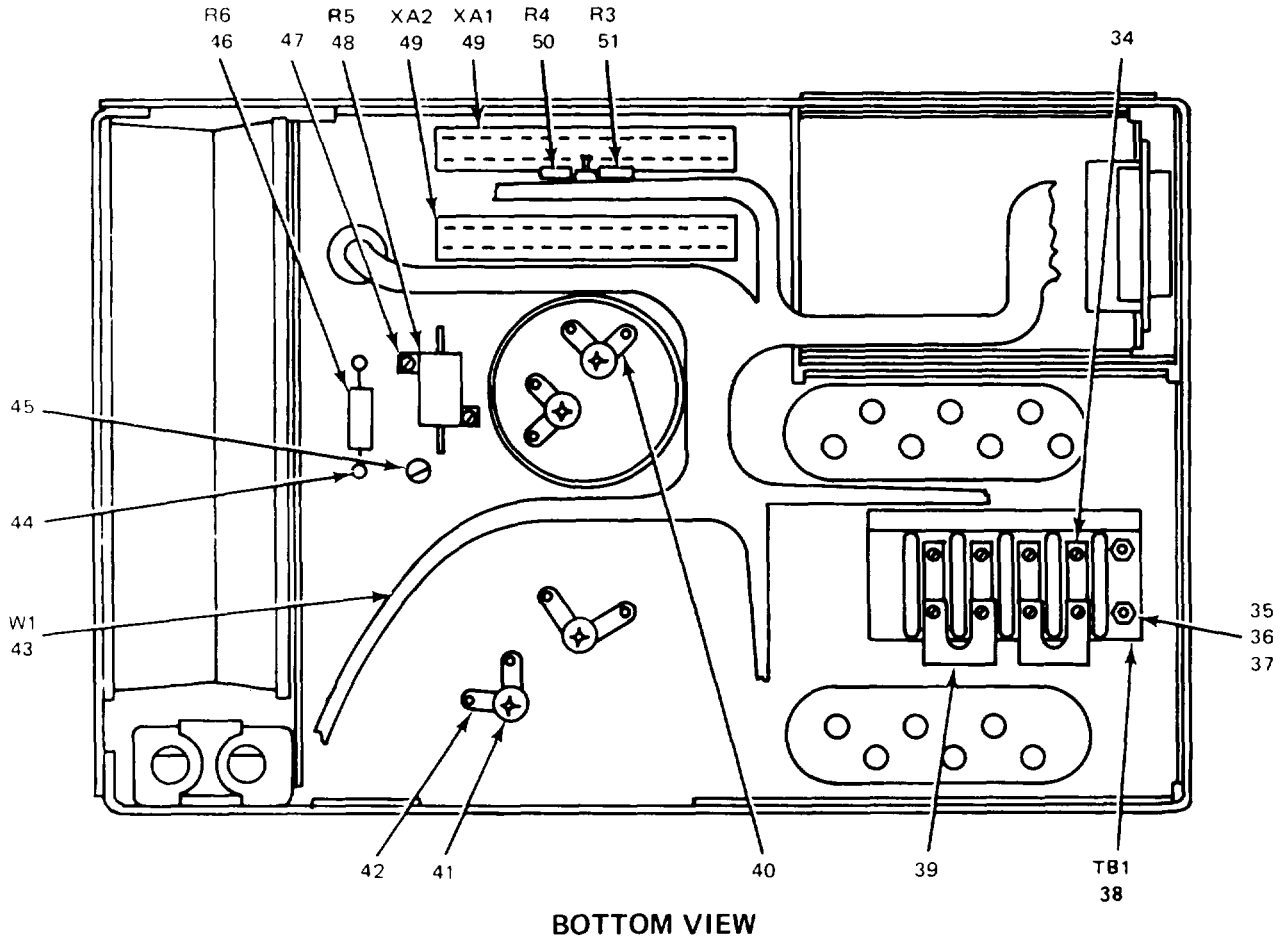

ELOKT119

Figure 89. Power Supply (IA6AO1) (Sheet 2 of 2).

(1) ILLUSTRATION		(2)	(3)	(4)	(5)	(6) DESCRIPTION	(7)	(8)
(a) FIG NO.	(b) ITEM NO.	SMR CODE	NATIONAL STOCK NUMBER	PART NUMBER	FSCM	USABLE ON CODE	U/M	QTY INC IN UNIT
						GROUP 010401 POWER SUPPLY (1A6A10)		
89	1	PAFDL	5820-00-103-5843	20006-92482-3	97913	CIRCUIT CARD ASSEMB	EA	1
89	2	PAFDL	5820-00-103-5838	20006-7122-1	92755	CIRCUIT CARD ASSEMB.....	EA	1
89	3	XDFZZ		8225	41330	TAPE, PAPER, COMPUTIN.....	EA	2
89	4	XOFZZ	5325-00-071-2533	MS35490-6	96906	GROMMET RUBBER.....	EA	1
89	5	XDFZZ	5305-00-054-5648	MS51957-14	96906	SCREW MACHINE.....	EA	12
89	6	XDFZZ	5310-00-595-6211	MS515795-803	96906	WASHER, FLAT.....	EA	28
89	7	XFZZ	5310-00-933-8118	MS35338-78	96906	WASHER, LOCK.....	EA	20
89	8	PAFZZ	5910-00-221-8116	CE71C52G	81349	CAPACITOR, FIXED, ELE	EA	1
89	9	XDFZZ	5310-00-938-2013	MS35649-24	96906	NUT, PLAIN, HEXAGON.....	EA	2
89	10	XDFZZ	5310-00-928-2690	MS35338-77	96906	WASHER, LOCK.....	EA	4
89	11	XDFZZ	5310-00-595-6761	MS15195-802	96906	WASHER, FLAT.....	EA	4
89	12	XDFZZ	530-00-054-6651	MS51957-27	96906	SCREW, MACHINE.....	EA	3
89	13	XDFZZ	5310-00-011-1041	MS35338-79	96906	WASHER.....	EA	8
89	14	XDFZZ	5305-00-054-5636	MS551957-2	96906	SCREW, MACHINE.....	EA	2
89	15	PAFZZ	4140-00-061-8702	BC220F2-1	92702	FAN,TUBEAXIAL.....	EA	1
89	16	XDFZZ		20006-12701-1	97983	POST,ELEC, MECH.....	EA	1
89	17	PAFZZ	5910-00-984-3130	CE71C332G	81349	CAPACITOR.....	EA	1
89	18	XDFZZ	5305-00-054-6656	MS51957-32	96906	SCREW, MACHINE.....	EA	5
89	19	XDFZZ	5310-00-722-5998	MS15795-805	96906	WASHER, FLAT	EA	6
89	20	XDFZZ	5310-00-934-9761	MS35649-64	96906	NUT,PLAIN, HEXAG	EA	7
89	21	PAFZZ	5910-00-578-1368	CP911BEF1OSKI	81349	CAPACITOR, FXD.P	EA	1
89	22	XOFZZ		20006-12788-1	97983	RETAINER,CAPACI.....	EA	1
89	23	XDFZZ	5305-00-763-7822	MS51959-14	96906	SCREW, MACHINE.....	EA	6
89	24	XDFZZ	5310-00-271-4642	MS35649-44	96906	WASHER.....	EA	14
89	25	XDFZZ		20006-127D8-1	97983	RETAINER, CAPACI.....	EA	1
89	26	XDFZZ		20006-127D9-1	97983	GASKET.....	EA	1
89	27	XOFZZ	5910-00-666-5781	4586-97A	56289	RETAINER, CAPACITOR.....	EA	1
89	28	PAFZZ	5950-00-454-6886	162-79-1	92755	TRANSFORMER, ELECTRI	EA	1
89	29	XDFFF		20006-712B1-1	97983	ASSEMBLY, ELEK C	EA	1
89	30	XDFZZ	5329-00-754-8224	MS35490-1	96906	GROMMET, RUBBER	EA	1
89	31	XDFZZ	5305-00-054-5651	MS519571-1	96906	SCREW, MACHINE.....	EA	4
89	32	XPZZ	5961-00-410-3858	1N1614	81349	SEMICONDUCTOR DEVIC.....	EA	5
89	33	XDFZZ	530-00-770-2517	MS51957-17	96906	SCREW, MACHINE.....	EA	4
89	34	XDFZZ	5940-00-983-7090	TBLSI	81349	TERMINAL, LUG.....	EA	4
89	35	XDFZZ	5310-00-270-8810	MS35650-104	96906	WASHER	EA	4
89	36	XDFZZ	5310-00-054-1831	MS35338-81	96906	WASHER	EA	4
89	37	XDFZZ		MS1575-808	96906	WASHER,FLAT	EA	4
89	38	PAFZZ	5940-00-983-6045	37TB4	813496	TERMINAL BOARO.....	EA	1
89	39	XDFZZ		600RJS	75382	LINK,TERMINAL C.....	EA	2

SECTION II

TM11-5820-601-34P

(1) ILLUSTRATION		(2)	(3)	(4)	(5)	(6) DESCRIPTION	(7)	(8)
(a) FIG NO.	(b) ITEM NO.	SMR CODE	NATIONAL STOCK NUMBER	PART NUMBER	FSCM	USABLE ON CODE	U/M	QTY INC IN UNIT
89	40	XDFZZ	5940-00-681-8184	MS35431-8	96906	TERMINAL, LUG	EA	5
89	41	XDFZZ	5305-00-059-3655	MS5198-59	96906	SCREW, MACHINE.....	EA	4
89	42	XDFZZ		2124-10-00	78189	TERMINAL, LUG.....	EA	4
89	43	XDFZZ		20006-712C1	96982	WIRING HARNESS.....	EA	1
89	44	PAFZZ	5940-00-683-4635	1491A	88245	TERMINAL, STUD	EA	2
89	45	XDFZZ	5305-00-763-6960	MS51959-25	96906	SCREW, MACHINE.....	EA	1
89	46	PAFZZ	5905-00-990-9575	RW69VR68	81349	RESISTOR, .FIXED, WIRE	EA	1
89	47	XDFLLZ	5305-00-054-5638	MS51957-4	96906	SCREW, MACHINE.....	EA	2
89	48	PAFZZ	5905-00-945-9414	RE6OG1R5O	81349	RESISTOR FIXED, WIRE	EA	1
89	49	PAFZZ	5935-00-938-4768	M21097-1-O91	81349	CONNECTOR, RECEPTACL.....	EA	2
89	50	PAFZP	5905-00-755-8389	RCO7GF220J	81349	RESISTOR, FIXED, COMP.....	EA	1
89	51	PAFZZ	5905-00-682-4106	RCO7GF560J	8L349	ESISTORP, FIXED, COMP.....	EA	1

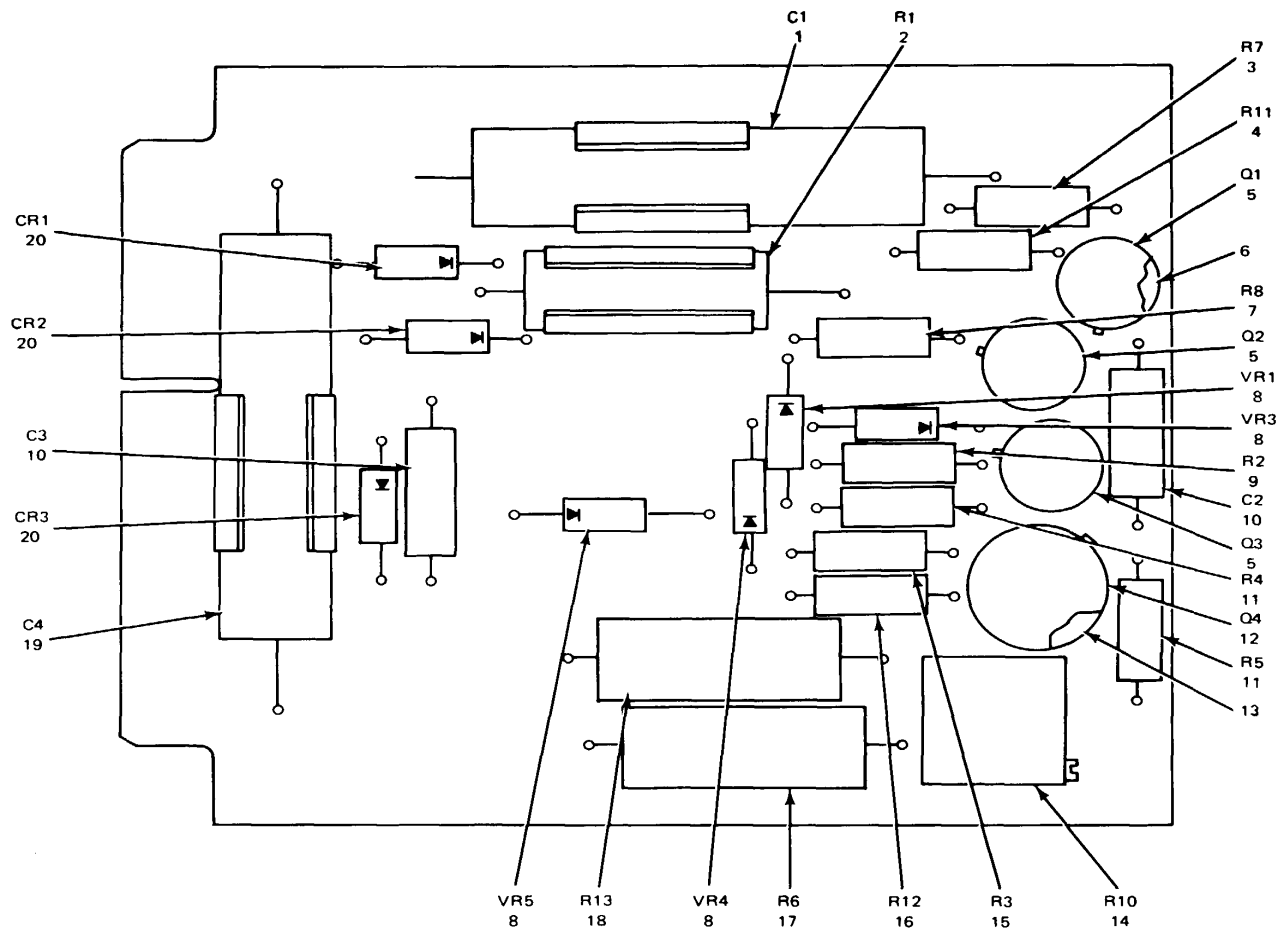

NOTE: PREFIX REFERENCE DESIGNATIONS WITH 1A6A10A1

EL0KT120

Figure 90. Circuit Card Assembly (1A6A10A1)

(1) ILLUSTRATION		(2)	(3)	(4)	(5)	(6) DESCRIPTION	(7)	(8)
(a) FIG NO.	(b) ITEM NO.	SMR CODE	NATIONAL STOCK NUMBER	PART NUMBER	FSCM	USABLE ON CODE	U/M	QTY INC IN UNIT
						GROUP 01040101 CIRCUIT CARD ASSEMBLY (1A6A10A1)		
90	1	PADZZ	5910-078-8110	CL25BJ600TP3	81349	CAPACITOR, FIXED, ELE	EA	1
90	2	PADZZ	5905-00-957-8616	RW67V302	81349	RESISTOR, FIXED.WIRE	EA	1
90	3	PADZZ	5905-00-190-8889	RC20GF101J	81349	RESISTOR, FIXE, COMP	EA	1
90	4	PADZZ	5905-00-279-2616	RC209F153J	81349	RESISTOR, FIXE, COMP	EA	1
90	5	PADZZ	5961-00-752-0150	2N697	80131	TRANSISTOR.....	EA	3
90	6	XDDZZ	5961-00-924-4466	MTP303A	08289	MOUNTING PADXTRANSI.....	EA	3
90	7	PADZZ	5905-00-195-6806	RC209F102J	81349	RESISTOR, FIXED, COMP.....	EA	1
90	8	PADZZ	5961-00-752-6121	IN753A	81349	SEMICONDUCTOR, D.....	EA	4
90	9	PADZZ	5905-00-171-1999	RC20GF821J	81349	RESISTOR, FIXED, COMP.....	EA	1
90	10	PADZZ	5910-00-099-0191	CK15AX223M	81349	CAPACITOR, FIXED, CER.....	EA	2
90	11	PADZZ	5905-00-279-3504	RC20GF472J	81349	RESISTOR, FIXED, COMP.....	EA	2
90	12	PAOZZ	5961-00-927-5264	12A8	03508	SEMICONDUCTOR DEVIC.....	EA	1
90	13	XDDZZ	5961-00-945-3392	10043DAP	07047	MOUNTING PAD, ELECTR.....	EA	1
90	14	XDDZZ		RT22C2F201	81349	RESISTOR, VARIAB.....	EA	1
90	15	PADZZ	5905-00-141-0592	RC20GF122J	81349	RESISTOR, FIXED, COMP.....	EA	1
90	16	PADZZ	5905-00-279-1880	RC20GF272J	81349	RESISTOR, FIXED COMP.....	EA	1
90	17	PADZZ	5905-00-904-4235	RN70E1301F	81349	RESISTOR, FIXED.FILM.....	EA	1
90	18	PADZZ	5905-00-088-1015	RN70E5620F	81349	RESISTOR, FIXED.FILM.....	EA	1
90	19	PADZZ	5910-0-823-1687	CL25BH111UP3	81349	CAPACITOR, FIXED, ELE	EA	1
90	20	PADZZ	5961-00-577-6084	1N645	81349	SEMICONDUCTOR DEVIC.....	EA	3

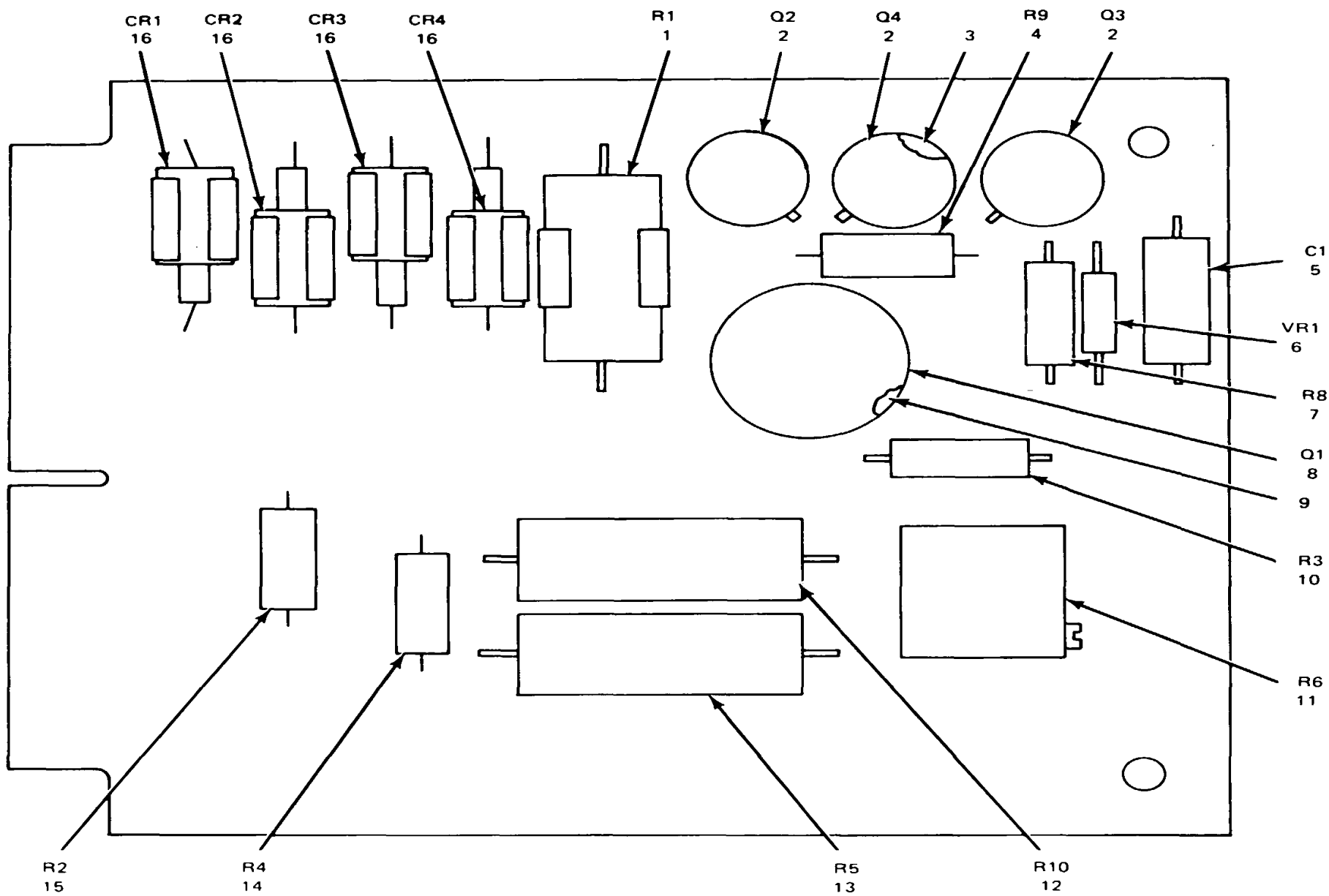

NOTE: PREFIX REFERENCE DESIGNATIONS WITH 1A6A10A2

EL0KT121

Figure 91. Circuit Card Assembly (1A6A10A2).

SECTION II

TM 11-5820-601-34P

(1) ILLUSTRATION		(2)	(3)	(4)	(5)	(6)	(7)	(8)
(a) FIG NO.	(b) ITEM NO.	SMR CODE	NATIONAL STOCK NUMBER	PART NUMBER	FSCM	DESCRIPTION USABLE ON CODE	U/M	QTY INC IN UNIT
						GROUP 01040102 CIRCUIT CARD ASSEMBLY (1A6A00A2)		
91	1	PADZZ	5905-00-249-4210	RC42GF123J	81349	RESISTOR, FIXED,COMP	EA	1
91	2	PADZZ	5961-00-752-0150	2N697	80131	TRANSISTOR.....	EA	3
91	3	XDDZZ	5961-00-924-4466	MTP303A	O8289	MOUNTING PADXTRANSI	EA	3
91	4	PADZZ	5905-00-106-1282	RC20GF223J	81349	RESISTOR, FIXED, COMP	EA	1
91	5	PADZZ	5910-00-099-0191	CK15AX223M	81349	CAPACITOR, FIXED CER.....	EA	1
91	6	PADZZ	5961-00-752-6121	1N753A	81349	SEMICONDUCTOR, D.....	EA	1
91	7	PADZZ	5905-00-190-8889	RC20GF101J	81349	RESISTOR, FIXED, COMP	EA	1
91	8	PADZZ	5961-00-081-4816	2N1485	81349	TRANSISTOR	EA	1
91	9	XDDZZ	5999-00-994-0314	A10104DAP	07047	MOUNTING PAD, ELECTR.....	EA	1
91	10	PADZZ	5905-00-279-3504	RC20GF472J	81349	RESISTOR, FIXED, COMP	EA	1
91	11	PADZZ	5905-00-067-6473	RT22C2P501	81349	RESISTOR, .FIXED, .WIRE	EA	1
91	12	PADZZ	5905-00-808-9774	RN70C250F	81349	RESISTOR, FIXED, FILM.....	EA	1
91	13	PADZZ	5905-00-811-0744	RN70C2151F	81349	RESISTOR, FIXED, .FILM.....	EA	1
91	14	PADZZ	5905-00-190-8881	RC20GF182J	81349	RESISTOR, FIXED, COMP	EA	1
91	15	PADZZ	5905-00-279-3505	RC20GF392J	81349	RESISTOR, FIXED, COMP	EA	1
91	16	PADZZ	5961-00-866-1592	1N3189	81349	SEMICONDUCTOR, D.....	EA	4

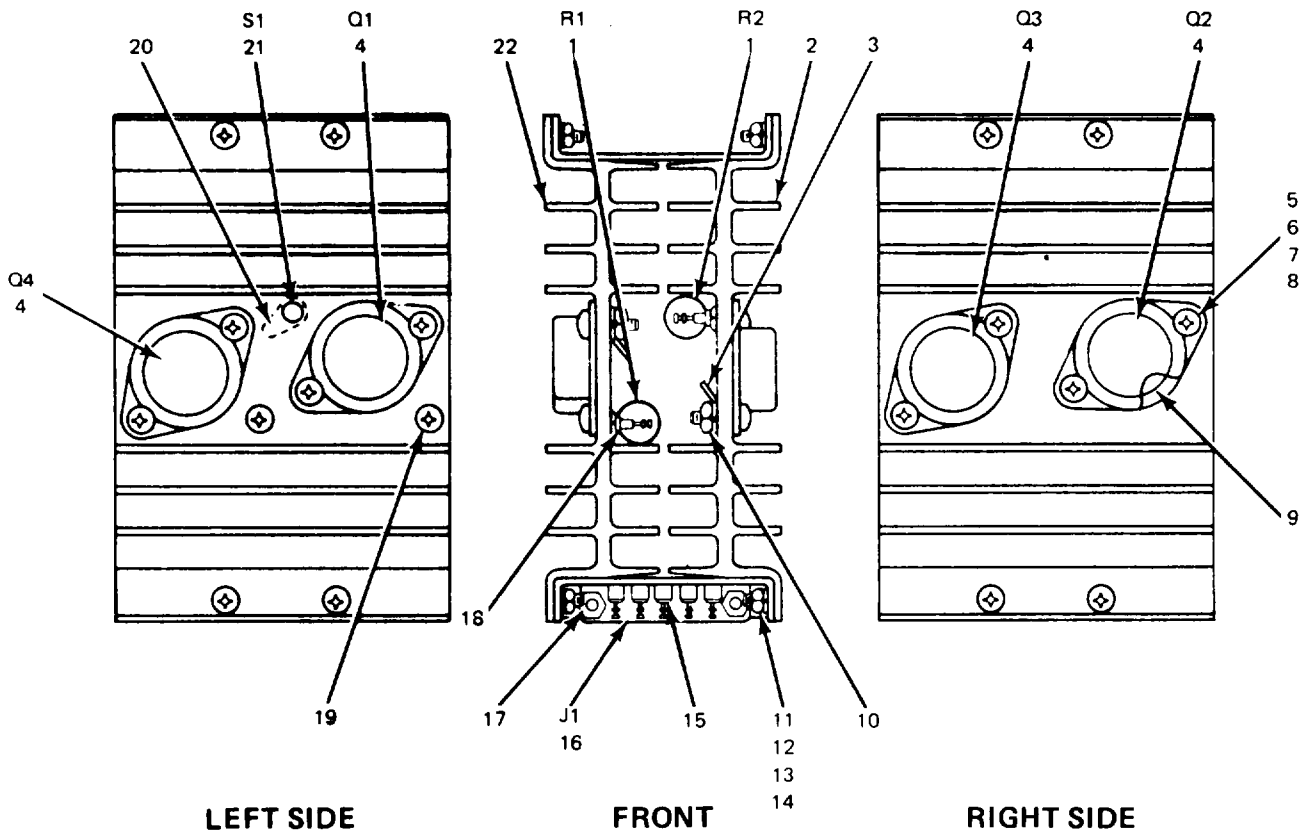

NOTE: PREFIX REFERENCE DESIGNATIONS WITH 1A6A10A4

EL0KT122

Figure 92. Electronic Component Assembly (IA6A10A4).

(1) ILLUSTRATION		(2)	(3)	(4)	(5)	(6) DESCRIPTION	(7)	(8)
(a) FIG NO.	(b) ITEM NO.	SMR CODE	NATIONAL STOCK NUMBER	PART NUMBER	FSCM	USABLE ON CODE	U/M	QTY INC IN UNIT
						GROUP 01040103 ELECTRONIC COMPONENT ASSEMBLY (1A6A10A4)		
92	1	PAFZZ	5905-00-081-7348	RW67VIR0	81349	RESISTOR, FIXED.WIRE	EA	2
92	2	XDFZZ		20006-127D11-1	97983	HEAT SINK	EA	1
92	3	XDFZZ		2201-06-00	78189	TERINAL, LUG	EA	4
92	4	PAFZZ	5961-00-052-4115	2N1490	81349	TRANSISTOR.....	EA	4
92	5	XDFZZ	5305-00-054-6655	MS51957-31-	96906	SCREW, MACHINE	EA	8
92	6	XDFZZ	5310-00-722-5998	MS15795-805-0	96906	WASHER, FLAT	EA	8
92	7	PAFZZ	5970-00-849-4820	495334-3	79089	WASHER, SHOULDER.....	EA	8
92	8	XDFZZ	5310-00-011-1041	MS35338-79	96906	WASHER	EA	4
92	9	XDFZZ		495320	02734	INSULATOR, DISK.....	EA	4
92	10	XDFZZ	5310-00-934-9761	MS35649-64	96906	NUT, PLAIN, HEXAG	EA	8
92	11	XDFZZ	5305-00-763-7822	MS51959-14	96906	SCREW, MACHINE.....	EA	8
92	12	XDFZZ	5310-00-595-6211	MS15795-803	96906	WASHER, FLAT	EA	1
92	13	XDFZZ	5310-00-933-8118	MS35338-78	96906	WASHER, LOCK	EA	8
92	14	XDFZZ	5310-00-271-4642	MS35649-44	96906	WASHER	EA	8
92	15	XDFZZ		4041-1-0519	71279	TERMIAL, STUD	EA	5
92	18	PAFZZ	5935-00-057-2690	DAM15P637	71468	CONNECTOR, RCPT.....	EA	1
92	17	XDFZZ	5935-00-898-0494	D20418-2	71468	JACKSOCKET, ELECTRIC	EA	2
92	18	XDFZZ		4887-1-0516	11279	TERMINAL, STUD.....	EA	4
92	19	XDFZZ	5305-00-054-5638	MS51957-4	96906	SCREW, MACHINE.....	EA	4
92	20	XDFZZ		2268-14-01	78189	TERMINAL, LUG	EA	1
92	21	XDFZZ		3JTF3-41	73803	SWITCH, THERMOST	EA	1
92	22	XDFIZ		20006-127D1-1	97983	HEAT SINK.....	EA	1

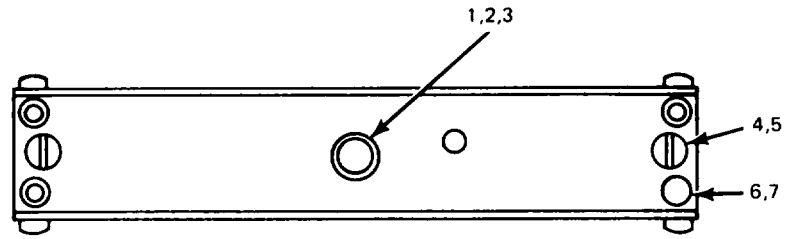

TOP VIEW

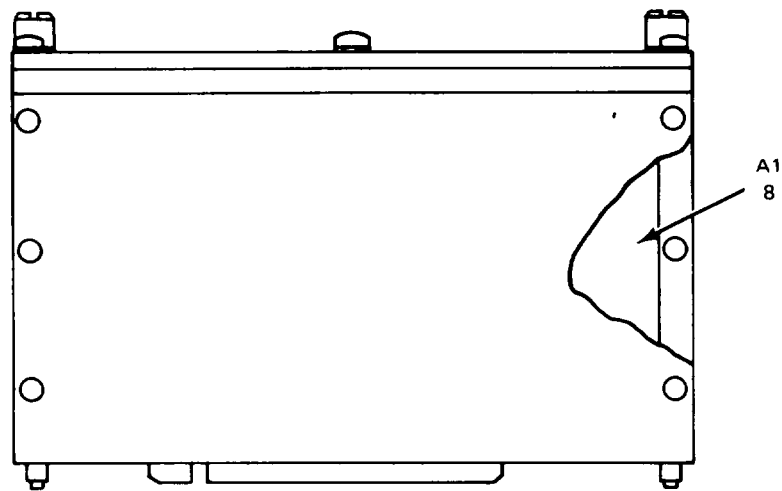

SIDE VIEW

NOTE: PREFIX REFERENCE DESIGNATIONS WITH 1A6A11

ELOKT123

Figure 93. Amplifier, Monitor (1A6A11).

SECTION II

TM 11-5820-601-34P

(1) ILLUSTRATION		(2)	(3)	(4)	(5)	(6) DESCRIPTION	(7)	(8)
(a) FIG NO.	(b) ITEM NO.	SMR CODE	NATIONAL STOCK NUMBER	PART NUMBER	FSCM	USABLE ON CODE	U/M	QTY INC IN UNIT
						GROUP 010402 AMPLIFIER.MONITOR (1A6A11)		
93	1	XDDZZ	5305-00-054-6650	MS51957-26	96906	SCREW, MACHINE.....	EA	1
93	2	XDDZZ	5310-00-722-5998	MS15795-805	96906	WASHER, FLAT.....	EA	1
93	3	XDDZZ	5310-00-929-6395	MS35338-136	96906	WASHER, LOCK.....	EA	1
93	4	XDDZZ		20006-100D29-1	97983	SCREW, EXT RLV.....	EA	2
93	5	XDDZZ	5310-00-933-8119	MS35338-137	96906	WASHERLOCK.....	EA	2
93	6	XDDZZ	5305-00-054-5647	MS1957-13	96906	SCREW MACHINE.....	EA	16
93	7	XDDZZ	5310-00-595-6211	MS15795-803	96906	WASHER, FLAT.....	EA	4
93	8	XDDZZ		20006-111B1-1	97983	CIRCUIT CARS AS.....	EA	1

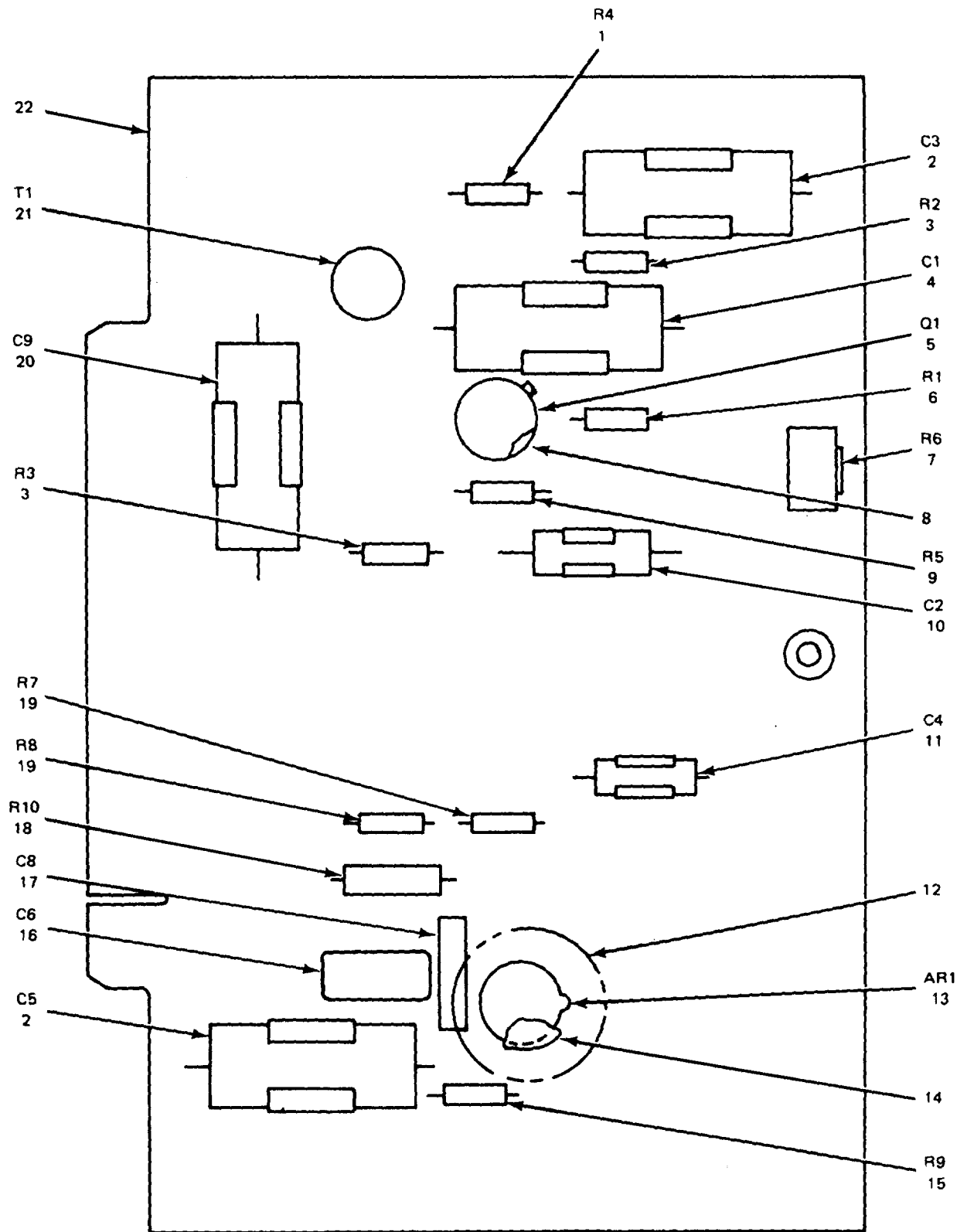

NOTE: PREFIX REFERENCE DESIGNATIONS WITH 1A6A11A1

Figure 94. Circuit Card Assembly (1A6A11A1).

SECTION II

TM 11-5820-601-34P

(1) ILLUSTRATION		(2)	(3)	(4)	(5)	(6) DESCRIPTION	(7)	(8)
(a) FIG NO.	(b) ITEM NO.	SMR CODE	NATIONAL STOCK NUMBER	PART NUMBER	FSCM	USABLE ON CODE	U/M	QTY INC IN UNIT
						GROUP 01040201 CIRCUIT CARD ASSEMBLY (1A6A11A1)		
94	1	PADZZ	5905-O-683-2243	RC07GF151J	81349	RESISTOR, FIXED, COMP	EA	1
94	2	PADZZ	5910-00-142-6950	CS13BC227M	81349	CAPACITOR, FIXED, ELE	EA	2
94	3	PADZZ	5905-00-682-4098	RC07GF392J	81349	RESISTOR, FIXED, COMP	EA	2
94	4	PADZZ	5910-00-236-8745	CS13BEIO7M	81349	CAPACITOR, FIXED, ELE	EA	1
94	5	PADZZ	5961-00-715-1051	2N916	81349	TRANSISTOR.....	EA	1
94	6	PADZZ	5905-00-687-0002	RC07GF223J	81349	RESISTOR, FIXED, COMP	EA	1
94	7	PADZZ	5905-00-925-7381	3300W1-502	80294	RESISTOR, VARIABLE, W	EA	1
94	8	XDDZZ	5970-00-927-3694	7717-7DAP	13103	MOUNTING PAD, ELECTR.....	EA	1
94	9	PADZZ	5905-00-681-6462	RC07GF102J	81349	RESISTOR, FIXED, COMP	EA	1
94	10	PADZZ	5910-00-990-6681	CSR13F565K1	81349	CAPACITOR, ELCTL.....	EA	1
94	11	PADZZ	5910-00-787-2109	CS13BFLO5M	81031	CAPACITOR, ELCTL.....	EA	1
94	12	XDDZZ	5999-00-992-9555	TXBF032-0258	98978	HEAT, SINK, ELETRICA	EA	1
94	13	PADZZ	5962-00-916-7181	MC1524G	04713	AMPLIFIER, ELEC	EA	1
94	14	PADZZ	5935-00-197-4687	8O58-1G31	91506	SOCKET, PLUG-IN ELEC	EA	1
94	15	PADZZ	5905-00-686-3119	RC07GF132J	81349	RESISTOR, FIXED, COMP	EA	1
94	16	PADZZ	5910-01-015-3782	CMO5ED620J03	81349	CAPACITOR, FIXED, MIC.....	EA	1
94	17	PADZZ	5910-00-081-0587	5C023224X0250B3	56289	CAPACITOR, FIXED, CER.....	EA	1
94	18	PADZZ	5905-00-279-3522	RC20GF160J	81349	RESISTOR, FIXED, COMP	EA	1
94	19	PADZZ	5905-00-683-7724	RC07GF242J	81349	RESISTOR, FIXED, COMP	EA	2
94	20	PADZZ	5910-00-984-5338	CL6CH101MP3	81349	CAPACITOR, FIXED, ELE	EA	1
94	21	PADZZ	5950-00-927-8594	DIT278	80223	TRANSFORMER, AUDIO F.....	EA	1
94	22	XDDZZ		20006-11182-1	97983	PRINTED WIRE 80	EA	1

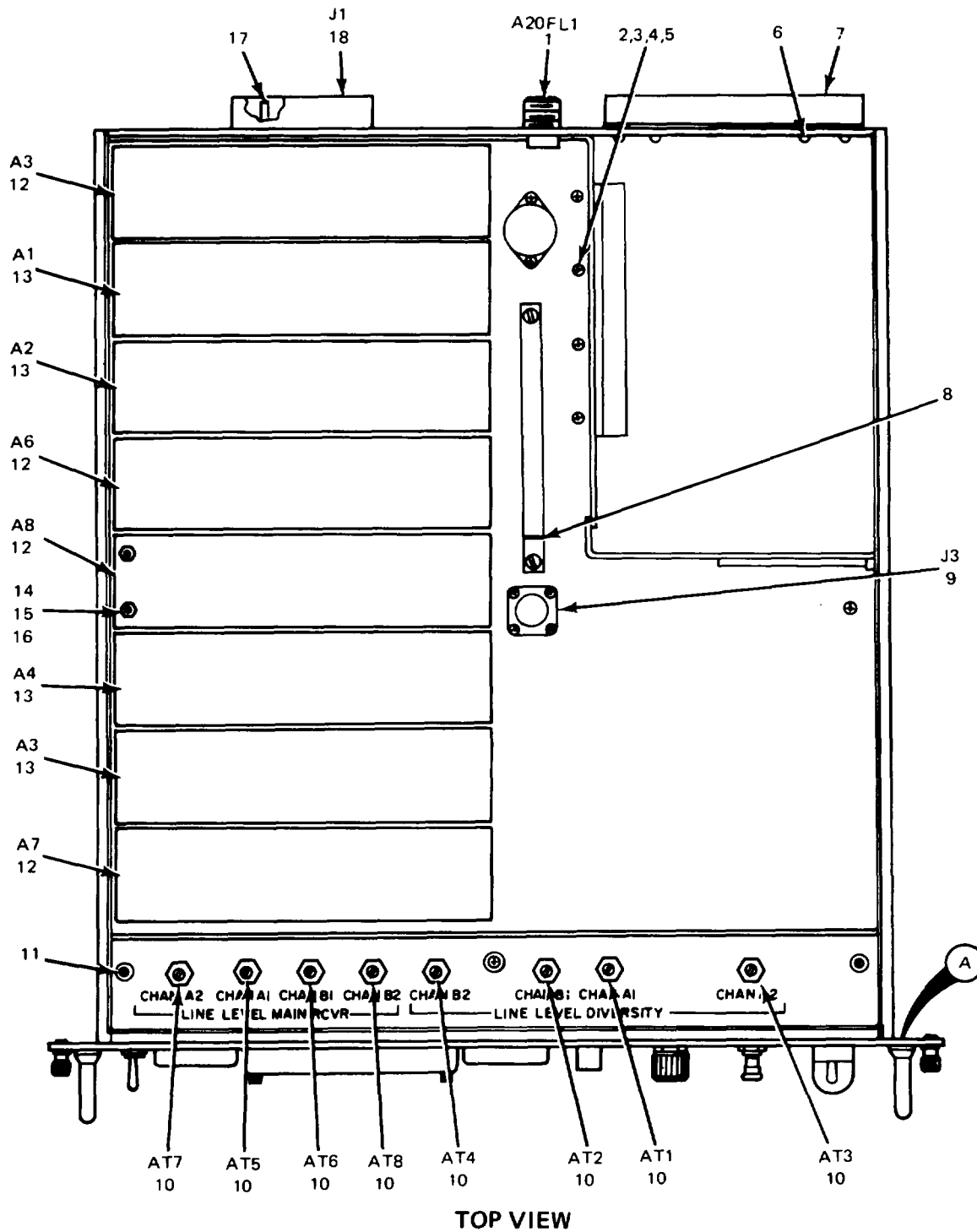

NOTE: PREFIX REFERENCE DESIGNATIONS WITH 1A6A20

EL0KT125

Figure 95. Audio Frequency Subassembly (1A6A20) (Sheet 1 of 3).

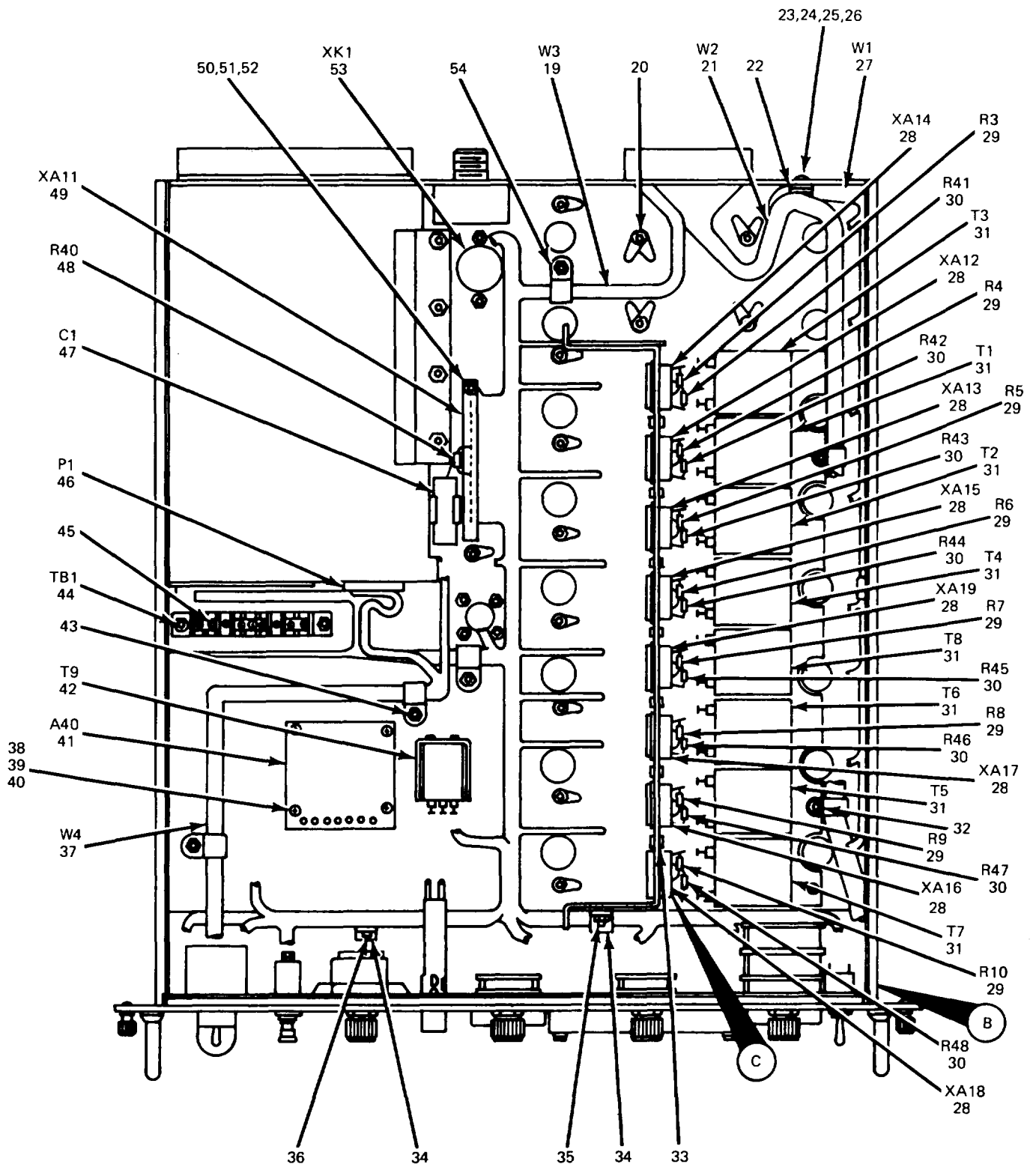

BOTTOM VIEW

ELOKT126

Figure 95. Audio Frequency Subassembly (1A6A20) (Sheet 2 of 3).

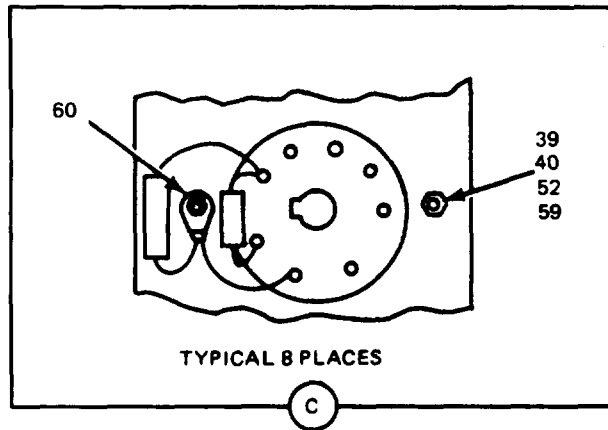
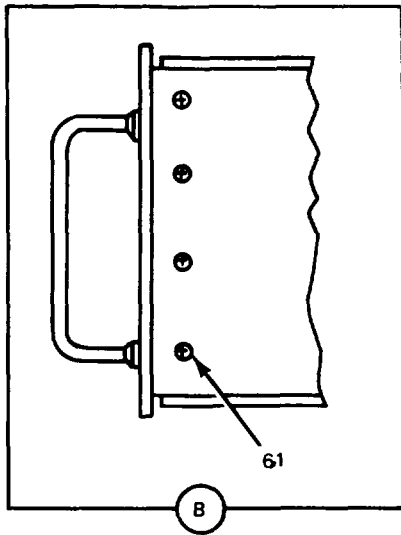
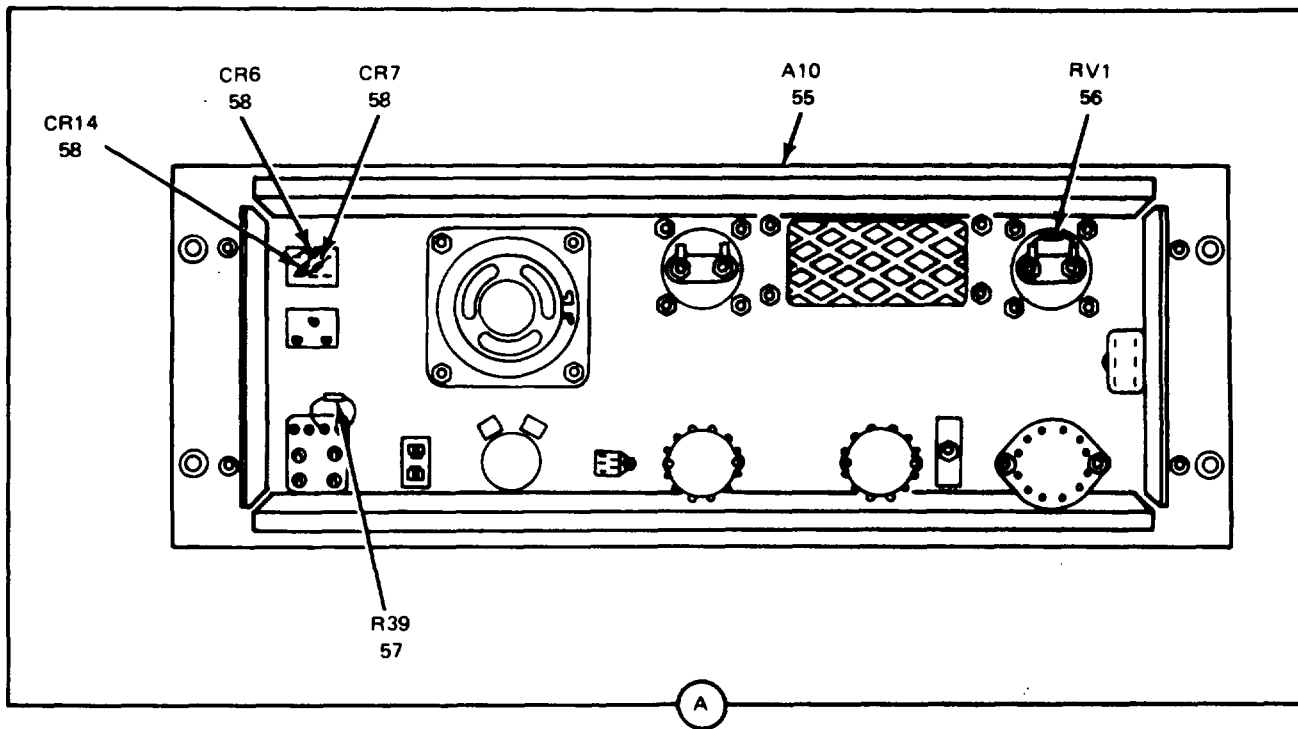

ELOKT127

Figure 95. Audio Frequency Subassembly (1A6A20) (Sheet 3 of 3).

(1) ILLUSTRATION		(2)	(3)	(4)	(5)	(6) DESCRIPTION	(7)	(8)
(a) FIG NO.	(b) ITEM NO.	SMR CODE	NATIONAL STOCK NUMBER	PART NUMBER	FSCM	USABLE ON CODE	U/M	QTY INC IN UNIT
						GROUP 010403 AUDIO FREQUENCY SUBASSEMBLY (1A6A20)		
95	1	PAFZZ	5915-00-249-1626	193-27-1	92755	FILTER, RADIO FREQUE	EA	1
95	2	XDFZZ	5305-00-054-6654	MS551957-30	96906	SCREW, MACHINE	EA	6
95	3	XDFZZ	5310-00-722-5998	MS15795-805	96906	WASHER, FLAT	EA	37
95	4	XDFZZ	5310-00-929-6395	MS35338-136	96906	WASHER, LOCK	EA	29
95	5	XDFZZ	5310-00-934-9761	MS35649-264	96906	NUT, PLAIN, HEXAGON	EA	32
95	6	XDFZZ	5305-00-054-6671	M51957-46	96906	SCREW, MACHINE	EA	3
95	7	XDFZZ		71112	07700	SHIELD, GSKT, ELE	EA	1
95	8	PAFZZ	5935-00-942-7818	M21097-11-02	81349	KEY, POLARIZING	EA	1
95	9	PAFZZ	5935-00-901-5782	MS3112E1O-6P	96906	CONNECTOR, RECEPTAC	EA	1
95	10	XDFFF		20006-100B26-1	97983	ATTENUATOR, VARI	EA	8
95	11	XDFZZ	5305-00-054-5636	MS51957-2.	96906	SCEW, MACHINE	EA	3
95	12	PAFZZ	5820-00-480-7643	219-440-1	92755	EQUALIZER PHASE DEL	EA	4
95	13	PAFZZ	5820-00-883-1618	219-439-1	97983	DELAY LINE	EA	4
95	14	XDFZZ	5310-934-9765	MS35650-304	96906	NNUT, PLAIN, HEXAGON	EA	32
95	15	XDFZZ	5310-00-933-8120	MS35338-138	96906	WASHER, LOCK	EA	32
95	16	XDFZZ	5310-00-619-1148	MS15795-808	96906	WASHER, FLAT	EA	32
95	17	XDFZZ		100-1022PK95	81312	CONTACT, ELECTRI	EA	62
95	18	PAFZZ	5935-00-997-5134	XAC10PFSS2A006- 516CC	81312	CONNECTOR, BODY, RECE	EA	1
95	19	XDFZZ		20006-100C27-1	97983	WIRING HARNESS	EA	1
95	20	XDFZZ		505-144PHBRZ	79963	TERMINAL, LUG	EA	17
95	21	XDFZZ		20006-100C26-1	97983	WIRING HARNESS	EA	1
95	22	XDFZZ	534-0-00-570-8271	MS25281-8	96906	CLAMP, CABLE	EA	2
95	23	XDFZZ	5305-00-54-6670	MS51957-45	96906	SCREW, MACHNE	EA	4
95	24	XDFZZ	5310-00-880-5978	MS15795-807	96906	WASHER, FLAT	EA	12
95	25	XDFZZ	5310-00-933-8119	MS35338-137	96906	WASHER, LOCK	EA	10
95	26	XDFZZ	5310-00-934-9759	M535649-284	96906	NNUT, PLAIN, HEXAGON	EA	10
95	27	XDFZZ		20006-100C25-1	97983	WIRING HARNESS	EA	1
95	28	PAFZZ	5935-00-163-0004	88-8	02660	SOCKET, PLUG-IN ELEC	EA	8
95	29	PAFZZ	5905-00-801-6998	RC07GF621J	81349	RESISTOR, FIXED, COMP	EA	8
95	30	PAFZZ	5905-00-801-6444	RC07GF911J	81349	RESISTOR, FIXED, COMP	EA	8
95	31	PAFZZ	5950-00-419-9669	162-92-1	92755	TRANSFORMER, AUDIO F	EA	8
95	32	XDFZZ		9739-33B0632-13	06540	POST, ELECT-MECH	EA	2
95	33	XDFZZ	5325-00-071-2533	MS35490-6	96906	GROMMET RUBBER	EA	7
95	34	XDFZZ		MS25281-6	96906	CLAMP, LOOP	EA	7
95	35	XDFZZ	5305-00-764-0068	MS51959-45	96906	SCREW, MACHINE	EA	2
95	36	XDFZZ	5305-00-764-0071	MS51959-45	96906	SCREW, MACHINE	EA	1
95	37	XDFZZ		20006-100C2-1	97983	WIRING HARNESS	EA	1

SECTION II

TM 11-5820-601-34P

(1) ILLUSTRATION		(2)	(3)	(4)	(5)	(6) DESCRIPTION	(7)	(8)
(a) FIG NO.	(b) ITEM NO.	SMR CODE	NATIONAL STOCK NUMBER	PART NUMBER	FSCM	USABLE ON CODE	U/M	QTY INC IN UNIT
95	38	XDFZZ	5305-00-054-5648	MS51957-14	96906	SCEW, MACHINE	EA	6
95	39	XDFZZ	5310-00-595-6211	MS15795-803	96906	WASHER, FLAT	EA	56
95	40	XDFZZ	5310-00-933-8118	MS35338-135	96906	WASHER, LOCK	EA	58
95	41	PAFDL	5820-00-142-5434	20006-100B23-1	92755	CIRCUIT CARD ASSEMB.....	EA	1
95	42	XDFZZ		T9115	05853	TRANSFORMER, AUDIO F.....	EA	1
95	43	XDFZZ	5305-00-764-0070	MS51959-46	96906	SCREW, MACHINE.....	EA	3
95	44	XDFZZ		599MST895SIF	75382	TERMINAL BOARD.....	EA	1
95	45	PAFZZ	5940-00-632-7234	600J	75382	LINK, TERMINAL CONNE.....	EA	4
95	46	PAFZZ	5935-00-719-1029	DAM15SC37	71468	CONNECTOR.RECEPTACL.....	EA	1
95	47	XDFZZ		MR39018-03-0112	81349	CAPACITOR, ELCTL.....	EA	1
95	48	PAFZZ	5905-00-190-8883	RC20GF100J	81349	RESISTOR, FIXED, COMP.....	EA	1
95	49	PAFZZ	5935-00-938-2643	M21097-109	81349	CONNECTOR, RECEPTACL.....	EA	1
95	50	XDFZZ	5305-00-054-5652	MS51957-18	96906	SCREW, MACHINE.....	EA	2
95	51	XDFZZ	5310-00-782 1349	MS15795-804	96906	WASHER, FLAT	EA	2
95	52	XDFZZ	5310-00-934-9748	MS35649-244	96906	NUT, PLAIN, HEXAGON.....	EA	22
95	53	XDFZZ		HR62JF	91663	SOCKET.PLUG-IN ELEC.....	EA	1
95	54	XDFZZ	5340-00-721-5315	MS25281-5	9690 6	CLAMP, LOOP	EA	3
95	55	XDFFF		20006-100B22-1	97983	SUBASSEMBLY, AF	EA	1
95	56	PAFZZ	5961-00-127-9026	V64	81071	SEMICONDUCTOR DEVIC.....	EA	1
95	57	PAFZZ	5905-00-781-7123	RC20GF2R7J	81349	RESISTOR, FIXED, COMP.....	EA	1
95	58	PAFZZ	5961-00-892-0734	IN483B	81349	SEMICONDUCTOR, D.....	EA	3
95	59	XDFZZ	5305-00-054-5649	MS51957-15	96906	SCREW, MACHINE.....	EA	52
95	60	XDFZZ		7S35431-1	96906	TERMINAL, LUG	EA	8
95	61	XDFZZ	5305-00-054-6651	MS51957-27	96906	SCREW, MACHINE.....	EA	8

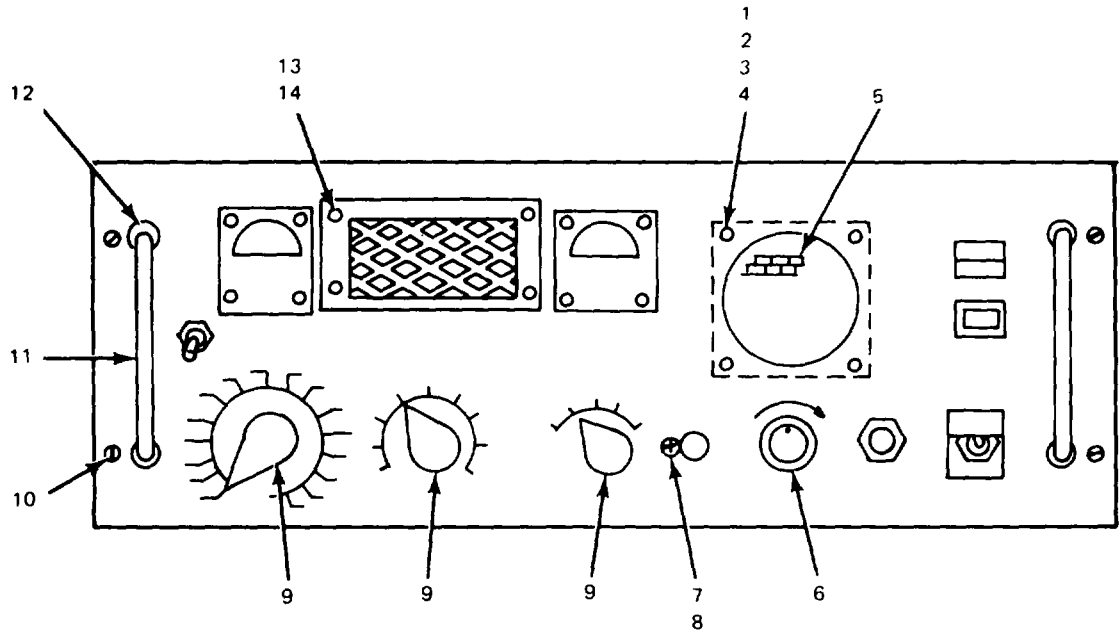

FRONT VIEW

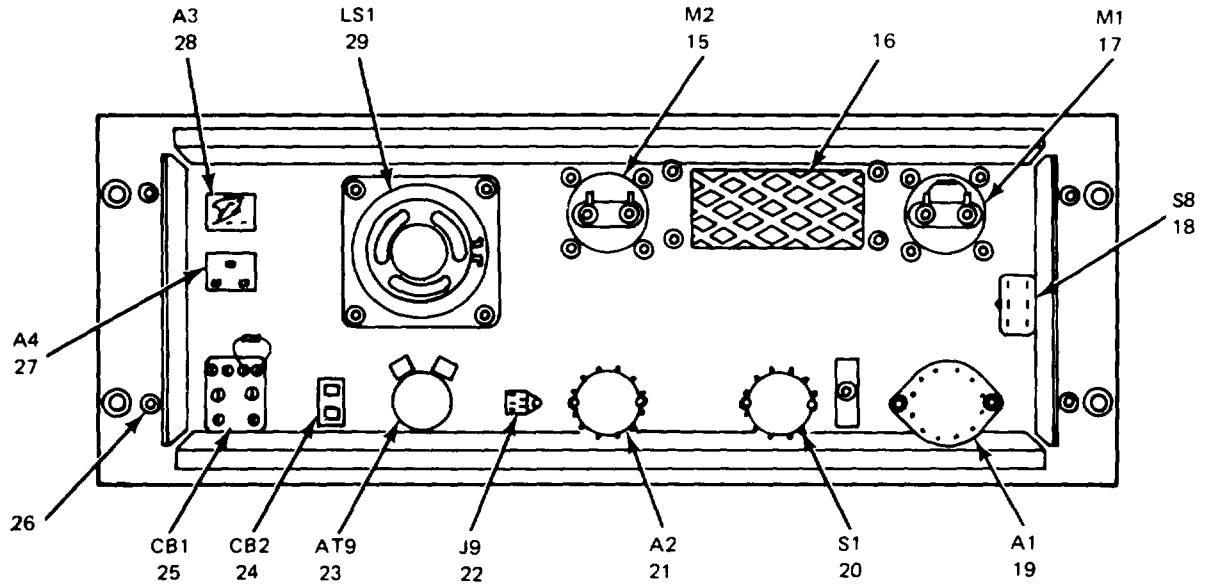

REAR VIEW OF FRONT PANEL

NOTE: PREFIX REFERENCE DESIGNATIONS WITH 1A6A20A10

ELOKT128

Figure 96. Audio Frequency Subassembly (IA6A20A10)

(1) ILLUSTRATION		(2)	(3)	(4)	(5)	(6)	(7)	(8)
(a) FIG NO.	(b) ITEM NO.	SMR CODE	NATIONAL STOCK NUMBER	PART NUMBER	FSCM	DESCRIPTION USABLE ON CODE	U/M	QTY INC IN UNIT
						GROUP 01040301 AUDIO FREQUENCY SUBASSEMBLY (1A6A20A10)		
96	1	XDFZZ		SFSW6CBCS06GY	12324	SCREW ASSY, WASH.....	EA	4
96	2	XDFZZ	5310-00-722-5998	MS15795-805	96906	WASHER, FLAT.....	EA	4
96	3	XDFZZ	5310-00-929-6395	MS35338-136	96906	WASHER, LOCK.....	EA	4
96	4	XDFZZ	5310-00-934-9761	MS35649-264	96906	NUT,PLAIN, HEXAGON.....	EA	4
96	5	XDFZZ		20006-100D46-1	97983	GRILLE, SPEAKER.....	EA	1
96	6	PAOZZ	5355-00-994-3435	MS91528-1E2B	96906	KNOB.....	EA	1
96	7	XDFZZ		SFSW4C7CS06GY	12324	SCREW ASSY, WASH.....	EA	1
96	8	XDFZZ	5310-00-808-8533	92-1660-40	72962	NUT, SELF-LOCK.....	EA	1
96	9	PAOZZ	5355-00-556-0145	MS91528-1K2B	96906	KNOB.....	EA	3
96	10	XDFZZ		F7500-10B2	08542	SCREW, SHOULDER.....	EA	4
96	11	XDFZZ	5340-00-057-5678	1012	88245	HANDLE, BOW.....	EA	2
96	12	XDFZZ	5340-00-574-9476	X1988	71279	FERRULE, HANDLE.....	EA	4
96	13	XDFZZ		6133SS0440-7	06540	SCEW, EXT RLVD.....	EA	4
96	14	XDFZZ	5310-00-933-8118	M535338-135	96906	WASER, LOCK.....	EA	4
96	15	PAFZZ	6625-00-105-0503	137-80-2	92755	METER, AUDIO LEVEL.....	EA	1
96	16	XDFZZ		160-21-1	97983	FILTER, AIR.....	EA	1
96	17	PAFZZ	6625-00-143-6694	137-80-1	97983	AMETER.....	EA	1
96	18	PAFZZ	593-00-661-0995	MS25100-30	96906	SWITCH TOGGLE.....	EA	1
96	19	XDFFF		20006-100815-1	97983	SWITCH, ROTARY.....	EA	1
96	20	XDFZZ		212-21359-2	11237	SWITCH, ROTARY.....	EA	1
96	21	XDFFF		20006-100814-1	97983	SWITCH ROTARY.....	EA	1
96	22	PAFZZ	5935-00-194-3078	JJ035	81349	JACK, TELEPHONE.....	EA	1
96	23	PAFZZ	5905-00-917-5093	WDT16TPAD	71590	ATTENUATOR, VAR.....	EA	1
96	24	XDFZZ		MS26574	96906	CIRCUIT BREAKER.....	EA	1
96	25	XDFZZ		AP4-4-75-6	81541	CIRCUIT BREAKER.....	EA	1
96	26	XDFZZ		MS515960-66	96906	SCREW, MACHINE.....	EA	4
96	27	PAFZZ	6210-00-185-0165	80EA1C26FIRH1J1L		LIGHT INDICATOR.....	EA	1
				1N12FAULT	96182			
96	28	XDFFF		90EA1C4F26J2GAH2	96182	SWITCH, PUSH.....	EA	1
				LHN1R16	96182			
96	29	XDFZZ		3KSPECC8347	32001	LOUDSPEAKER.....	EA	1

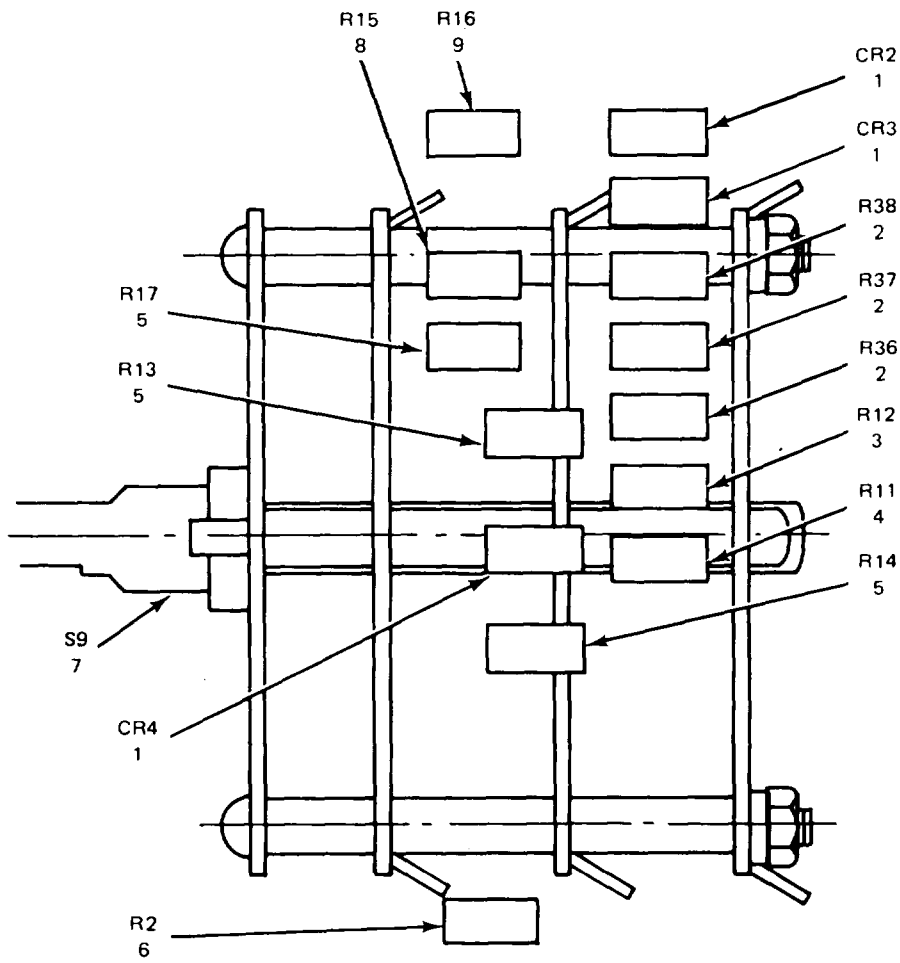

NOTE: PREFIX REFERENCE DESIGNATIONS WITH 1A6A20A10A1

EL0KT129

Figure 97. Switch, Rotary (1A6A20A10A1).

(1) ILLUSTRATION		(2)	(3)	(4)	(5)	(6) DESCRIPTION	(7)	(8)
(a) FIG NO.	(b) ITEM NO.	SMR CODE	NATIONAL STOCK NUMBER	PART NUMBER	FSCM	USABLE ON CODE	U/M	QTY INC IN UNIT
						GROUP 0104030101 SWITCH ROTARY (1A6A20A10A1)		
97	1	PAFZZ	5961-00-577-6084	1N645	81349	SEMICONDUCTOR DEVIC.....	EA	3
97	2	PAFZZ	5905-00-116-2394	RC07GF511J	81349	RESISTOR, FIXED, COMP.....	EA	3
97	3	PAFZZ	5905-00-993-6350	RN60D4323F	81349	RESISTOR, FIXED, FILM.....	EA	1
97	4	PAFZZ	5905-00-763-6563	RN60D3573F	81349	RESISTOR, FIXED, FILM.....	EA	1
97	5	XDFZZ		TS12-0-2	15915	RESISTOR, FXD, WW.....	EA	3
97	6	PAFZZ	5905-00-242-2306	TS12-OR-58F	15915	RESISTOR, FXD, WW.....	EA	1
97	7	XDFZZ		PA670-386	71590	SWITCH, ROTARY.....	EA	1
97	8	XDFZZ		TS1-2-1-0	15915	RESISTOR, FXD.WW.....	EA	1
97	9	XDFZZ		TS1-2-0-385	15915	RESISTOR, FXD. WW.....	EA	1

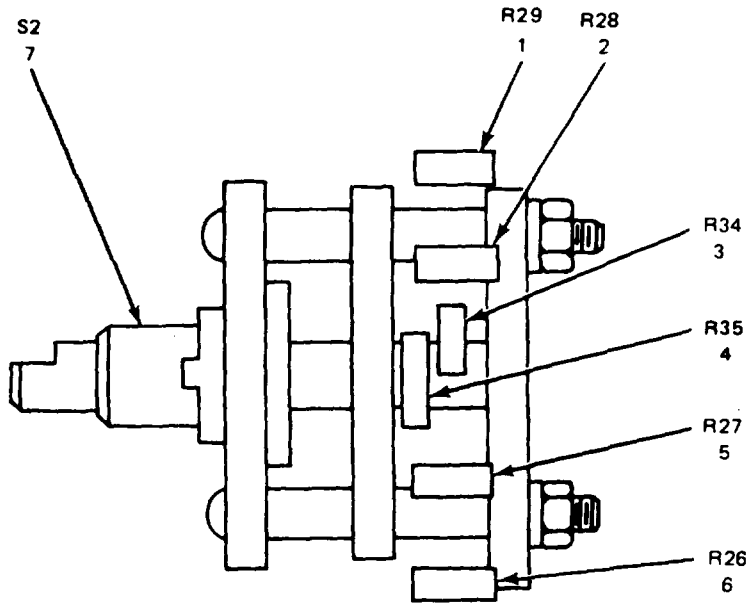

RIGHT SIDE VIEW

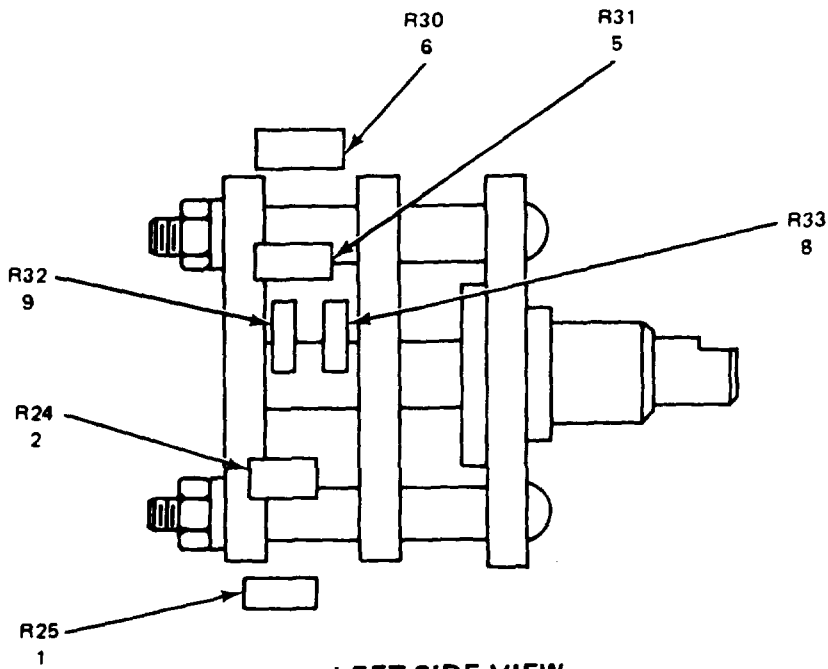

LEFT SIDE VIEW

NOTE: PREFIX REFERENCE DESIGNATIONS WITH 1A6A20A10A2

ELOKT130

Figure 98. Switch, Rotary C1A6A20A10A2).
284

SECTION II

TM 11-5820-601-34P

(1) ILLUSTRATION		(2)	(3)	(4)	(5)	(6) DESCRIPTION	(7)	(8)
(a) FIG NO.	(b) ITEM NO.	SMR CODE	NATIONAL STOCK NUMBER	PART NUMBER	FSCM	USABLE ON CODE	U/M	QTY INC IN UNIT
						GROUP 0104030102 SWITCH, ROTARY (IA6A20IOA2)		
98	1	XDFZZ		TS1-2-3550-0	15915	RESISTOR, FXD, WW	EA	2
98	2	XDFZZ		TS1-2-3172-0	15915	RESISTOR, FXD, WW	EA	2
98	3	PAFZZ	5905-00-078-8221	RN60D2559F	81349	RESISTOR, FIXED, FILM.....	EA	1
98	4	XDFZZ		TS1-2-77-5	15915	RESISTOR, FXD, WW	EA	1
98	5	PAFZZ	5905-00-988-2313	RN60D1211F	81349	RESISTOR, FIXED, FILM.....	EA	2
98	6	XDFZZ		TS1-2-3375-0	15915	RESISTOR, FXD, WW	EA	2
98	7	XDFZZ		212-21360-2	11237	SWITCH, ROTARY	EA	1
98	8	XDFZZ		TS1-2-920-0	15915	RESISTOR, FXD, WW	EA	1
98	9	PAFZZ	5905-00-960-4392	RN60D1501F	81349	RESISTOR, FIXED, FILM.....	EA	1

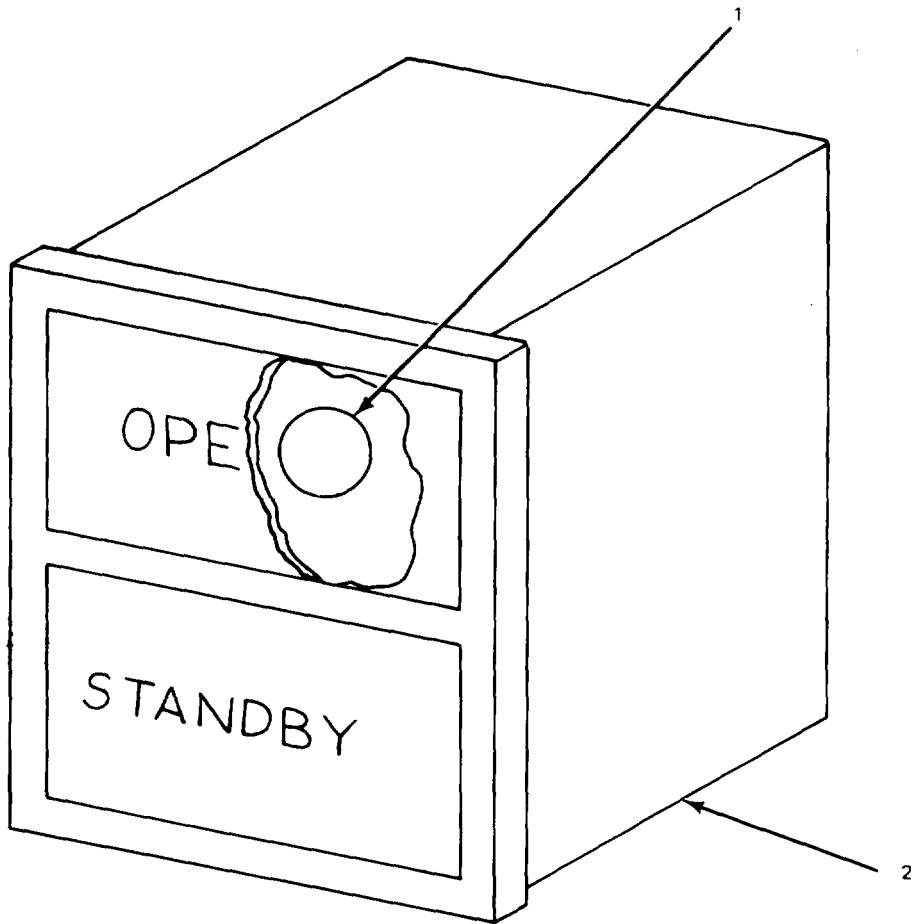

ELOKT131

Figure 99. Switch, Push, Operate Standby (IA6A20AIOA3).

SECTION II

TM 11-5820-601-34P

(1) ILLUSTRATION		(2)	(3)	(4)	(5)	(6)	(7)	(8)
(a) FIG NO.	(b) ITEM NO.	SMR CODE	NATIONAL STOCK NUMBER	PART NUMBER	FSCM	DESCRIPTION USABLE ON CODE	U/M	QTY INC IN UNIT
99	1	PAOZZ	6240-00-940-7070	370	08806	GROUP 0104030103 SWITCH, PUSH, OPERATE STANDBY (1A6A20AIOA3)		
99	2	PAFZZ	5930-00-119-3519	90E562	96182	LAMP, INCANDESCENT..... SWITCH, PUSHLIGHT INDICATOR	EA EA	2 1

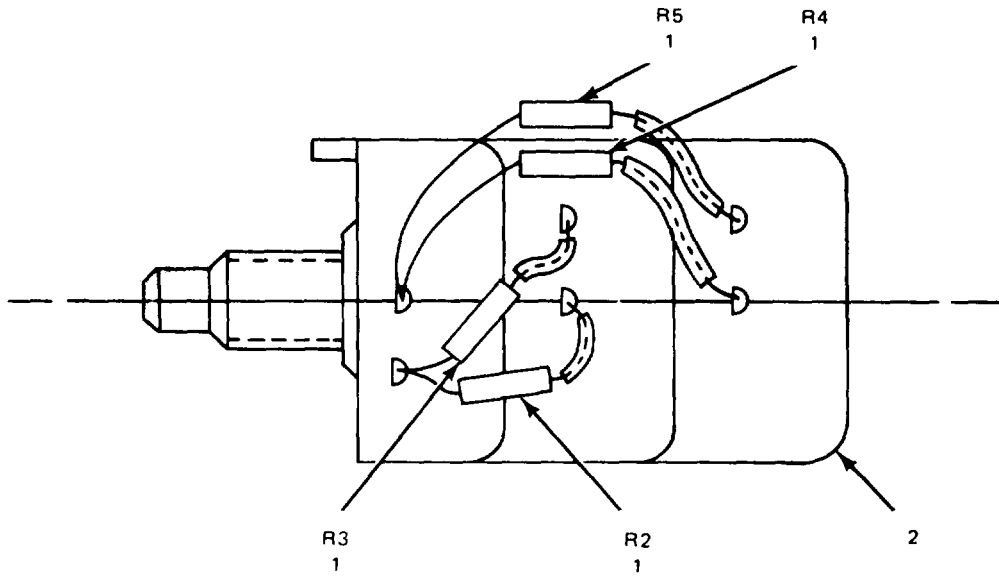

NOTE: PREFIX REFERENCE DESIGNATIONS WITH ONE OF THE FOLLOWING
PREFIXES 1A6A20AT1 THRU 1A6A20AT8

ELOKT132

Figure 100. Attenuator, Variable (1A6A20AT1 thru 1A6A20AT8).

SECTION II

TM 11-5820-601-34P

(1) ILLUSTRATION		(2)	(3)	(4)	(5)	(6)	(7)	(8)
(a) FIG NO.	(b) ITEM NO.	SMR CODE	NATIONAL STOCK NUMBER	PART NUMBER	FSCM	DESCRIPTION USABLE ON CODE	U/M	QTY INC IN UNIT
100	1	PAFZZ	5905-00-965-9048	RN60D3010F 94341	81349	GROUP 01040302 ALTENUATOR.VARIABLE (1A6A20AT1 THRU 1A6A20AT81) RESISTOR, FIXED, FILM..... ATTENUATOR, VARI.....	EA	4
100	2	XDFZZ						01121

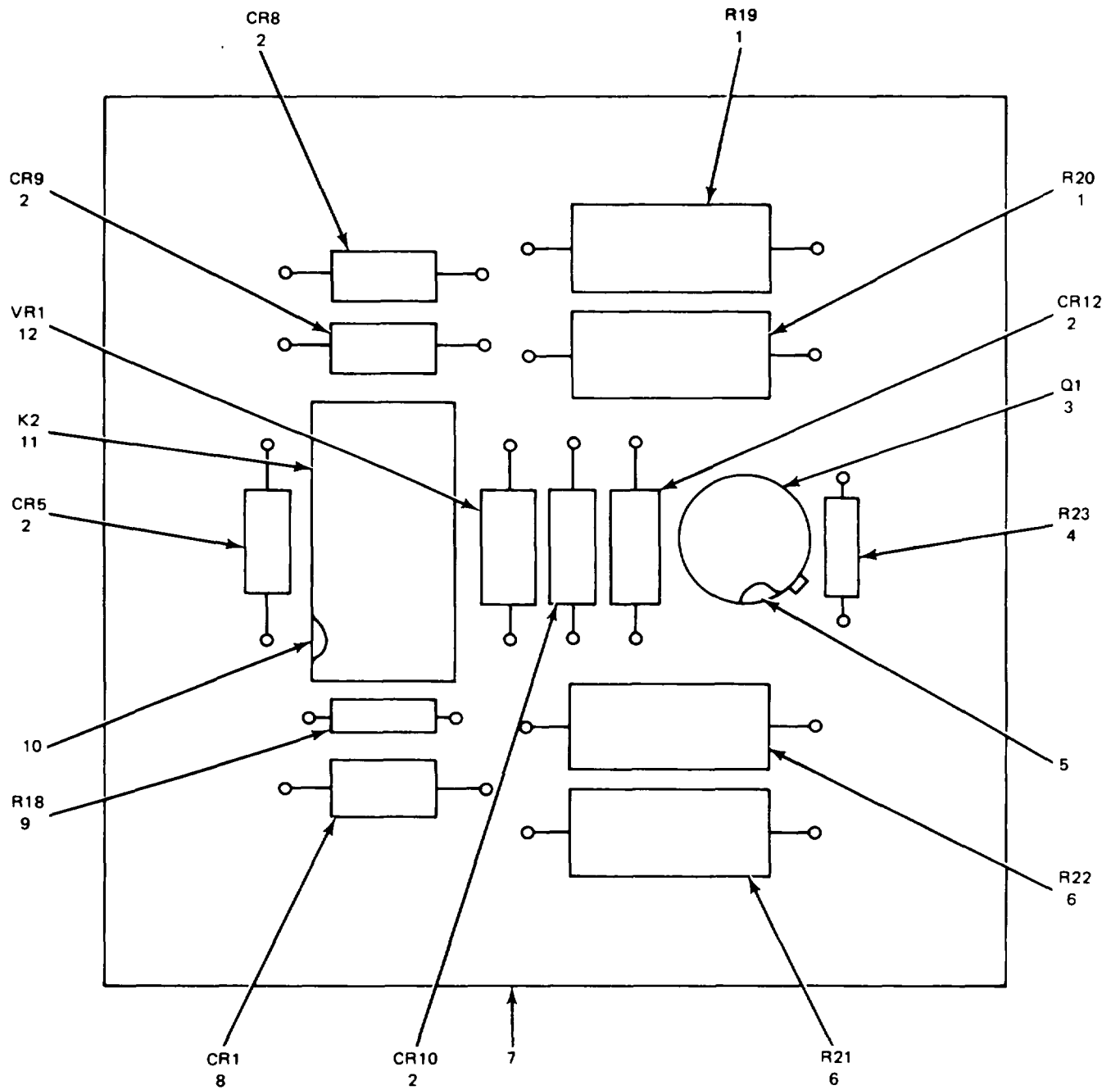

NOTE: PREFIX REFERENCE DESIGNATIONS WITH 1A6A20A40

EL0KT133

Figure 101. Circuit Card Assembly (1A6A20A40).

SECTION II

TM 11-5820-601-34P

(1) ILLUSTRATION		(2)	(3)	(4)	(5)	(6) DESCRIPTION	(7)	(8)
(a) FIG NO.	(b) ITEM NO.	SMR CODE	NATIONAL STOCK NUMBER	PART NUMBER	FSCM	USABLE ON CODE	U/M	QTY INC IN UNIT
						GROUP 01040303 CIRCUIT CARD ASSEMBLY (1A6A20A40)		
101	1	PADZZ	5905-00-247-8722	RC32GF271J	81349	RESISTOR, FIXED, COMP	EA	2
101	2	PADZZ	5961-00-892-0734	1N483B	81349	SEMICONDUCTOR, D	EA	5
101	3	PADZZ	5961-00-752-0150	2N697	80131	TRANSISTOR.....	EA	5
101	4	PADZZ	5905-00-682-107	RC07GF181J	81349	RESISTOR, FIXED, COMP	EA	1
101	5	XDDZZ	5961-00-92-4466	MTP303A	08289	MOUNTING PADXTRANSI	EA	1
101	6	PADZZ	5905-00-11-0726	RC32GF181J	81349	RESISTOR, FIXED, COMP	EA	2
101	7	XDDZZ		20006-100045-1	97983	PRINTED WIRING	EA	1
101	8	PADZZ	5961-00-577-6084	1N645	81349	SEMICONDUCTOR DEVIC.....	EA	1
101	9	PADZZ	5905-00-723S251	RC07GF222J	81349	RESISTOR, FIXED, COMP	EA	1
101	10	PADZZ	5999-00-951-5474	10105DAP	07047	MOUNTING PAD, ELECTR.....	EA	1
101	11	XDDZZ		M57957-9-004	81349	RELAY, ARATURE.....	EA	1
101	12	XDDZZ		1N752A	81349	SEMICONDUCTOR, D.....	EA	1

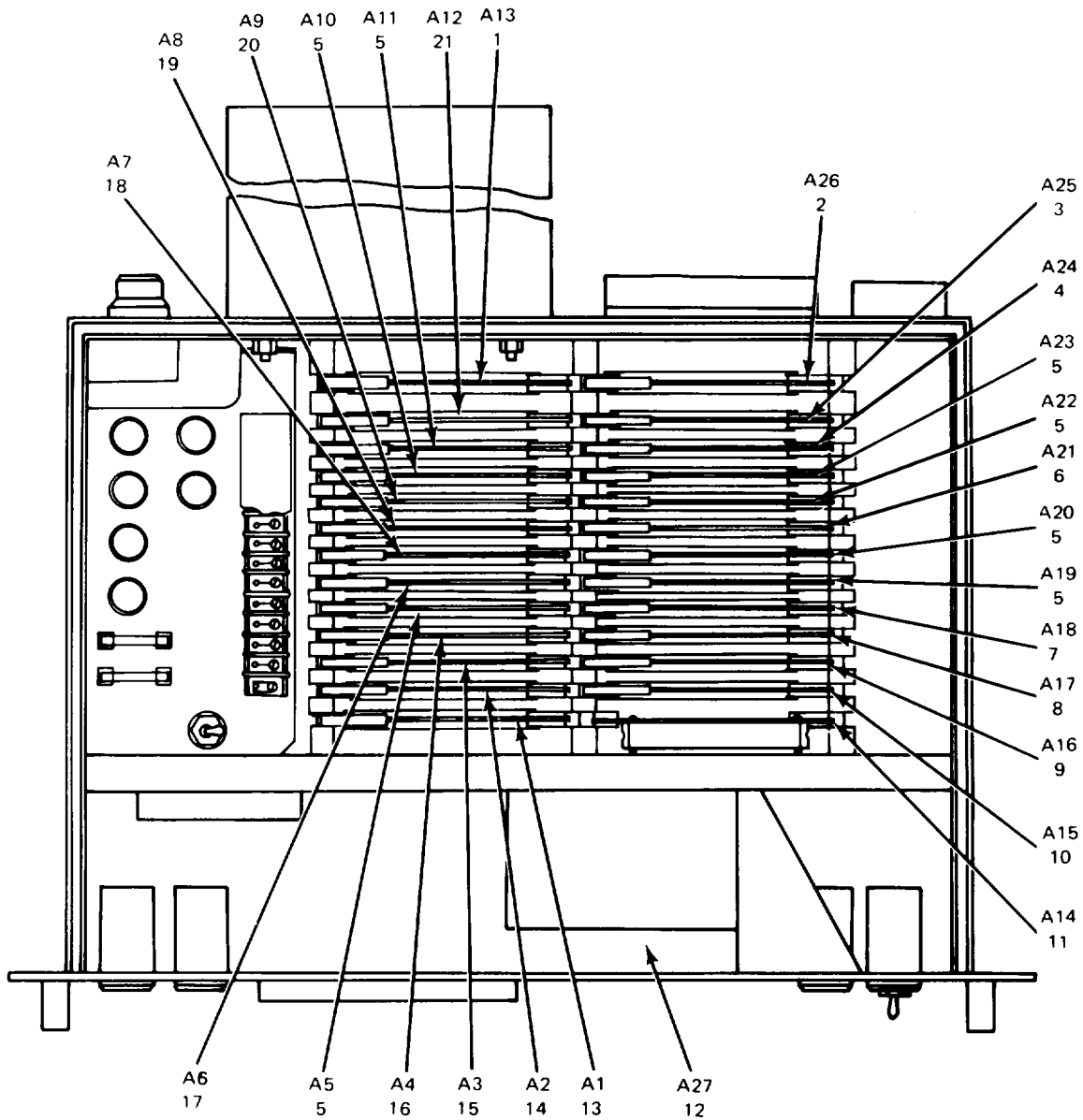

NOTE: PREFIX REFERENCE DESIGNATIONS WITH 1A7

EL0KT134

Figure 102. Control, Converter C-7666/FRR-79(1A7).

SECTION II

TM 11-5820-601-34P

(1) ILLUSTRATION		(2)	(3)	(4)	(5)	(6) DESCRIPTION	(7)	(8)
(a) FIG NO.	(b) ITEM NO.	SMR CODE	NATIONAL STOCK NUMBER	PART NUMBER	FSCM	USABLE ON CODE	U/M	QTY INC IN UNIT
						GROUP 0105 CONTROL, CONVERTER C-7666/FRR-79 (1A7)		
102	1	XDFDL		20006-202A7-1	97983	CIRCUIT CARD AS	EA	1
102	2	XDFDL		20006-202A6-1	97983	CIRCUIT CARD AS	EA	1
102	3	PAFDL	5820-00-922-5733	20006-202A3-1	92755	CIRCUIT CARD ASSEMB	EA	1
102	4	PAFDL	5820-00-922-5749	20006-202A31-1	97983	CIRCUIT CARD ASSEMB	EA	1
102	5	PAFFF	5820-00-922-5750	20006-202A32-1	97983	CIRCUIT CARD ASSEMB	EA	1
102	6	PAFDL	5820-00-931-9000	20006-202A10-1	97983	CIRCUIT CARD ASSEMB	EA	1
102	7	XDFDL		20006-202A25-1	91983	CIRCUIT CARD AS	EA	1
102	8	PAFDL	5820-00-922-5739	20006-202A18-1	97983	CIRCUIT CARD ASSEMB	EA	1
102	9	PAFDL	5820-00-922-5746	20006-202A281	97983	CIRCUIT CARD ASSEMB	EA	1
102	10	PAFDL	5820-00-922-5744	20006-203A27-1	97983	CIRCUIT CARD AS	EA	1
102	11	PAFFF	5820-00-890-2719	20006-202A11-1	97983	EXTENDER, CIRCUIT CA.....	EA	1
102	12	XDFDL		20006-200B7-1	91793	CONVERTER SUBAS	EA	1
102	13	PAFDL	520-00-922-5138	20006-202A11-1	97983	CIRCUIT CARD ASSEMB	EA	1
102	14	PAFDL	520-00-922-S735	20006-202A113-1	97983	CIRCUIT CARD ASSEMB	EA	1
102	15	PAFDL	5820-00-922-5724	20006-20251-2	97983	CIRCUIT CARD ASSEMB	EA	1
102	16	PAFDL	5820-00-922-5736	20006-202A14-1	97983	CIRCUIT CARD ASSEMB	EA	1
102	17	PAFDL	5820-00-931-9001	20006-202A261	97983	CIRCUIT CARD ASSEMB	EA	1
102	18	PAFDL	5820-00-922-5723	20006-202A1-1	97983	CIRCUIT CARD ASSEMB	EA	1
102	19	PAFDL	5820-00-922-5734	20006-202A12-1	97983	CIRCUIT CARD ASSEMB	EA	1
102	20	PAFDL	5820-00-922-5715	20006-202A9-1	97983	CIRCUIT CARD ASSEMB	EA	1
102	21	PAFDL	5020-00-93S2449	20006-202A2-1	9793	CIRCUIT CARD ASSEMB	EA	1

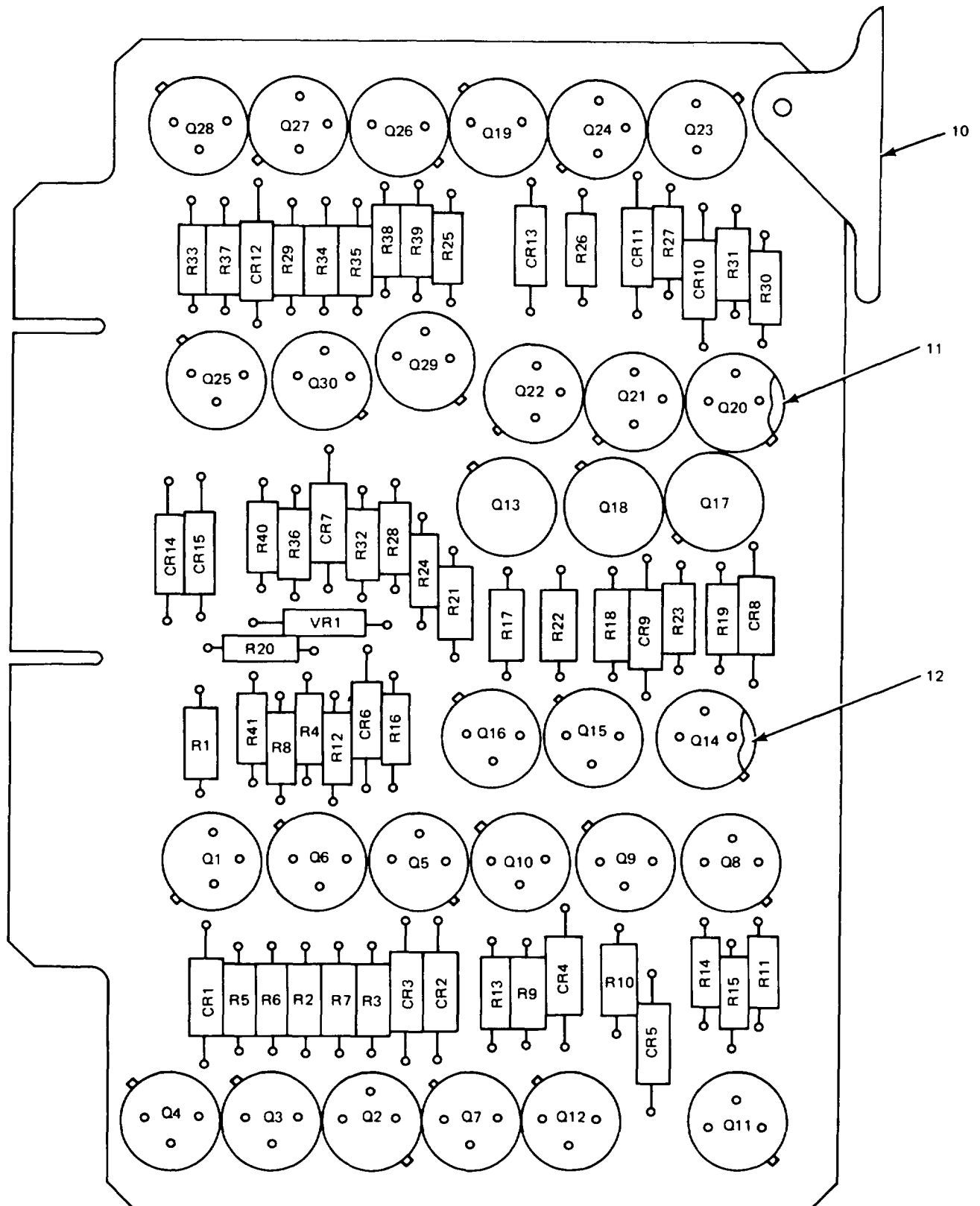

NOTE: PREFIX REFERENCE DESIGNATIONS WITH 1A7A5 OR 1A7A10 OR 1A7A11 OR 1A7A19 OR 1A7A20 OR 1A7A22 OR 1A7A23

Figure 103. Control, Converter C-7666/FRR-79(1A7), Circuit Card (Sheet 1 of 2).

REF. DES.	ITEM NO.	REF. DES.	ITEM NO.	REF. DES.	ITEM NO.	REF. DES.	ITEM NO.	REF. DES.	ITEM NO.
CR1	1	Q4	2	Q22	2	R9	4	R26	5
CR2	1	Q5	2	Q23	2	R10	5	R27	6
CR3	1	Q6	3	Q24	3	R11	6	R28	7
CR4	1	Q7	2	Q25	2	R12	7	R29	4
CR5	1	Q8	2	Q26	2	R13	4	R30	5
CR6	1	Q9	3	Q27	3	R14	5	R31	6
CR7	1	Q10	2	Q28	2	R15	6	R32	7
CR8	1	Q11	2	Q29	2	R16	7	R33	4
CR9	1	Q12	3	Q30	3	R17	4	R34	5
CR10	1	Q13	2	R1	4	R18	5	R35	6
CR11	1	Q14	2	R2	5	R19	6	R36	7
CR12	1	Q15	3	R3	6	R20	7	R37	4
CR13	1	Q16	2	R4	7	R21	4	R38	5
CR14	1	Q17	2	R5	4	R22	5	R39	6
CR15	1	Q18	3	R6	5	R23	6	R40	7
Q1	2	Q19	2	R7	6	R24	7	R41	8
Q2	2	Q20	2	R8	7	R25	4	VR1	9
Q3	3	Q21	3						

ELOKT136

ELOKT136

Figure 103. Control, Converter C-7666/FRR-79(1A7), Circuit Card (Sheet 2 of 2.)

SECTION II

TM11-5820-601-34P

(1) ILLUSTRATION		(2)	(3)	(4)	(5)	(6)	(7)	(8)
(a) FIG NO.	(b) ITEM NO.	SMR CODE	NATIONAL STOCK NUMBER	PART NUMBER	FSCM	DESCRIPTION USABLE ON CODE	U/M	QTY INC IN UNIT
103	1	PADZZ	5591-00-022-5664	1N914	81349	SEMICONDUCTOR DEVIC	EA	15
103	2	PADZZ	5961-00-878-6521	2N404A	81349	TRANSISTOR	EA	20
103	3	PADZZ	5961-00-752-0150	2N697	80131	TRANSISTOR	EA	10
103	4	PADZZ	590-00-681-6462	RC07FG102J	81349	RESISTOR, FIXED, COMP.....	EA	10
103	5	PADZZ	5905-00-686-3369	RC07GF331J	81349	RESISTOR, FIXED, COMP.....	EA	10
103	6	PADZZ	5905-00-686-9996	RC07GF821J	81349	RESISTOR, FIXED, COMP.....	EA	10
103	7	PADZZ	5905-00-687-0000	RC07GF183J	81349	RESISTOR, FIXED, COMP.....	EA	10
103	8	PADZZ	5905-00-66-9997	RC07GF682J	81349	RESISTOR, FIXED, COMP.....	EA	1
103	9	PADZZ	5961-00-892-3544	1N755A	81349	SEMICONDUCTOR DEVIC	EA	1
103	10	XDDZZ	5999-00-929-3950	S203	18677	EJECTOR, PRINTED CI	EA	1
103	11	XDDZZ		333-100NY	08289	MOUNTING PAD, ELECTR	EA	17
103	12	XDDZZ	5961-00-920-3734	7717-3DAP	13103	MOUNTING PAD, TRANSI	EA	13

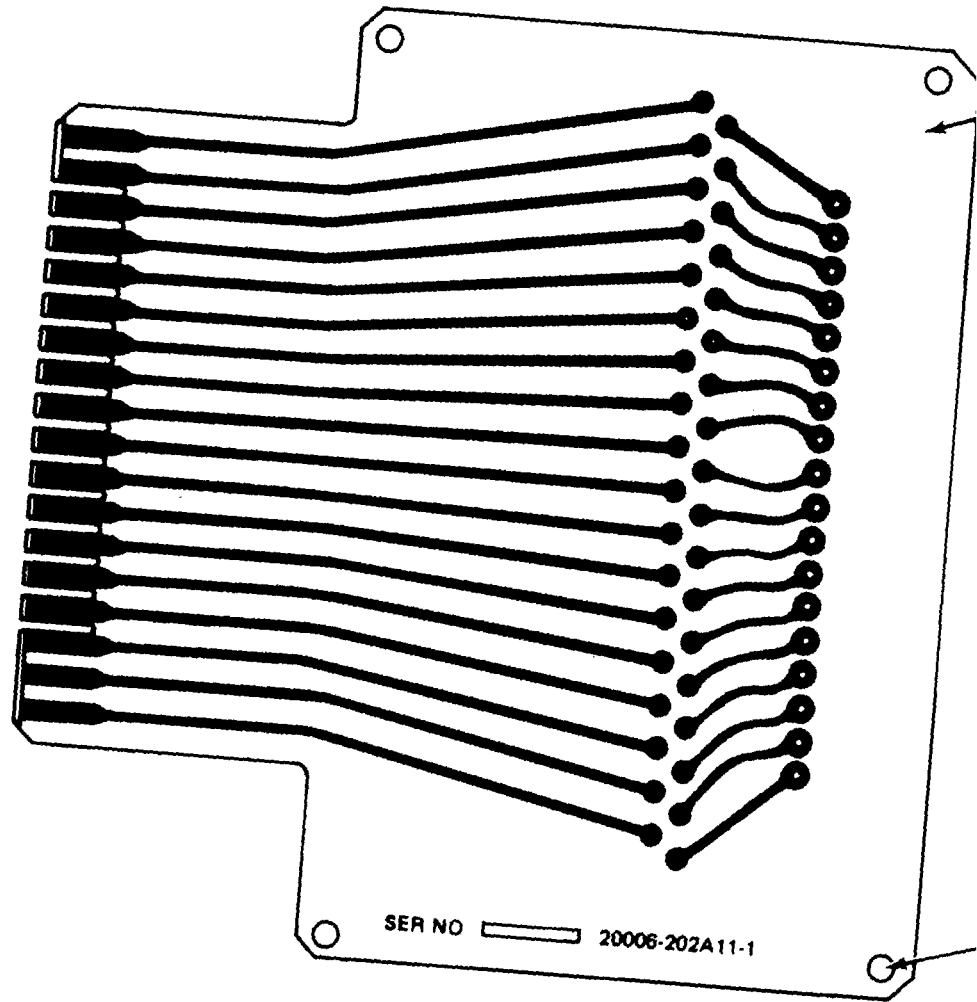
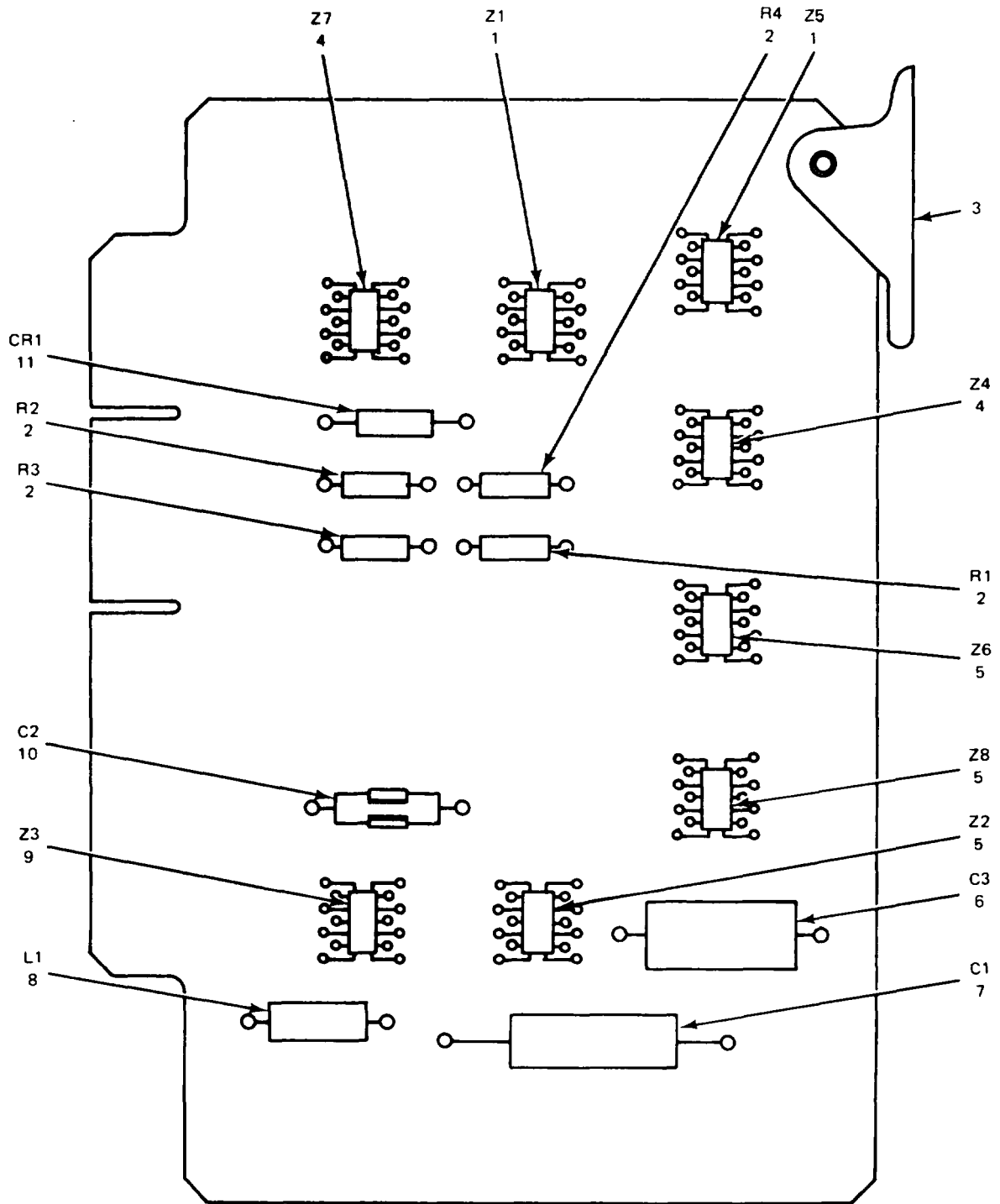

Figure 104. Control, Converter C-7666/FRR-79(1A7), Extender Card.

ELOKT137

(1) ILLUSTRATION		(2)	(3)	(4)	(5)	(6)	(7)	(8)
(a) FIG NO.	(b) ITEM NO.	SMR CODE	NATIONAL STOCK NUMBER	PART NUMBER	FSCM	DESCRIPTION USABLE ON CODE	U/M	QTY INC IN UNIT
104	1	XDFZZ		20006-200B8I	97983	COVER.....	EA	1
104	2	XDFZZ	5340-00-035-6964	45IO-101-10	94222	FASTENER, PAWL.....	EA	9
104	3	XDFZZ		3502-08-14	78189	WASHER, SPR TENS.....	EA	9
104	4	XDFZZ		20006-200D14-2	97983	SPACER, SLEEVE.....	EA	9



NOTE: PREFIX REFERENCE DESIGNATIONS WITH 1A7A1

ELOKT138

Figure 105. Circuit Card Assembly (1A7A1).

(1) ILLUSTRATION		(2)	(3)	(4)	(5)	(6)	(7)	(8)
(a) FIG NO.	(b) ITEM NO.	SMR CODE	NATIONAL STOCK NUMBER	PART NUMBER	FSCM	DESCRIPTION USABLE ON CODE	U/M	QTY INC IN UNIT
						GROUP 010501 CIRCUIT CARD ASSEMBLY (1A7A1)		
105	1	PADZZ	5962-00-403-6885	SN4097F	01295	MICROCIRCUIT, DIGITA.....	EA	2
105	2	PADZZ	5905-00-681-6462	RC07GF102J	81349	RESISTOR, FIXED, COMP.....	EA	4
105	3	XDDZZ	5999-00-929-3950	S203	18677	EJECTOR, PRINTED CI.....	EA	1
105	4	PADZZ	5962-00-403-6886	SN4094F	01295	MICROCIRCUIT, DIGITA.....	EA	2
105	5	PADZZ	5962-00-403-6890	SN4095F	01295	MICROCIRCUIT, DIGITA.....	EA	3
105	6	PADZZ	5910-00-822-3763	CK21AX471K	81349	CAPACITOR, FIXED, CER.....	EA	1
105	7	PADZZ	5910-00-165-2794	M39006-09-6521	81349	CAPACITOR, ELCTL.....	EA	1
105	8	PADZZ	5950-00-930-0071	MS90537-33	96906	COIL, RADIO FREQUENC.....	EA	1
105	9	PADZZ	5962-00-403-6891	SN4096F	01295	INTEGRATED CIRCUIT.....	EA	1
105	10	PADZZ	5910-00-787-2109	CS13BF105K	81349	CAPACITOR, FIXED, ELE.....	EA	1
105	11	PADZZ	5961-00-615-0095	1N276	81349	SEMICONDUCTOR DEVIC.....	EA	1

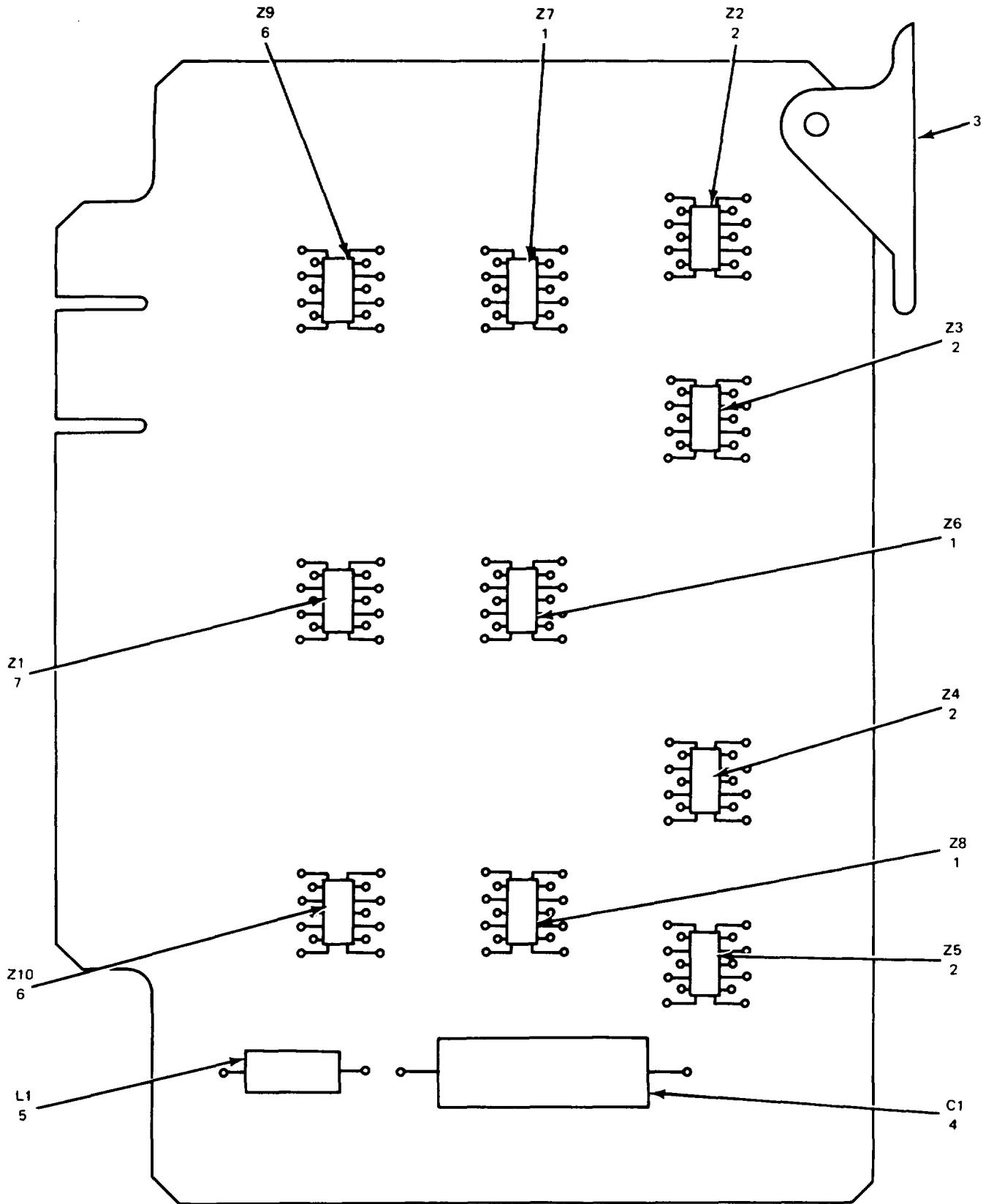

NOTE: PREFIX REFERENCE DESIGNATIONS WITH 1A7A2

ELOKT139

Figure 106. Circuit Card Assembly (1A7A2).

(1) ILLUSTRATION		(2)	(3)	(4)	(5)	(6)	(7)	(8)
(a) FIG NO.	(b) ITEM NO.	SMR CODE	NATIONAL STOCK NUMBER	PART NUMBER	FSCM	DESCRIPTION USABLE ON CODE	U/M	QTY INC IN UNIT
						GROUP 010502 CIRCUIT CARD ASSEMBLY (1A7A2)		
106	1	PADZZ	5962-00-403-6885	SN4097F	01295	MICROCIRCUIT, DIGITA.....	EA	3
106	2	PADZZ	5962-00-403-6888	SN4093F	01295	MICROCIRCUIT, DIGITA.....EA	EA 4	
106	3	XDDZZ	5999-00-929-3950	S203	18677	EJECTOR, PRINTED CI.....	EA	1
106	4	PADZZ	5910-00-165-2794	M39006-09-6521	81349	CAPACITOR, FIXED,ELE.....	EA	1
106	5	PADZZ	5950-00-930-0071	MS90537-33	96906	COIL, RADIO FREQUENC.....	EA	1
106	6	PADZZ	5962-00-403-6886	S4D094F	01295	MICROCIRCUIT, DIGITA.....	EA	2
106	7	PADZZ	5962-00-403-6887	S4090F	01295	MICROCIRCUIT, DIGITA.....	EA	1

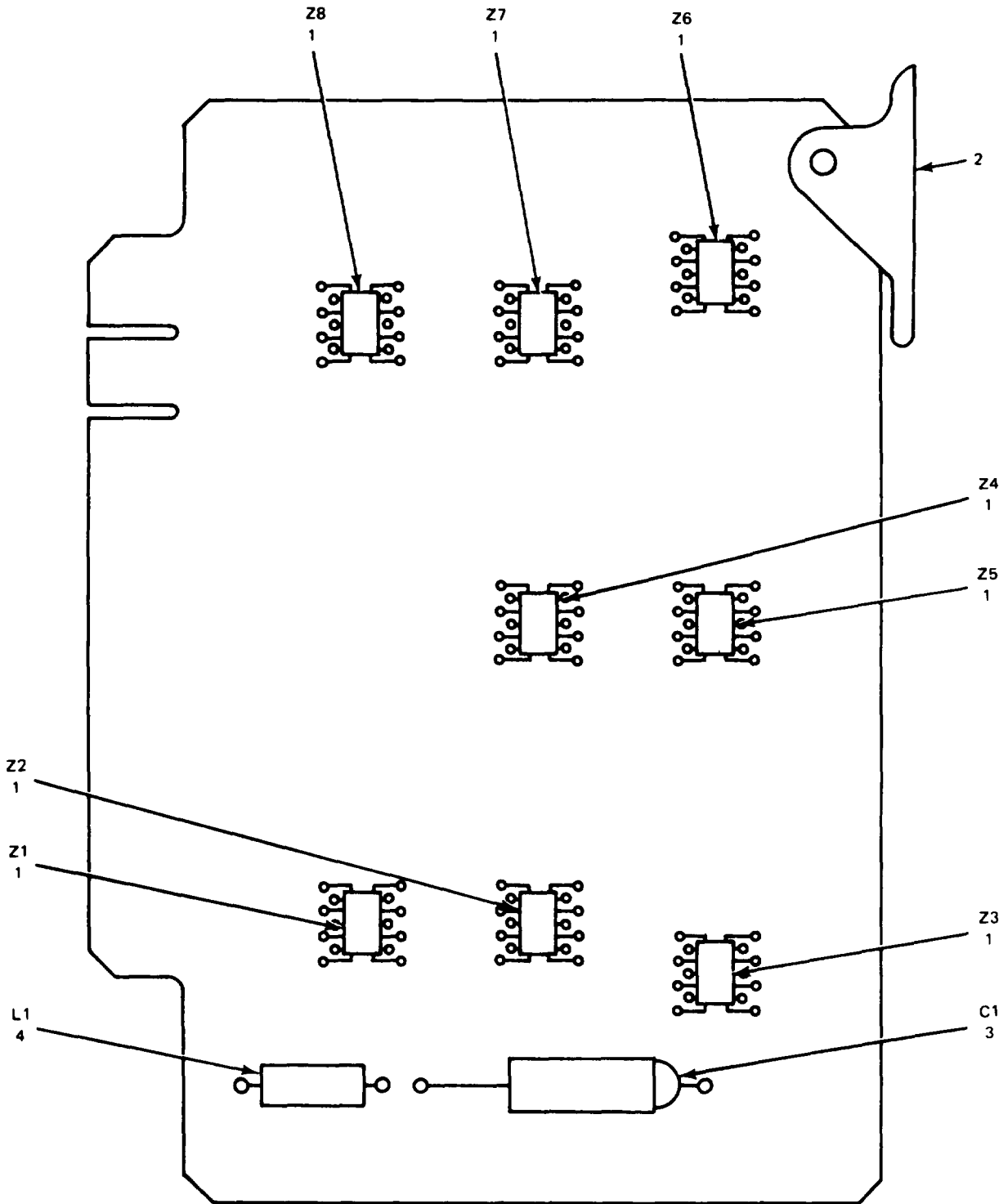

NOTE: PREFIX REFERENCE DESIGNATIONS WITH 1A7A3

ELOKT140

Figure 107 Circuit Card Assembly (1A7A3)

(1) ILLUSTRATION		(2)	(3)	(4)	(5)	(6)	(7)	(8)
(a) FIG NO.	(b) ITEM NO.	SMR CODE	NATIONAL STOCK NUMBER	PART NUMBER	FSCM	DESCRIPTION USABLE ON CODE	U/M	QTY INC IN UNIT
						GROUP 010503 CIRCUIT CARD ASSEMBLY (1A7A3)		
107	1	PADZZ	5962-00-403-6888	SN4093F	01295	MICROCIRCUIT, DIGITA.....	EA	8
107	2	XDDZZ	5999-00-929-3950	S203	18677	EJECTOR, PRINTED CI	EA	1
107	3	PADZZ	5910-00-165-2794	M39006-09-6521	81349	CAPACITOR, FIXED, ELE	EA	1
107	4	PADZZ	5950-00-930-0071	MS90537-33	96906	COIL, RADIO, FREQUENC	EA	1

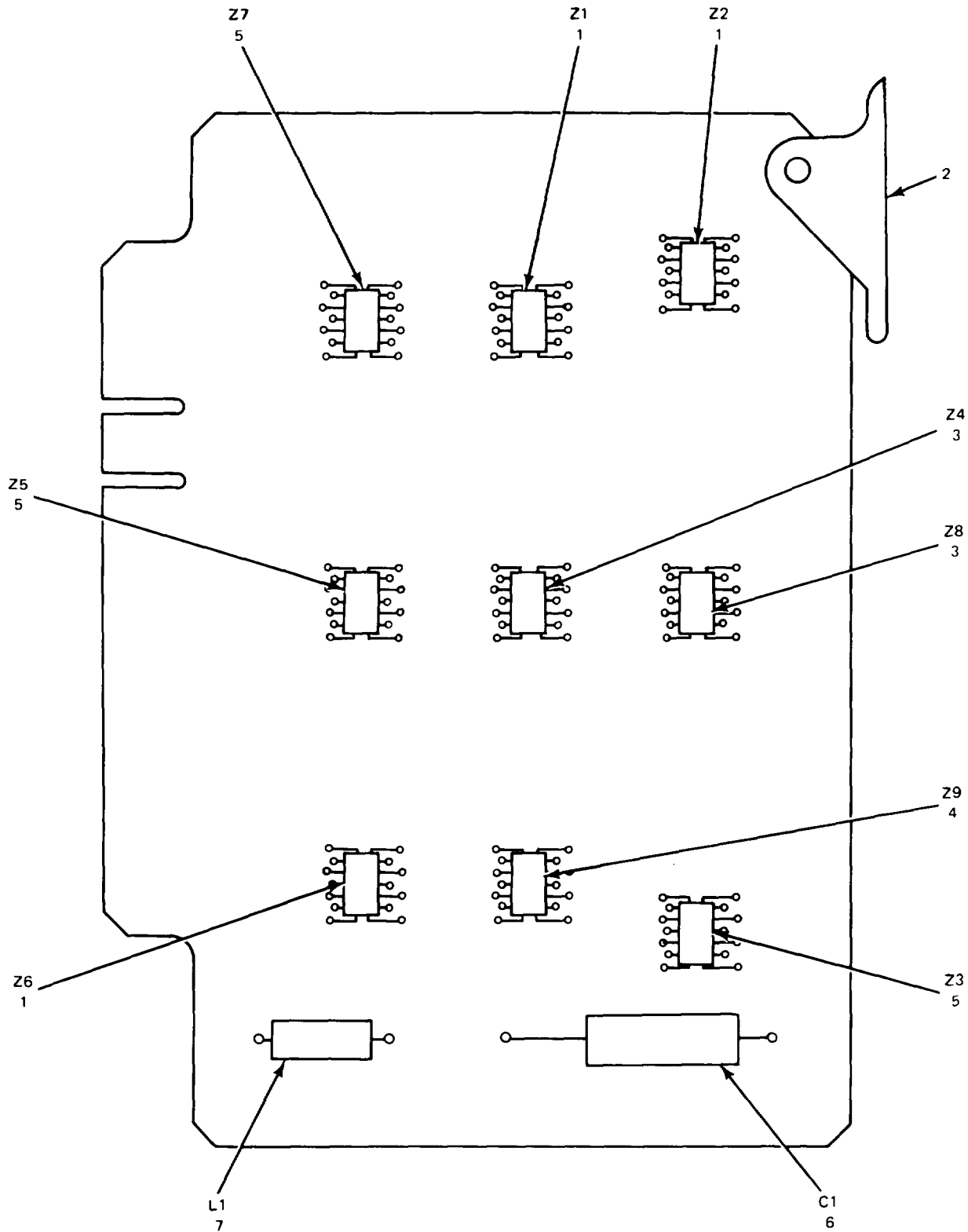

NOTE: PREFIX REFERENCE DESIGNATIONS WITH 1A7A4

ELOKT141

Figure 108. Circuit Card Assembly (1A7A4).

(1) ILLUSTRATION		(2)	(3)	(4)	(5)	(6)	(7)	(8)
(a) FIG NO.	(b) ITEM NO.	SMR CODE	NATIONAL STOCK NUMBER	PART NUMBER	FSCM	DESCRIPTION USABLE ON CODE	U/M	QTY INC IN UNIT
						GROUP 010504 CIRCUIT CARD ASSEMBLY (1A7A4)		
108	1	PADZZ	5962-00-403-6887	S4090F	01295	MICROCIRCUIT, DIGITA.....	EA	3
108	2	XDDZZ	5999-00-929-3950	S203	18677	EJECTOR, PRINTED CI.....	EA	1
108	3	PADZZ	5962-00-403-6889	SN4091F	01295	MICROCIRCUIT, DIGITA.....	EA	2
108	4	PADZZ	5962-00-403-6885	SN4097F	01295	MICROCIRCUIT, DIGITA.....	EA	1
108	5	PADZZ	5962-00-403-6886	SN4094F	01295	MICROCIRCUIT, DIGITA.....	EA	3
108	6	PADZZ	5910-00-165-2794	M39006-09-6521	81349	CAPACITOR, FIXED, ELE.....	EA	1
108	7	PADZZ	5950-00-930-0071	MS90537-33	96906	COIL, RADIO FREQUENC.....	EA	1

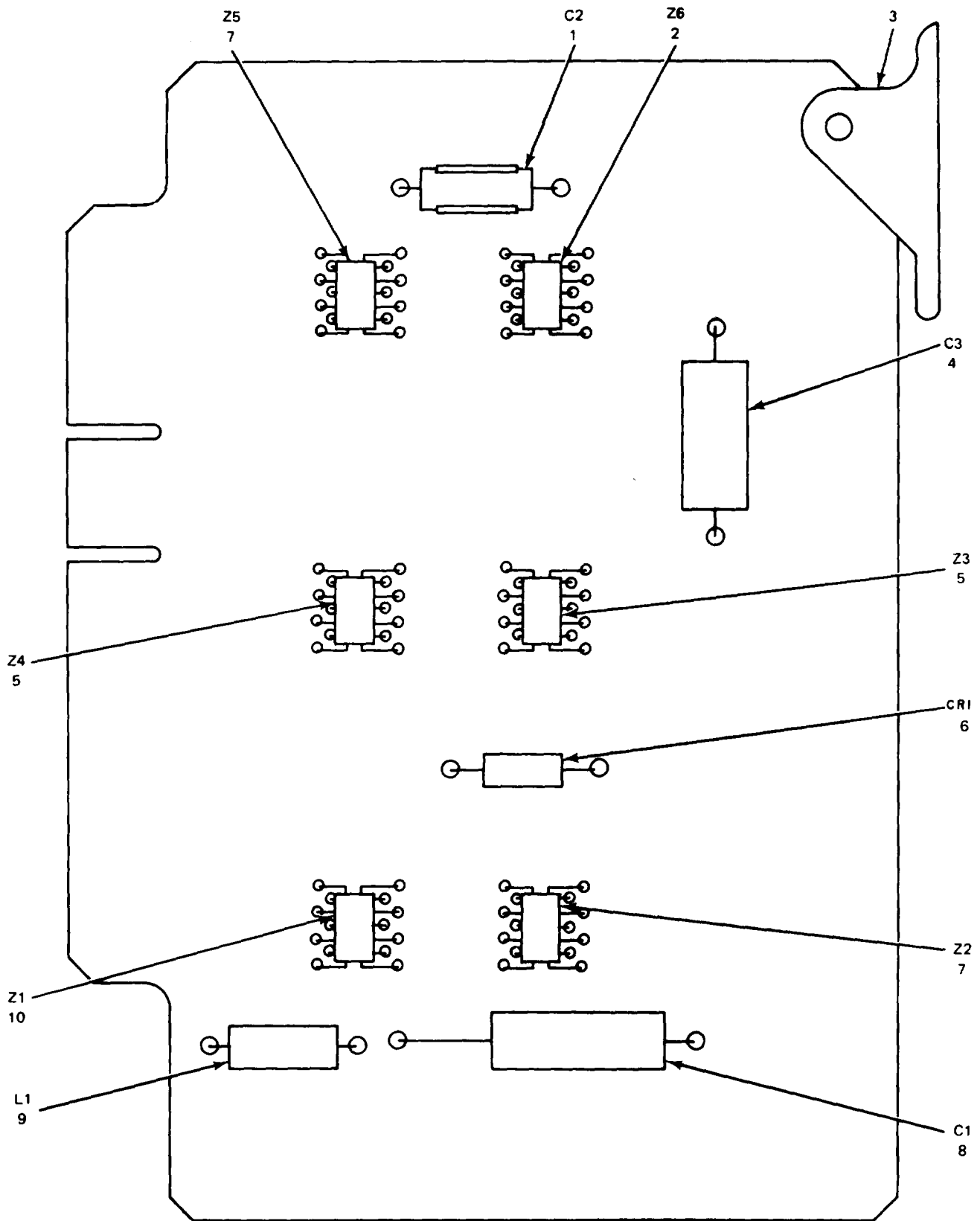

NOTE: PREFIX REFERENCE DESIGNATIONS WITH 1A7A6

ELOKT142

Figure 109. Circuit Card Assembly (1A7A6)

(1) ILLUSTRATION		(2)	(3)	(4)	(5)	(6)	(7)	(8)
(a) FIG NO.	(b) ITEM NO.	SMR CODE	NATIONAL STOCK NUMBER	PART NUMBER	FSCM	DESCRIPTION USABLE ON CODE	U/M	QTY INC IN UNIT
						GROUP 010505 CIRCUIT CARD ASSEMBLY (1A7A6)		
109	1	PADZZ	5910-00-880-5430	CS13BE225K	81349	CAPACITOR, FIXED, ELE.....	EA	1
109	2	PADZZ	5962-00-403-6891	SN4096F	01295	INTEGRATED CIRCUIT.....	EA	1
109	3	XDDZZ	5999-00-929-3950	S203	18677	EJECTOR, PRINTED CI.....	EA	1
109	4	PADZZ	5910-00-822-3763	CK21AX471K	81349	CAPACITOR, FIXED, CER.....	EA	1
109	5	PADZZ	5962-00-403-6887	SN4090F	01295	MICROCIRCUIT, DIGITA.....	EA	2
109	6	PADZZ	5961-00-615-0095	1N276	81349	SEMICONDUCTOR DEVIC.....	EA	1
109	7	PADZZ	5962-00-403-6886	SN4094F	01295	MICROCIRCUIT, DIGITA.....	EA	2
109	8	PADZZ	5910-00-082-4789	CL65CJO50KPS	81349	CAPACTOR, ELCTL.....	EA	1
109	9	PADZZ	5950-00-930-0071	MS90537-33	96906	COIL, RADIO FREQUEEC.....	EA	1
109	10	PADZZ	5962-00-403-6885	SN4097F	01295	MICROCIRCUIT, DIGITA.....	EA	1

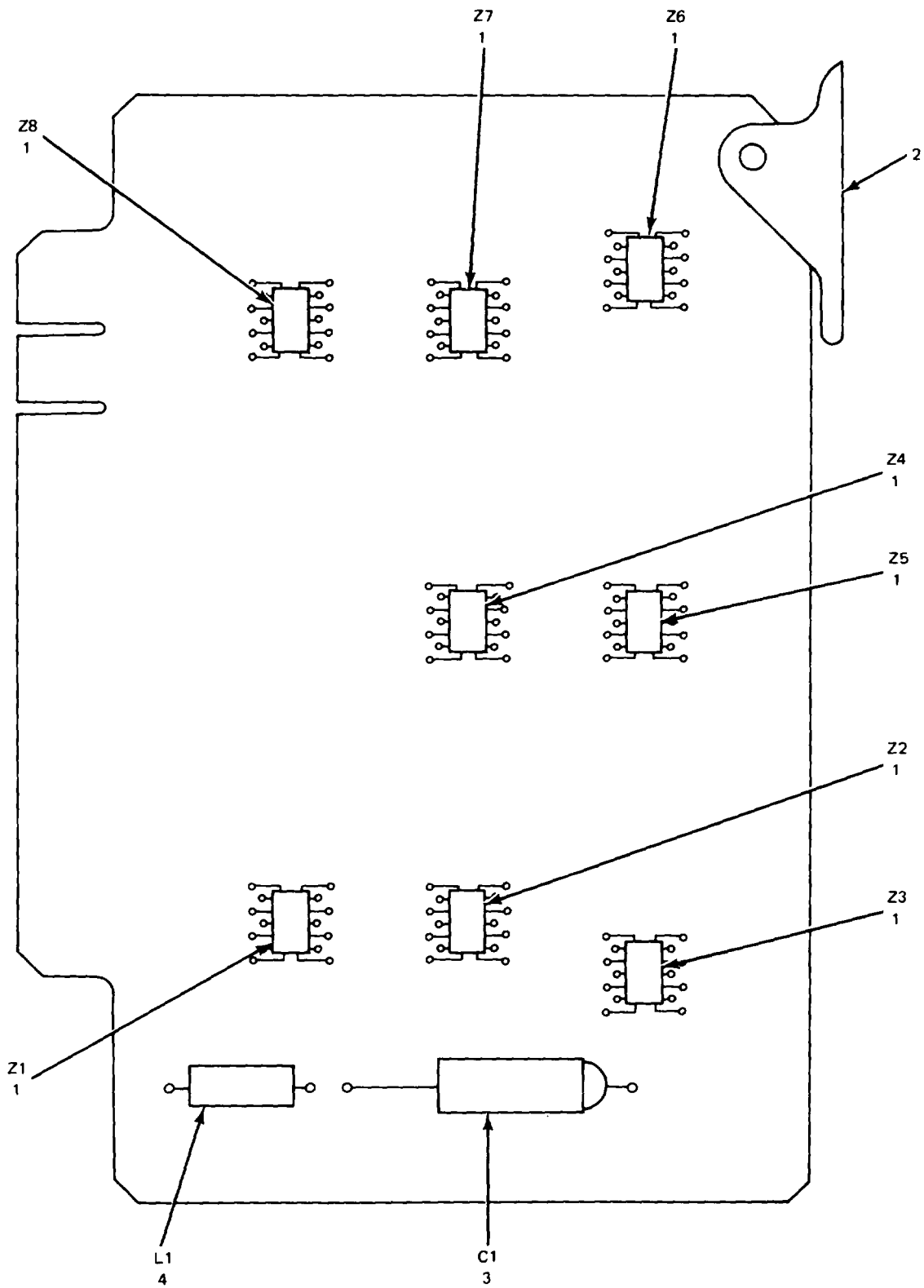

ELOKT143

Figure 110. Circuit Card Assembly (1A7A7).

SECTION II

TM11-5820-601-34P

(1) ILLUSTRATION		(2)	(3)	(4)	(5)	(6)	(7)	(8)
(a) FIG NO.	(b) ITEM NO.	SMR CODE	NATIONAL STOCK NUMBER	PART NUMBER	FSCM	DESCRIPTION USABLE ON CODE	U/M	QTY INC IN UNIT
						GROUP 010506 CIRCUIT CARD ASSEMBLY (1A7A7)		
110	1	PADZZ	5962-00-403-6888	SN4093F	01295	MICROCIRCUIT, DIGITA.....	EA	8
110	2	XDDZZ	5999-00-929-3950	S203	18677	EJECTOR, PRINTED CI.....	EA	1
110	3	PADZZ	5910-00-165-2794	M39006-09-6521	81349	CAPACITOR, FIXED, ELE.....	EA	1
110	4	PADZZ	5950-00-930-0071	MS90537-33	96906	COIL, RAOIO FREQUENC.....	EA	1

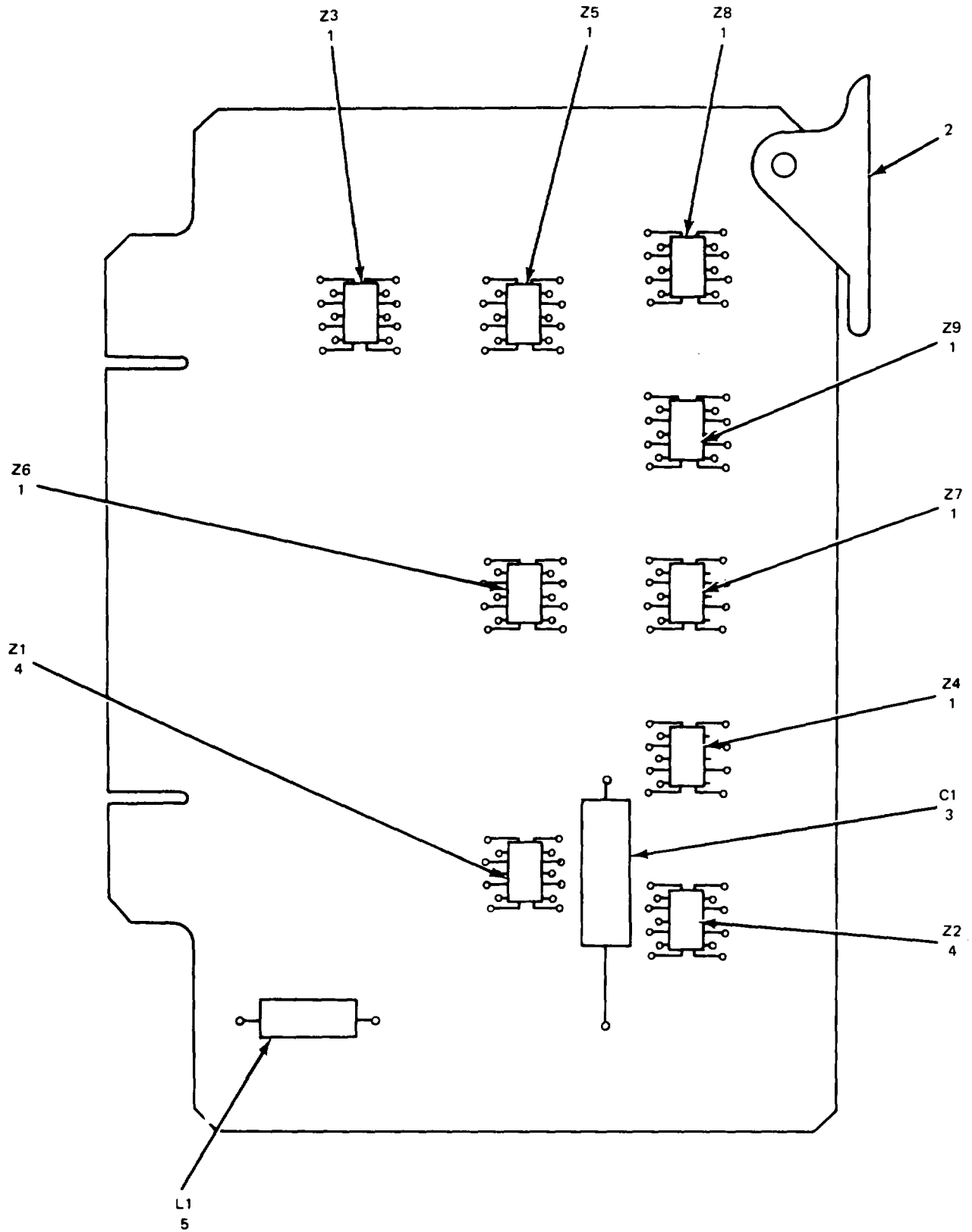

NOTE: PREFIX REFERENCE DESIGNATIONS WITH 1A7A8

ELOKT144

Figure 111. Circuit Card Assembly (1A7A8).

SECTION II

TM11-5820-601-34P

(1) ILLUSTRATION		(2)	(3)	(4)	(5)	(6)	(7)	(8)
(a) FIG NO.	(b) ITEM NO.	SMR CODE	NATIONAL STOCK NUMBER	PART NUMBER	FSCM	DESCRIPTION USABLE ON CODE	U/M	QTY INC IN UNIT
						GROUP 010507 CIRCUIT CARD ASSEMBLY (1A7A8)		
111	1	PADZZ	5962-00-403-6886	SN4094F	01295	MICROCIRCUIT, DIGITA.....	EA	7
111	2	XDDZZ	5999-00-929-3950	S203	18677	EJECTOR, PRINTED CI.....	EA	1
111	3	PADZZ	5910-00-165-2794	M39006-09-6521	81349	CAPACITOR, FIXED, ELE.....	EA	1
111	4	PADZZ	5962-00-403-6885	SN4097F	01295	MICROCIRCUIT, DIGITA.....	EA	2
111	5	PADZZ	5950-00-930-0071	MS90537-33	96906	COIL, RADIO FREOUENC.....	EA	1

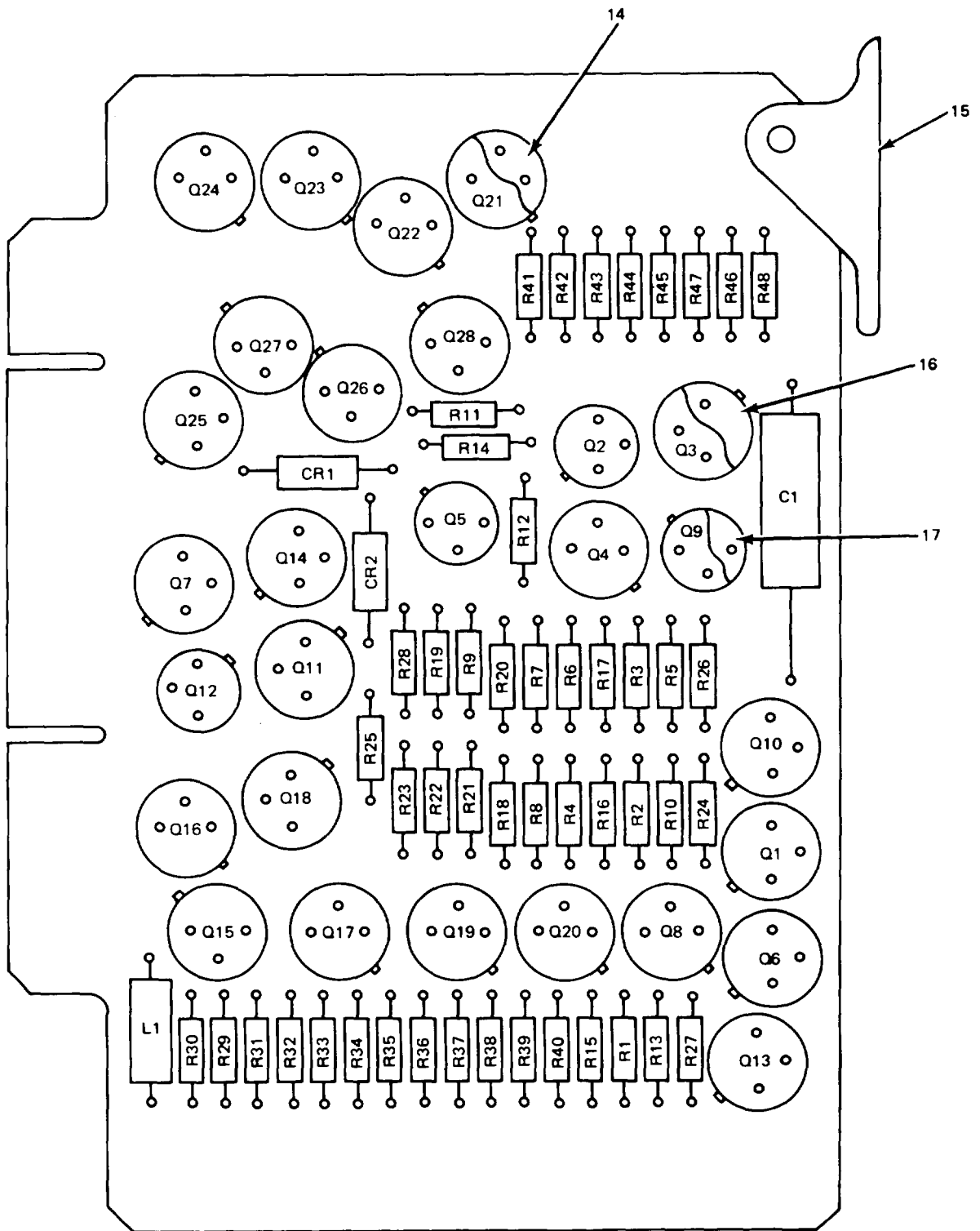

NOTE: PREFIX REFERENCE DESIGNATIONS WITH 1A7A9

ELOKT145

Figure 112, Circuit Card Assembly (1A7A9) (Sheet 1 of 2).

REF. DES.	ITEM NO.	REF. DES.	ITEM NO.	REF. DES.	ITEM NO.	REF. DES.	ITEM NO.
C1	1	Q17	4	R9	13	R29	7
CR1	2	Q18	4	R10	8	R30	7
CR2	2	Q19	4	R11	9	R31	7
L1	3	Q20	4	R12	9	R32	7
Q1	4	Q21	6	R13	7	R33	7
Q2	5	Q22	6	R14	7	R34	7
Q3	4	Q23	6	R15	7	R35	7
Q4	4	Q24	6	R16	8	R36	7
Q5	5	Q25	6	R17	9	R37	7
Q6	4	Q26	6	R18	10	R38	7
Q7	6	Q27	6	R19	7	R39	7
Q8	4	Q28	6	R20	11	R40	7
Q9	5	R1	7	R21	12	R41	7
Q10	4	R2	8	R22	11	R42	7
Q11	4	R3	9	R23	13	R43	7
Q12	5	R4	10	R24	8	R44	7
Q13	4	R5	7	R25	9	R45	7
Q14	6	R6	11	R26	9	R46	7
Q15	4	R7	12	R27	7	R47	7
Q16	4	R8	11	R28	7	R48	7

ELOKT146

Figure 112. Circuit Card Assembly (1A7A9) (Sheet 2 of 2).

SECTION II

TM11-5820-601-34P

(1) ILLUSTRATION		(2)	(3)	(4)	(5)	(6)	(7)	(8)
(a) FIG NO.	(b) ITEM NO.	SMR CODE	NATIONAL STOCK NUMBER	PART NUMBER	FSCM	DESCRIPTION USABLE ON CODE	U/M	QTY INC IN UNIT
						GROUP 010508 CIRCUIT CARD ASSEMBLY (1A7A9)		
112	1	PADZZ	5910-00-165-2794	M39006-09-6521	81349	CAPACITOR, FIXED, ELE	EA	1
112	2	PADZZ	5961-00-615-0095	1N276	81349	SEMICONDUCTOR DEVIC	EA	2
112	3	PADZZ	5950-00-930-0071	MS90537-33	96906	COIL, RADIO FREUENC	EA	1
112	4	PADZZ	5961-00-878-6521	2N404A	81349	TRANSISTOR	EA	14
112	5	PADZZ	5961-00-842-6937	2N706	81349	TRANSISTOR	EA	4
112	6	PADZZ	5961-00-752-0150	2N697	80131	TRANSISTOR	EA	10
112	7	PADZZ	5905-00-681-6462	RC07GF102J	81349	RESISTOR, FIXED, COMP	EA	28
112	8	PADZZ	5905-00-686-3369	RCO7GF331J	81349	RESISTOR, FIXED, COMP	EA	4
112	9	XDDZZ		RC07GF831J	81349	RESISTOR, FIXED, COMP	EA	6
112	10	PADZZ	5905-00-686-3370	RC07GF202J	81349	RESISTOR, FIXED, COMP	EA	2
112	11	PADZZ	5905-00-683-7723	RC07GF152J	81349	RESISTOR, FIXED, COMP	EA	4
112	12	PADZZ	5905-00-686-3122	RCO7GF301J	81349	RESISTOR, FIXED, COMP	EA	2
112	13	PADZZ	5905-00-807-4954	RC07GF751J	81349	RESISTOR, FIXED, COMP	EA	2
112	14	XDDZZ	5961-00-920-3734	7717-3DAP	13103	MOUNTING PAD, TRANSI	EA	10
112	15	XDDZZ	5999-00-929-3950	S203	18677	EJECTOR, PRINTED CI	EA	1
112	16	XDDZZ		333-1OONY	08289	MOUNTING PAD, ELECTR	EA	13
112	17	XDDZZ		MTP503-044	08289	INSULATOR, DISK	EA	4

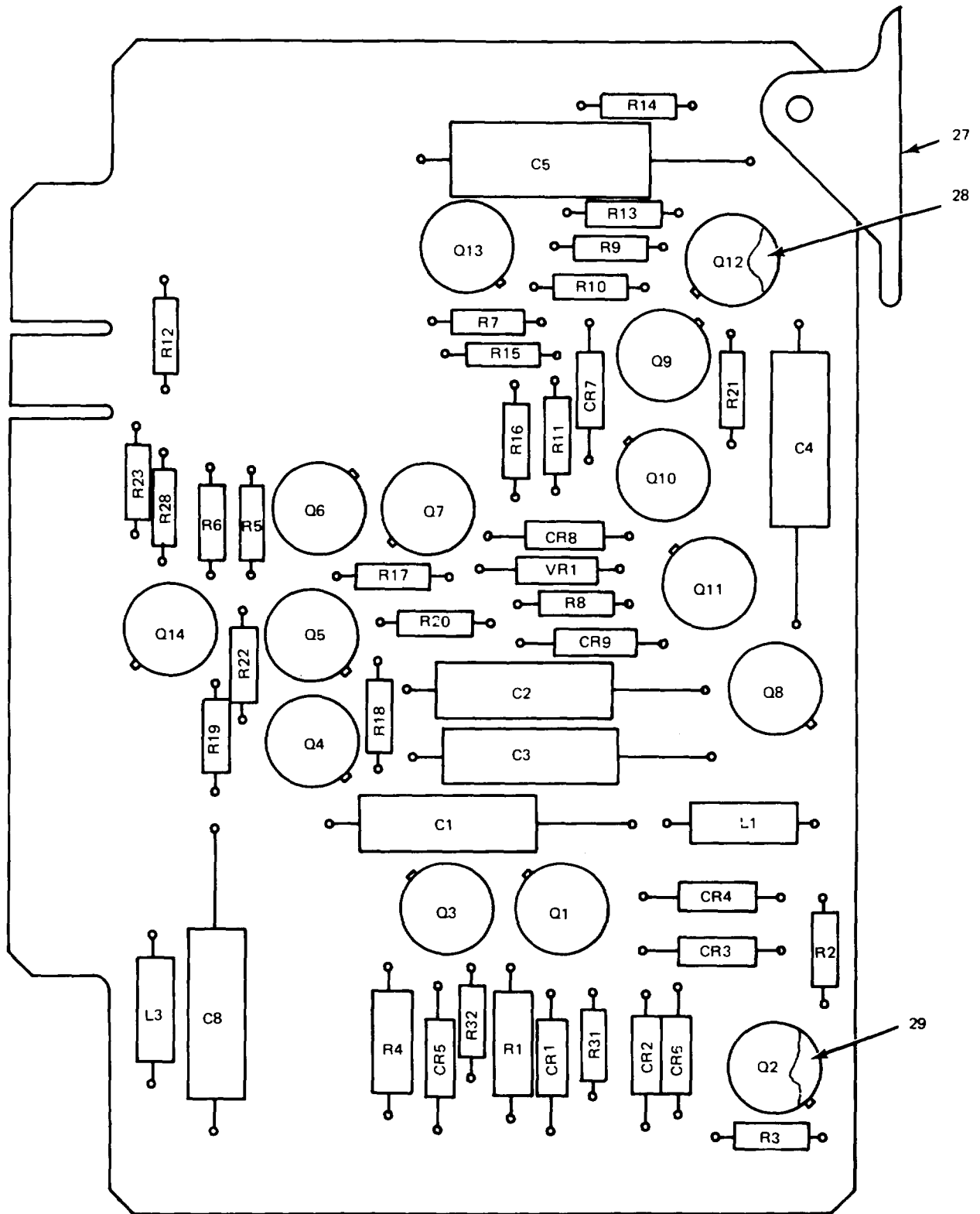

NOTE: PREFIX REFERENCE DESIGNATIONS WITH 1A7A12

ELOKT147

Figure 113. Circuit Card Assembly (1A7A12) (Sheet 1 of 2)

REF. DES.	ITEM NO.	REF. DES.	ITEM NO.	REF. DES.	ITEM NO.
C1	1	Q4	7	R9	17
C2	1	Q5	7	R10	18
C3	1	Q6	8	R11	19
C4	2	Q7	7	R12	13
C5	3	Q8	8	R13	20
C8	1	Q9	8	R14	21
CR1	4	Q10	8	R15	20
CR2	4	Q11	9	R16	13
CR3	4	Q12	9	R17	22
CR4	4	Q13	9	R18	22
CR5	4	Q14	10	R19	23
CR6	4	R1	11	R20	24
CR7	4	R2	12	R21	24
CR8	4	R3	13	R22	14
CR9	4	R4	11	R23	25
L1	5	R5	14	R28	13
L3	5	R6	15	R31	21
Q1	6	R7	13	R32	21
Q2	7	R8	16	VR1	26
Q3	6				

ELOKT148

Figure 113. Circuit Card Assembly (1A7A12) (Sheet 2 of 2).

SECTION II

TM11-5820-601-34P

(1) ILLUSTRATION		(2)	(3)	(4)	(5)	(6)	(7)	(8)
(a) FIG NO.	(b) ITEM NO.	SMR CODE	NATIONAL STOCK NUMBER	PART NUMBER	FSCM	DESCRIPTION USABLE ON CODE	U/M	QTY INC IN UNIT
						GROUP 010509 CIRCUIT CARD ASSEMBLY (1A7A12)		
113	1	PADZZ	5961-00-165-2794	M39006-09-6521	81349	CAPACITOR, FIXED, ELE	EA	4
113	2	XDDZZ		CL67BE330KPG	81349	CAPACITOR, FIXED, ELE	EA	1
113	3	XDDZZ		CL67B4680KPG	81349	CAPACITOR, ELCTL	EA	1
113	4	PADZZ	5961-00-022-5664	1N94	81349	SEMICONDUCTOR, DEVIC	EA	9
113	5	PADZZ	5950-00-930-0071	MS90537-33	96906	COIL, RADIO FREQUENC	EA	2
113	6	PADZZ	5961-00-985-8929	2N2324	81349	TRANSISTOR	EA	2
113	7	PADZZ	5961-00-752-0150	2N697	80131	TRANSISTOR	EA	4
113	8	PADZZ	5961-00-911-6015	2N3251A	81349	TRANSISTOR	EA	4
113	9	XDDZZ		2N222	81349	TRANSISTOR	EA	3
113	10	PADZZ	5961-00-878-6521	2N404A	81349	TRANSISTOR	EA	1
113	11	PADZZ	5905-00-682-4097	RC07GF302J	81349	RESISTOR, FIXED, COMP	EA	2
113	12	PADZZ	5905-00-683-7724	RC07GF242J	81349	RESISTOR, FIXED, COMP	EA	1
113	13	PADZZ	5905-00-681-6462	RC07GF102J	81349	RESISTOR, FIXED, COMP	EA	5
113	14	PADZZ	5905-00-686-3370	RC07GF202J	81349	RESISTOR, FIXED, COMP	EA	2
113	15	PADZZ	5905-00-801-6998	RC07GF621J	81349	RESISTOR, FIXED, COMP	EA	1
113	16	PADZZ	5905-00-681-8818	RC07GF153J	81349	RESISTOR, FIXED, COMP	EA	1
113	17	PADZZ	5905-00-807-0059	RC07GF433J	81349	RESISTOR, FIXED, COMP	EA	1
113	18	PADZZ	5905-00-683-7721	RC07GF101J	81349	RESISTOR, FIXED, COMP	EA	1
113	19	PADZZ	5905-00-683-2243	RC07GF151J	81349	RESISTOR, FIXED, COMP	EA	1
113	20	PADZZ	5905-00-683-2241	RC07GF512J	81349	RESISTOR, FIXED, COMP	EA	2
113	21	PADZZ	5905-00-116-2394	RC07GF511J	81349	RESISTOR, FIXED, COMP	EA	3
113	22	PADZZ	5905-00-681-9969	RC07GF332J	81349	RESISTOR, FIXED, COMP	EA	2
113	23	PADZZ	5905-00-683-2238	RC07GF103J	81349	RESISTOR, FIXED, COMP	EA	1
113	24	PADZZ	5905-00-686-9996	RC07GF821J	81349	RESISTOR, FIXED, COMP	EA	2
113	25	PADZZ	5905-00-686-3121	RC07GF820J	81349	RESISTOR, FIXED, COMP	EA	1
113	26	PADZZ	5961-00-847-5246	1N746A	81349	SEMICONDUCTOR, D.....	EA	1
113	27	XDDZZ	5999-00-929-3950	S203	18677	EJECTOR, PRINTED CI	EA	1
113	28	XDDZZ		MTP503-044	08289	INSULATOR, DISK	EA	7
113	29	XDDZZ		333-100NY	08289	MOUNTING PAD, ELECTR	EA	7

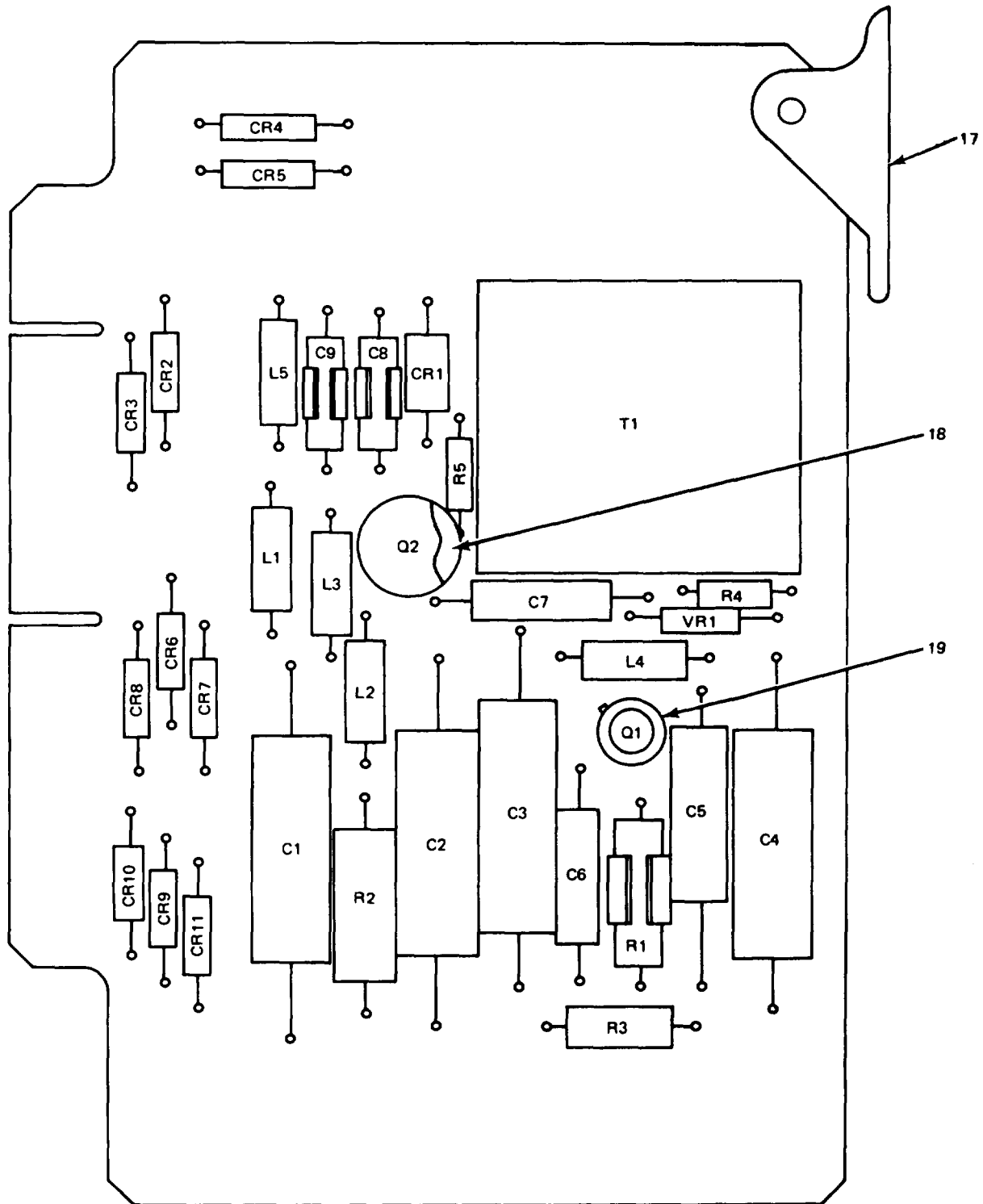

NOTE: PREFIX REFERENCE DESIGNATIONS WITH 1A7A13

ELOKT149

Figure 114. Circuit Card Assembly (1A7A13) (Sheet 1 of 2).

REF. DES.	ITEM NO.	REF. DES.	ITEM NO.
C1	1	CR9	6
C2	1	CR10	6
C3	1	CR11	6
C4	1	L1	7
C5	2	L2	7
C6	3	L3	7
C7	3	L4	7
C8	4	L5	7
C9	4	Q1	8
CR1	5	Q2	9
CR2	6	R1	10
CR3	6	R2	11
CR4	6	R3	12
CR5	6	R4	13
CR6	6	R5	14
CR7	6	T1	15
CR8	6	VR1	16

ELOKT150

Figure 114. Circuit Card Assembly (1A7A13) (Sheet 2 of 2).

SECTION II

TM11-5820-601-34P

(1) ILLUSTRATION		(2)	(3)	(4)	(5)	(6)	(7)	(8)
(a) FIG NO.	(b) ITEM NO.	SMR CODE	NATIONAL STOCK NUMBER	PART NUMBER	FSCM	DESCRIPTION USABLE ON CODE	U/M	QTY INC IN UNIT
						GROUP 010510 CIRCUIT CARD ASSEMBLY (1A7A13)		
114	1	PADZZ	591-00-628-6251	CPOSA1KC223K1	81349	CAPACITOR, FIXED, PLA	EA	4
114	2	PADZZ	5910-00-165-2794	M39006-09-6521	81391	CAPACITOR, FIXED, ELE	EA	1
114	3	PADZZ	5910-00-101-2253	M23269-02-3013	81349	CAPACITOR, FIXED, G	EA	2
114	4	XDDZZ		CS13BH104K	81349	CAPACITOR, ELCTL.....	EA	2
114	5	PADZZ	5961-00-022-5664	1N914	81349	SEMICONDUCTOR DEVIC.....	EA	1
114	6	PADZZ	5961-00-615-0095	1N276	81349	SEMICONDUCTOR DEVIC.....	EA	10
114	7	PADZZ	5950-00-921-3419	MS90537-45	96906	COIL, RADIO FREQUENC.....	EA	5
114	8	XDDZZ		2N222	81349	TRANSISTOR.....	EA	1
114	9	PADZZ	5961-00-752-0150	2N697	80131	TRANSISTOR.....	EA	1
114	10	PADZZ	5905-00-001-8672	RW69V241	81349	RESISTOR, FIXED, WIRE	EA	1
114	11	PADZZ	5905-00-279-2642	RC32GF391J	81349	RESISTOR, FIXED, COMP	EA	1
114	12	PADZZ	5905-00-192-3971	RC2OGF331J	81349	RESISTOR, FIXED, COMP	EA	1
114	13	PADZZ	5905-00-687-0002	RC07GF223J	81349	RESISTOR, FIXED, COMP	EA	1
114	14	PADZZ	5905-00-727-8001	RC07GF681J	81349	RESISTOR, FIXED, COMP	EA	1
114	15	PADZZ	5950-00-454-6887	162-91-1	97983	TRANSFORMER, RADIO F.....	EA	1
114	16	PADZZ	5961-00-805-7874	1N750A	81349	SEMICONDUCTOR, D.....	EA	1
114	17	XDDZZ	5999-00-929-3950	S203	18677	EJECTOR, PRINTED CI.....	EA	1
114	18	XDDZZ		333-100NY	08289	MOUNTING PAD, ELECTR.....	EA	1
114	19	XDDZZ	5970-00-927-3694	7717-7DAP	13103	MOUNTING PAD, ELECTR.....	EA	1

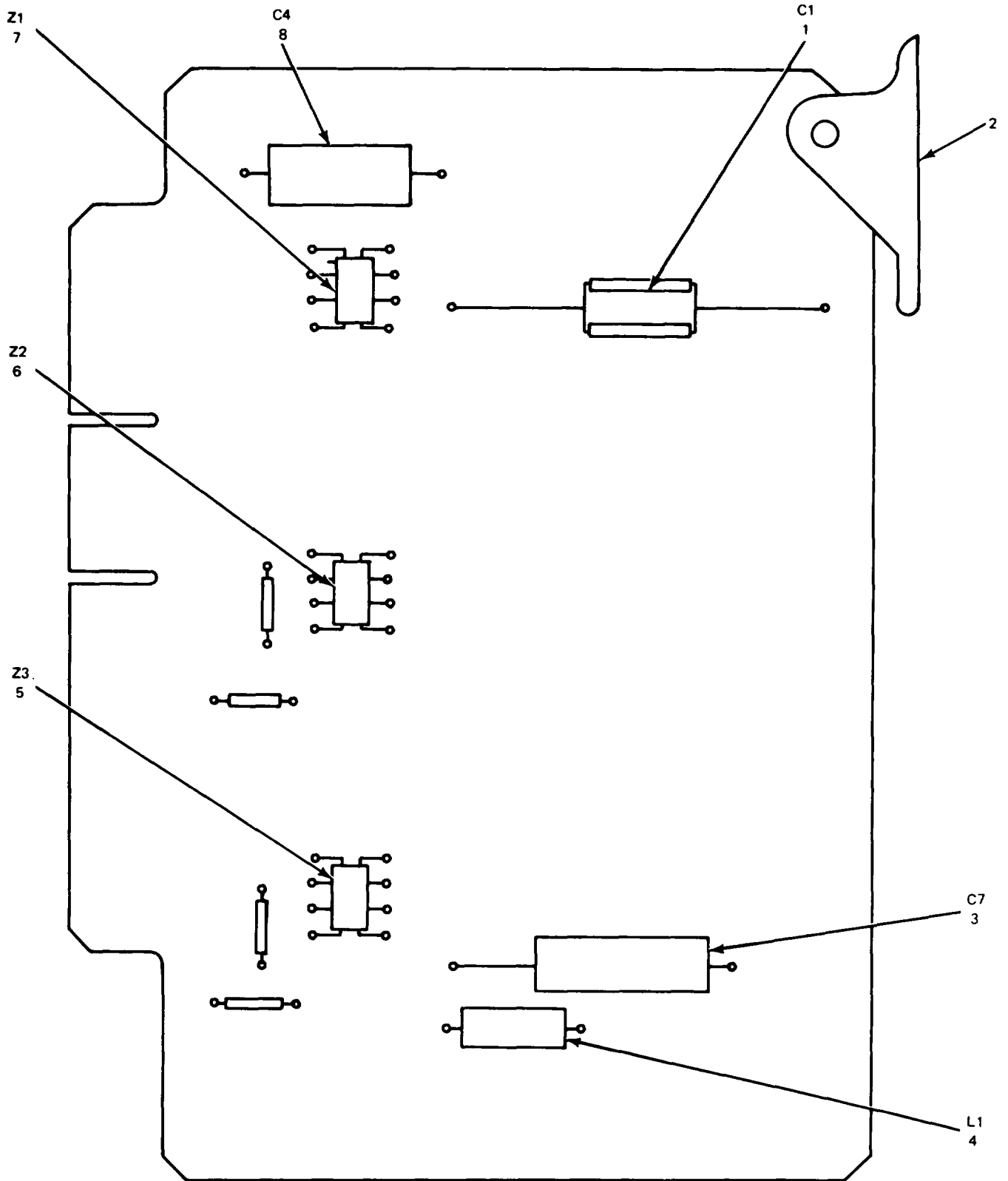

NOTE: PREFIX REFERENCE DESIGNATION WITH 1A7A15

EL0KT151

Figure 115. Circuit Card Assembly (1A7A15).

SECTION II

TM11-5820-601-34P

(1) ILLUSTRATION		(2)	(3)	(4)	(5)	(6) DESCRIPTION	(7)	(8)
(a) FIG NO.	(b) ITEM NO.	SMR CODE	NATIONAL STOCK NUMBER	PART NUMBER	FSCM	USABLE ON CODE	U/M	QTY INC IN UNIT
						GROUP 010511 CIRCUIT CARD ASSEMBLY (1A7A15)		
115	1	PADZZ	5910-00-787-2109	CS13BF105K	81349	CAPACITOR, FIXED, ELE	EA	1
115	2	XDDZZ	5999-00-929-3950	S203	18677	EJECTOR, PRINTED CI.....	EA	1
115	3	PADZZ	5910-00-082-4789	CL65CJ050KP3	81349	CAPACITOR, FIXED, ELE	EA	1
115	4	PADZZ	5950-00-930-0071	MS90537-33	96906	COIL, RADIO FREQUENC.....	EA	1
115	5	PADZZ	5962-00-403-6886	SN4094F	01295	MICROCIRCUIT, DIGITA	EA	1
115	6	PADZZ	5962-00-403-6888	SN4093F	01295	MICROCIRCUIT, DIGITA	EA	1
115	7	PADZZ	5962-00-403-6887	SN4090F	01295	MICROCIRCUIT, DIGITA	EA	1
115	8	PADZZ	5910-00-822-3763	CK21AX471K	81349	CAPACITOR, FIXED, CER.....	EA	1

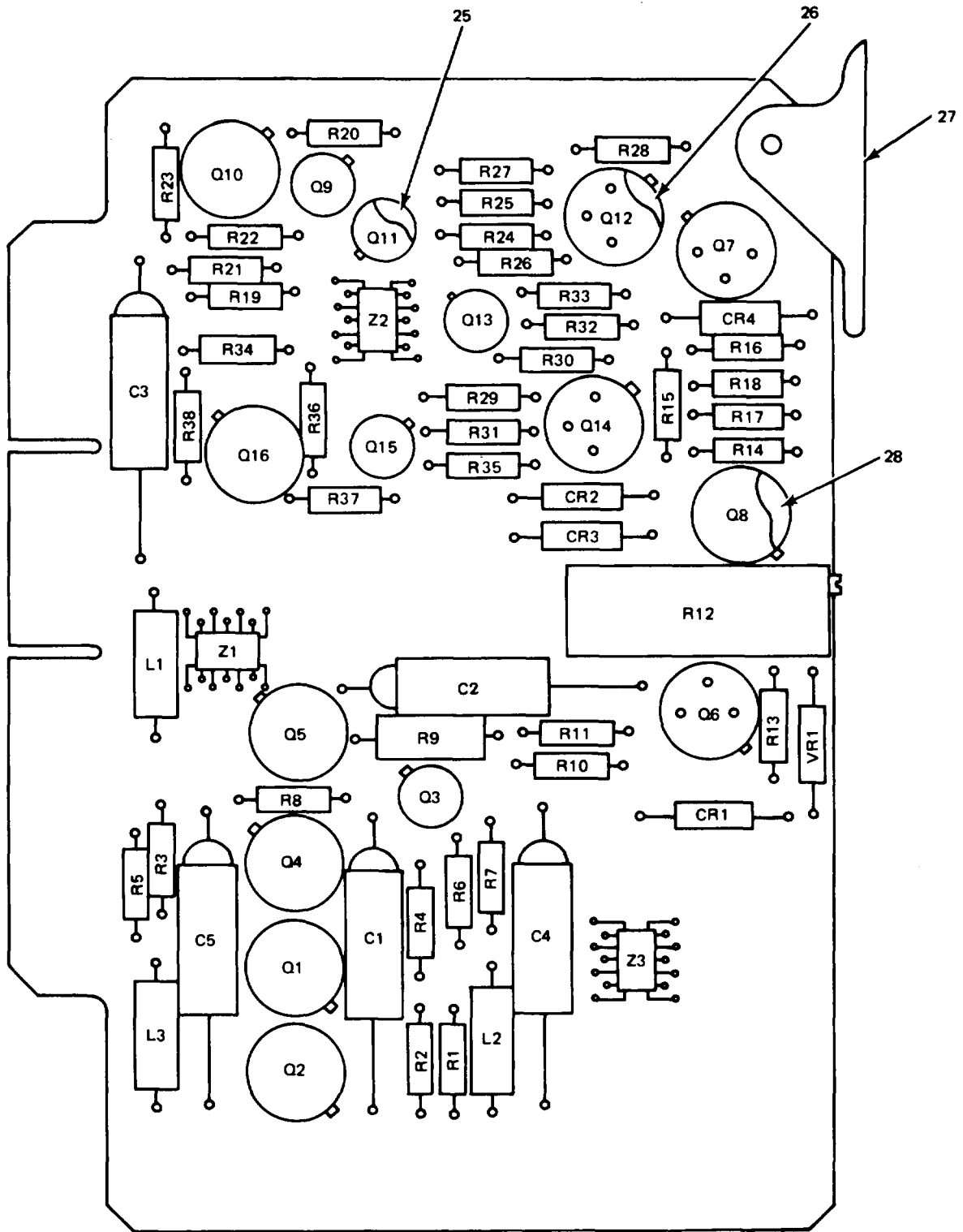

NOTE: PREFIX REFERENCE DESIGNATIONS WITH 1A7A16

EL0KT152

Figure 116. Circuit Card Assembly (1A7A16) (Sheet 1 of 2).

REF. DES.	ITEM NO.	REF. DES.	ITEM NO.	REF. DES.	ITEM NO.
C1	1	Q13	7	R20	20
C2	1	Q14	5	R21	21
C3	1	Q15	7	R22	12
C4	1	Q16	5	R23	14
C5	1	R1	8	R24	14
CR1	2	R2	9	R25	20
CR2	3	R3	10	R26	21
CR3	3	R4	11	R27	12
CR4	2	R5	10	R28	14
L1	4	R6	12	R29	14
L2	4	R7	13	R30	20
L3	4	R8	14	R31	21
Q1	5	R9	15	R32	12
Q2	6	R10	9	R33	14
Q3	7	R11	16	R34	14
Q4	5	R12	17	R35	20
Q5	5	R13	13	R36	21
Q6	5	R14	18	R37	12
Q7	5	R15	10	R38	14
Q8	6	R16	10	VR1	22
Q9	7	R17	9	Z1	23
Q10	5	R18	19	Z2	23
Q11	7	R19	14	Z3	24
Q12	5				

ELOKT153

Figure 116. Circuit Card Assembly (1A7A16) (Sheet 2 of 2).

SECTION II

TM11-5820-601-34P

(1) ILLUSTRATION		(2)	(3)	(4)	(5)	(6) DESCRIPTION	(7)	(8)
(a) FIG NO.	(b) ITEM NO.	SMR CODE	NATIONAL STOCK NUMBER	PART NUMBER	FSCM	USABLE ON CODE	U/M	QTY INC IN UNIT
						GROUP 010512 CIRCUIT CARD ASSEMBLY (1A7A16)		
116	1	PADZZ	5910-00-165-2794	M39006-09-6521	81349	CAPACITOR, FIXED, ELE	EA	5
116	2	PADZZ	5961-00-022-5664	1N914	81349	SEMICONDUCTOR DEVIC.....	EA	2
116	3	PADZZ	5961-00-615-0095	1N276	81349	SEMICONDUCTOR DEVIC.....	EA	2
116	4	PADZZ	5950-00-930-0071	MS90537-33	96906	COIL, RADIO FREQUENC.....	EA	3
116	5	PADZZ	5961-00-752-0150	2N697	80131	TRANSISTOR.....	EA	9
116	6	PADZZ	5961-00-878-6521	2N404A	81349	TRANSISTOR.....	EA	2
116	7	PADZZ	5961-00-842-6937	2N706	81349	TRANSISTOR.....	EA	5
116	8	PADZZ	5905-00-686-3368	RC07GF203J	81349	RESISTOR, FIXED, COMP	EA	1
116	9	PADZZ	5905-00-681-6462	RC07GF102J	81349	RESISTOR, FIXED, COMP	EA	3
116	10	PADZZ	5905-00-686-3370	RC07GF202J	81349	RESISTOR, FIXED, COMP	EA	4
116	11	PADZZ	5905-00-682-4101	RC07GF752J	81349	RESISTOR, FIXED, COMP	EA	1
116	12	PADZZ	5905-00-686-9994	RC07GF122J	81349	RESISTOR, FIXED, COMP	EA	5
116	13	PADZZ	5905-00-683-7723	RC07GF152J	81349	RESISTOR, FIXED, COMP	EA	2
116	14	PADZZ	5905-00-686-9996	RC07GF821J	81349	RESISTOR, FIXED, COMP	EA	9
116	15	PADZZ	5905-00-190-8887	RC20GF202J	81349	RESISTOR, FIXED, COMP	EA	1
116	16	PADZZ	5905-00-686-3122	RC07GF301J	81349	RESISTOR, FIXED, COMP	EA	1
116	17	PADZZ	5905-00-905-8963	RT10C2P5O1	81349	RESISTOR, VARIABLE, W	EA	1
116	18	PADZZ	5905-00-681-8818	RC07GF153J	81349	RESISTOR, FIXED, COMP	EA	1
116	19	PADZZ	5905-00-726-3807	RC07GF912J	81349	RESISTOR, FIXED, COMP	EA	1
116	20	PADZZ	5905-00-683-2241	RC07GF512J	81349	RESISTOR, FIXED, COMP	EA	4
116	21	PADZZ	5905-00-682-4100	RC07GF622J	81349	RESISTOR, FIXED, COMP	EA	4
116	22	PADZZ	5961-00-847-5247	JAN1N748A	81349	SEMICONDUCTOR, D.....	EA	1
116	23	PADZZ	5962-00-403-6886	SN4094F	01295	MICROCIRCUIT, DIGITA	EA	2
116	24	PADZZ	5962-00-403-6888	SN4093F	01295	MICROCIRCUIT, DIGITA	EA	1
116	25	XDDZZ		MTP503-044	08289	INSULATOR, DISK.....	EA	5
116	26	XDDZZ	5935-00-997-8105	RTC301T	98291	SOCKET, PLUG-IN ELEC.....	EA	9
116	27	XDOZZ	5999-00-929-3950	S203	18677	EJECTOR, PRINTED CI.....	EA	1
116	28	XDDZZ	5961-00-920-3734	7717-3DAP	13103	MOUNTING PAD, TRANSI.....	EA	2

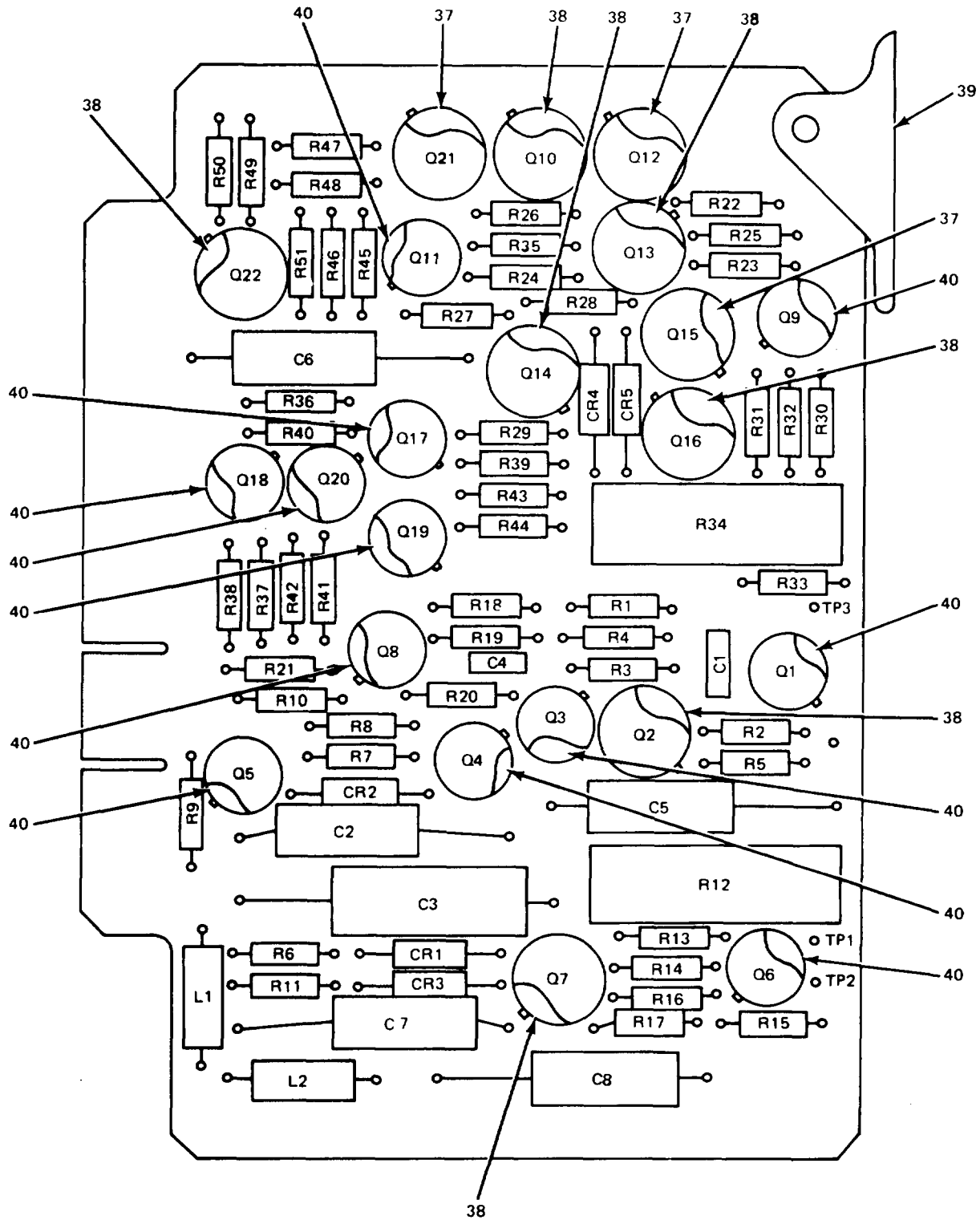

NOTE: PREFIX REFERENCE DESIGNATIONS WITH 1A7A17

ELOKT154

Figure 117. Circuit Card Assembly (1A7A17) (Sheet 1 of 2).

REF. DES	ITEM NO.	REF. DES	ITEM NO.	REF. DES.	ITEM NO.	REF. DES.	ITEM NO.
C1	1	Q8	12	R8	18	R30	32
C2	2	Q9	8	R9	19	R31	19
C3	3	Q10	9	R10	20	R32	33
C4	4	Q11	8	R11	21	R33	18
C5	2	Q12	9	R12	22	R34	22
C6	2	Q13	9	R13	23	R35	23
C7	2	Q14	9	R14	24	R36	31
C8	2	Q15	9	R15	25	R37	13
CR1	5	Q16	9	R16	26	R38	13
CR2	6	Q17	8	R17	14	R39	34
CR3	6	Q18	12	R18	27	R40	35
CR4	5	Q19	8	R19	18	R41	13
CR5	5	Q20	12	R20	13	R42	20
L1	7	Q21	9	R21	13	R43	31
L2	7	Q22	9	R22	13	R44	36
Q1	8	R1	13	R23	28	R45	23
Q2	9	R2	13	R24	29	R46	23
Q3	9	R3	14	R25	15	R47	15
Q4	10	R4	15	R26	13	R48	14
Q5	10	R5	16	R27	30	R49	34
Q6	8	R6	17	R28	21	R50	13
Q7	11	R7	13	R29	31	R51	23

ELOKT155

Figure 117. Circuit Card Assembly (1A7A17) (Sheet 2 of 2).

SECTION II

TM11-5820-601-34P

(1) ILLUSTRATION		(2)	(3)	(4)	(5)	(6) DESCRIPTION	(7)	(8)
(a) FIG NO.	(b) ITEM NO.	SMR CODE	NATIONAL STOCK NUMBER	PART NUMBER	FSCM	USABLE ON CODE	U/M	QTY INC IN UNIT
						GROUP 010513 CIRCUIT CARD ASSEMBLY (1A7A17)		
117	1	PADZZ	5910-00-883-5712	CK06CW103K	81349	CAPACITOR,F, TASK 4A.....	EA	1
117	2	PADZZ	5910-00-082-4789	CL65CJO5OKP3	81349	CAPACITOR.FIXED,ELE	EA	5
117	3	XDDZZ		CL67BH680KPG	81349	CAPACITOR,ELCTL.....	EA	1
117	4	PADZZ	5910-00-883-4779	CK06CW222K	81349	CAPACTOR,FIXED,CER.....	EA	1
117	5	PADZZ	5961-00-022-5664	1N914	81349	SEMICONDUCTOR DEVIC.....	EA	3
117	6	PADZZ	5961-00-892-0734	1N483B	81349	SEMICONDUCTOR,D.....	EA	2
117	7	PADZZ	5950-00-930-0071	MS90537-33	96906	COIL.RADIO FREQUENC.....	EA	2
117	8	PADZZ	5961-00-911-6015	2N3251A	81349	TRANSISTOR.....	EA	6
117	9	PADZZ	5961-00-752-0150	2N697	80131	TRANSISTOR.....	EA	10
117	10	PADZZ	5961-00-226-8584	2N2222	81349	TRANSISTOR.....	EA	2
117	11	PADZZ	5961-00-926-7299	2N489A	81349	TRANSISTOR.....	EA	1
117	12	PADZZ	5961-00-842-6937	2N706	81349	TRANSISTOR.....	EA	3
117	13	PADZZ	5905-00-681-6462	RC07GF102J	81349	RESISTOR,FIXED,COMP	EA	11
117	14	PADZZ	5905-00-683-2239	RC07GF201J	81349	RESISTOR,FIXED,COMP	EA	3
117	15	PADZZ	5905-00-686-9996	RC07GF821J	81349	RESISTOR,FIXED,COMP	EA	3
117	16	PADZZ	5905-00-683-2241	RC07GF512J	81349	RESISTOR,FIXED,COMP	EA	1
117	17	PADZZ	5905-00-681-8823	RC07GF684J	81349	RESISTOR,FIXED,COMP	EA	1
117	18	PADZZ	5905-00-686-3370	RC07GF202J	81349	RESISTOR,FIXED,COMP	EA	3
117	19	PADZZ	5905-00-682-4099	RC07GF432J	81349	RESISTOR,FIXED,COMP	EA	2
117	20	PADZZ	5905-00-116-2394	RC07GF511J	81349	RESISTOR,FIXED,COMP	EA	2
117	21	PADZZ	5905-00-683-7721	RC07GF101J	81349	RESISTOR,FIXED,COMP	EA	2
117	22	PADZZ	5905-00-902-0670	RT10C2P502	81349	RESISTOR.VARIABLE,W	EA	2
117	23	PADZZ	5905-00-683-7723	RC07GF152J	81349	RESISTOR,FIXED,COMP	EA	5
117	24	PADZZ	5905-00-683-2233	RC07GF910J	81349	RESISTOR,FIXED,COMP	EA	1
117	25	PADZZ	5905-00-120-9154	RC07GF471J	81349	RESISTOR,FIXED,COMP	EA	1
117	26	PADZZ	5905-00-682-4103	RC07GF513J	81349	RESISTOR,FIXED,COMP	EA	1
117	27	PADZZ	5905-00-686-3121	RC07GF820J	81349	RESISTOR,FIXED,COMP	EA	1
117	28	PADZZ	5905-00-725-6995	RC07GF271J	81349	RESISTOR,FIXED,COMP	EA	1
117	29	PADZZ	5905-00-805-9713	RC07GF431J	81349	RESISTOR,FIXED,COMP	EA	1
117	30	PADZZ	5905-00-687-0002	RC07GF223J	81349	RESISTOR,FIXED,COMP	EA	1
117	31	PADZZ	5905-00-801-6444	RC07GF911J	81349	RESISTOR,FIXED,COMP	EA	3
117	32	PADZZ	5905-00-686-3119	RC07GF132J	81349	RESISTOR,FIXED,COMP	EA	1
117	33	PADZZ	5905-00-686-3798	RC07GF272J	81349	RESISTOR,FIXED,COMP	EA	1
117	34	PADZZ	5905-00-807-4954	RC07GF751J	81349	RESISTOR,FIXED,COMP	EA	2
117	35	PADZZ	5905-00-681-9969	RC07GF332J	81349	RESISTOR,FIXED,COMP	EA	1
117	36	PADZZ	5961-00-920-3734	RC07GF912J	81349	RESISTOR,FIXED,COMP	EA	1
117	37	XDDZZ	5961-00-920-3734	7717-3DAP	13103	MOUNTING PAD,TRANSI.....	EA	3
117	38	XODZZ		333-100NY	08289	MOUNTING PAD,ELECTR.....	EA	7

SECTION II

TM11-5820-601-34P

(1) ILLUSTRATION		(2)	(3)	(4)	(5)	(6)	(7)	(8)
(a) FIG NO.	(b) ITEM NO.	SMR CODE	NATIONAL STOCK NUMBER	PART NUMBER	FSCM	DESCRIPTION USABLE ON CODE	U/M	QTY INC IN UNIT
111	39	XDDZZ	5999-00-929-3950	S203	18677	EJECTOR,PRINTED CI.....	EA	1
117	40	XDDZZ		MTP503-044	08289	INSULATOR,DISK.....	EA	12

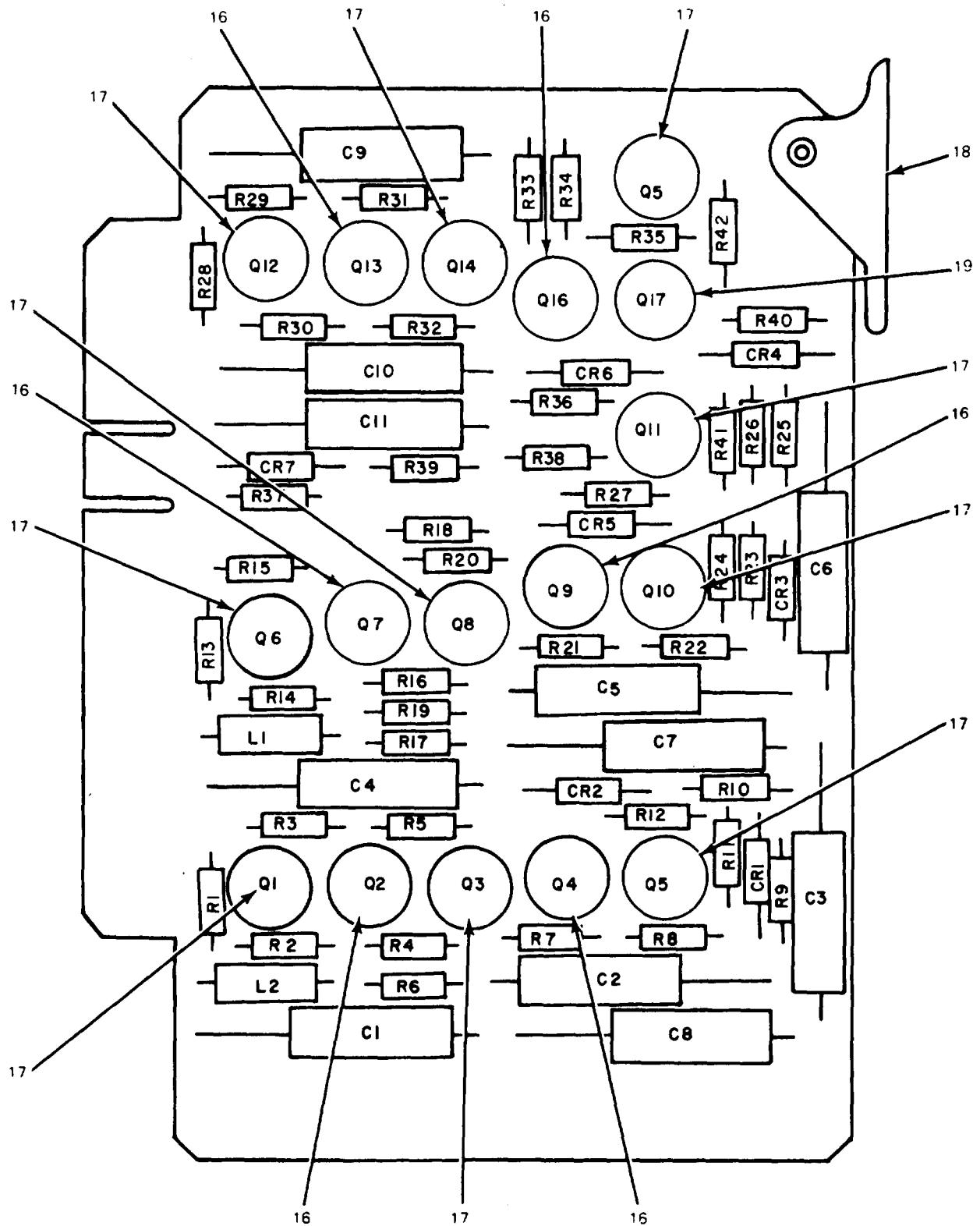

NOTE: PREFIX REFERENCE DESIGNATIONS WITH 1A7A18

ELOKT156

Figure 118. Circuit Card Assembly (1A7A18) (Sheet 1 of 2).

REF. DES	ITEM NO.	REF. DES	ITEM NO.	REF. DES.	ITEM NO.	REF. DES.	ITEM NO.
C1	1	Q1	5	R4	11	R24	12
C2	2	Q2	6	R5	9	R25	13
C3	2	Q3	6	R6	11	R26	12
C4	1	Q4	5	R7	12	R27	13
C5	2	Q5	5	R8	12	R28	8
C6	2	Q6	5	R9	13	R29	9
C7	2	Q7	6	R10	13	R30	10
C8	2	Q8	6	R11	12	R31	11
C9	1	Q9	5	R12	12	R32	9
C10	2	Q10	5	R13	8	R33	11
C11	2	Q11	6	R14	9	R34	12
CR1	3	Q12	5	R15	10	R35	12
CR2	3	Q13	6	R16	11	R36	13
CR3	3	Q14	6	R17	9	R37	13
CR4	3	Q15	5	R18	14	R38	12
CR5	3	Q16	5	R19	11	R39	12
CR6	3	Q17	7	R20	15	R40	10
CR7	3	R1	8	R21	12	R41	12
L1	4	R2	9	R22	12	R42	11
L2	4	R3	10	R23	13		

ELOKT157

Figure 118. Circuit Card Assembly (1A7A18) (Sheet 2 of 2).

SECTION II

TM11-5820-601-34P

(1) ILLUSTRATION		(2)	(3)	(4)	(5)	(6) DESCRIPTION	(7)	(8)
(a) FIG NO.	(b) ITEM NO.	SMR CODE	NATIONAL STOCK NUMBER	PART NUMBER	FSCM	USABLE ON CODE	U/M	QTY INC IN UNIT
						GROUP 010514 CIRCUIT CARD ASSEMBLY (1A7A18)		
118	1	PADZZ	5910-00-771-9001	CL65CE330KP3	81349	CAPACITOR, FIXED, ELE	EA	3
118	2	PADZZ	5910-00-082-4789	CL65CJ050KPS	81349	CAPACITOR, ELCTL.....	EA	8
118	3	PADZZ	5961-00-022-5664	1N914	81349	SEMICONDUCTOR DEVIC.....	EA	7
118	4	PADZZ	5950-00-930-0071	NS90537-33	96906	COIL, RADIO FREQUENC.....	EA	2
118	5	PADZZ	5961-00-752-0150	2N697	80131	TRANSISTOR.....	EA	9
118	6	PADZZ	5961-00-878-6521	2N404A	81349	TRANSISTOR.....	EA	7
118	7	PADZZ	5961-00-842-6937	2N706	81349	TRANSISTOR.....	EA	1
118	8	PADZZ	5905-00-686-3798	RC07GF272J	81349	RESISTOR, FIXED, COMP	EA	3
118	9	PADZZ	5905-00-682-4099	RC07GF432J	81349	RESISTOR, FIXED, COMP	EA	6
118	10	PADZZ	5905-00-686-3370	RC07GF202J	81349	RESISTOR, FIXED, COMP	EA	4
118	11	PADZZ	5905-00-686-9996	RC07GF821J	81349	RESISTOR, FIXED, COMP	EA	7
118	12	PADZZ	5905-00-681-6462	RC07GF102J	81349	RESISTOR, FIXED, COMP	EA	13
118	13	PADZZ	5905-00-686-3368	RC07GF203J	81349	RESISTOR, FIXED, COMP	EA	7
118	14	PADZZ	5905-00-686-3119	RC07GF132J	81349	RESISTOR, FIXED, COMP	EA	1
118	15	PADZZ	5905-00-805-9714	RC07GF362J	81349	RESISTOR	EA	1
118	16	XDDZZ	5961-00-920-3734	7717-3DAP	13103	MOUNTING PAD, TRANSI.....	EA	6
118	17	XDOZZ		333-LOONY	08289	MOUNTING PAD, ELECTR.....	EA	10
118	18	XDDZZ	5999-00-929-3950	S203	18677	EJECTR, PRINTED CI	EA	1
118	19	XDOZZ		MTPS03-044	08289	INSULATOR, DISK.....	EA	1

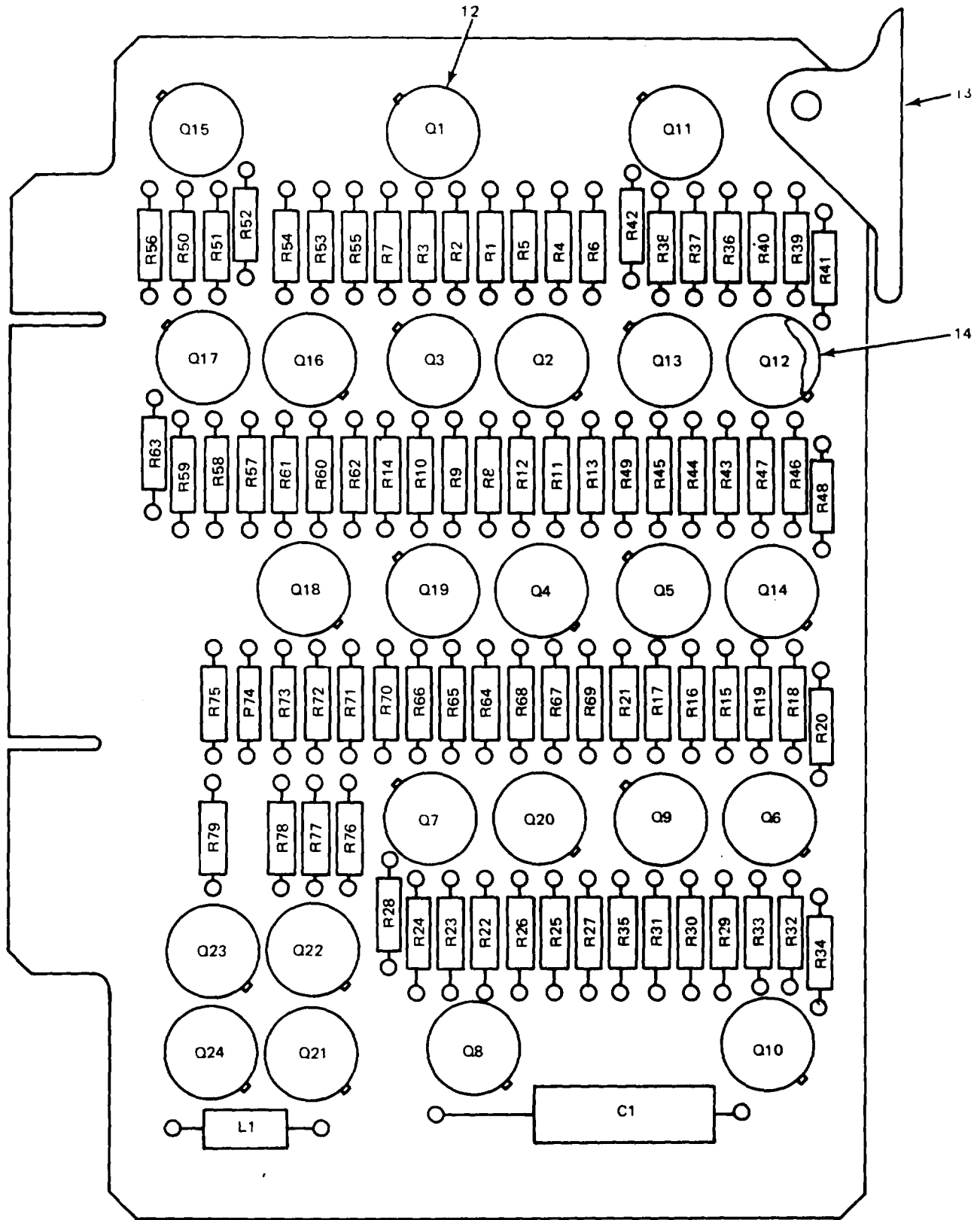

NOTE: PREFIX REFERENCE DESIGNATIONS WITH 1A7A21

EL62158

Figure 119. Circuit Card Assembly (1A7A21) (Sheet 1 of 2).

REF. DES	ITEM NO.	REF. DES	ITEM NO.	REF. DES	ITEM NO.	REF. DES.	ITEM NO.	REF. DES.	ITEM NO.
C1	1	Q20	4	R17	6	R38	6	R59	6
L1	2	Q21	4	R18	7	R39	7	R60	7
Q1	3	Q22	4	R19	8	R40	8	R61	8
Q2	4	Q23	4	R20	9	R41	9	R62	9
Q3	3	Q24	4	R21	10	R42	10	R63	10
Q4	4	R1	5	R22	5	R43	5	R64	5
Q5	3	R2	6	R23	6	R44	6	R65	6
Q6	4	R3	6	R24	6	R45	6	R66	6
Q7	3	R4	7	R25	7	R46	7	R67	7
Q8	4	R5	8	R26	8	R47	8	R68	8
Q9	3	R6	9	R27	9	R48	9	R69	9
Q10	4	R7	10	R28	10	R49	10	R70	10
Q11	3	R8	5	R29	5	R50	5	R71	11
Q12	4	R9	6	R30	6	R51	6	R72	11
Q13	3	R10	6	R31	6	R52	6	R73	11
Q14	4	R11	7	R32	7	R53	7	R74	11
Q15	3	R12	8	R33	8	R54	8	R75	11
Q16	4	R13	9	R34	9	R55	9	R76	11
Q17	3	R14	10	R35	10	R56	10	R77	11
Q18	4	R15	5	R36	5	R57	5	R78	11
Q19	3	R16	6	R37	6	R58	6	R79	11

ELOKT159

Figure 119. Circuit Card Assembly (1A7A21) (Sheet 2 of 2).

SECTION II

TM11-5820-601-34P

(1) ILLUSTRATION		(2)	(3)	(4)	(5)	(6) DESCRIPTION	(7)	(8)
(a) FIG NO.	(b) ITEM NO.	SMR CODE	NATIONAL STOCK NUMBER	PART NUMBER	FSCM	USABLE ON CODE	U/M	QTY INC IN UNIT
						GROUP 010515 CIRCUIT CARD ASSEMBLY (1A7A21)		
119	1	PADZZ	5910-00-165-2794	M39006-09-6521	81349	CAPACITOR, FIXED, ELE	EA	1
119	2	PADZZ	5950-00-930-0071	MS90537-33	96906	COIL, RADIO FREQUENC.....	EA	1
119	3	PADZZ	5961-00-752-0150	2N697	80131	TRANSISTOR.....	EA	10
119	4	PADZZ	5961-00-878-6521	2N404A	81349	TRANSISTOR.....	EA	14
119	5	PADZZ	5905-00-681-8818	RC07GF153J	81349	RESISTOR, FIXED, COMP	EA	10
119	6	PADZZ	5905-00-686-3370	RC07GF202J	81349	RESISTOR, FIXED, COMP	EA	20
119	7	PADZZ	5905-00-686-9994	RC07GF122J	81349	RESISTOR, FIXED, COMP	EA	10
119	8	PADZZ	5905-00-686-9998	RC07GF472J	81349	RESISTOR, FIXED, COMP	EA	10
119	9	PADZZ	5905-00-801-6998	RC07GF621J	81349	RESISTOR, FIXED, COMP	EA	10
119	10	PADZZ	5905-00-683-7723	RC07GF152J	81349	RESISTOR, FIXED, COMP	EA	10
119	11	PADZZ	5905-00-681-6462	RC07GF102J	81349	RESISTOR, FIXED, COMP	EA	9
119	12	XDDZZ	5961-00-920-3734	7717-3DAP	13103	MOUNTING PAD, TRANSI.....	EA	10
119	13	XDDZZ	5999-00-929-3950	S203	18677	EJECTOR, PRINTED CI.....	EA	1
119	14	XDDZZ		333-100NY	08289	MOUNTING PAD, ELECTR.....	EA	14

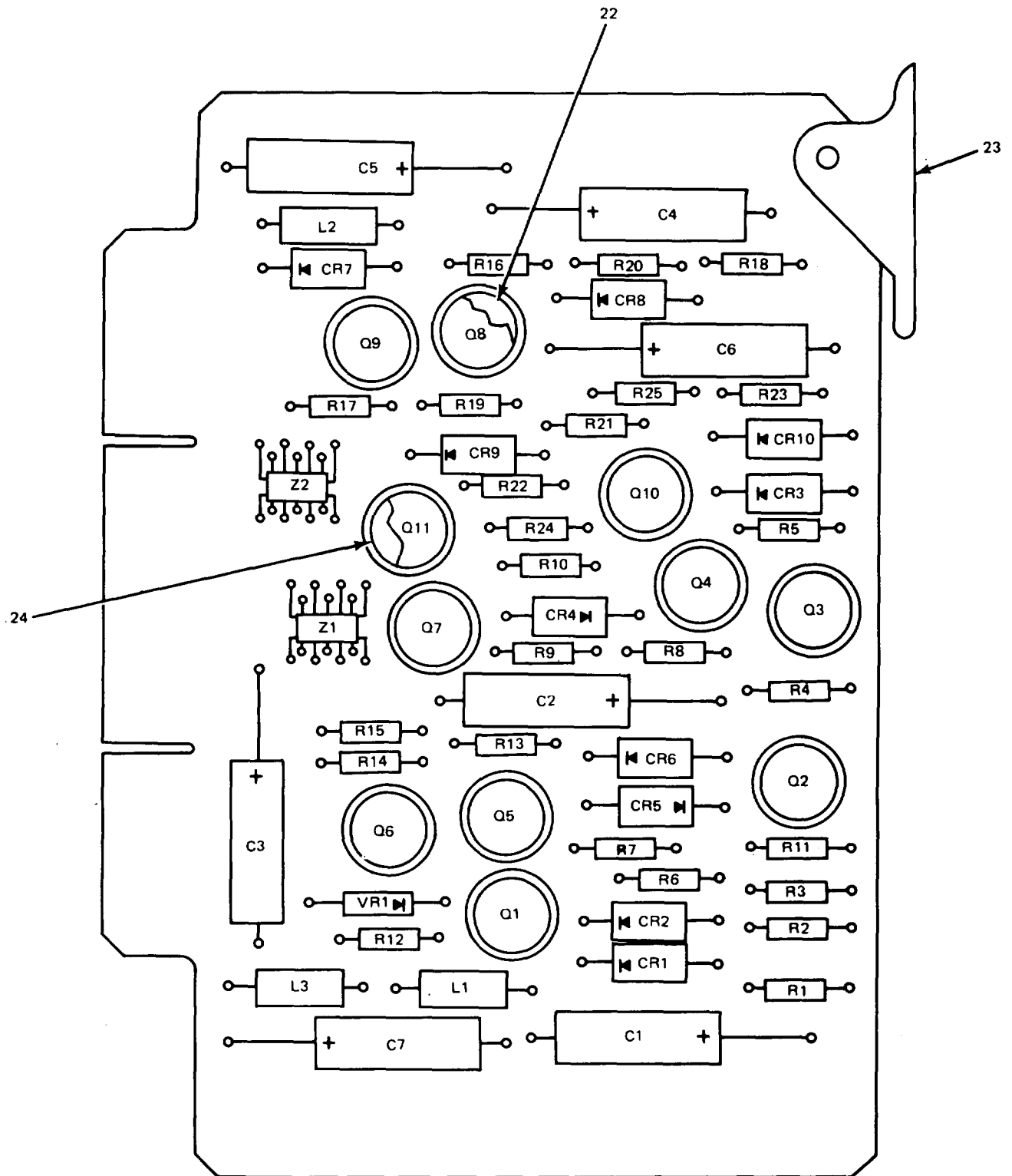

NOTE: PREFIX REFERENCE DESIGNATIONS WITH 1A7A24

Figure 120. Circuit Card Assembly (1A7A24) (Sheet 1 of 2).

ELOKT160

REF. DES	ITEM NO.	REF. DES.	ITEM NO.	REF. DES.	ITEM NO.
C1	1	Q1	4	R10	16
C2	1	Q2	5	R11	14
C3	1	Q3	6	R12	11
C4	1	Q4	4	R13	17
C5	1	Q5	7	R14	11
C6	1	Q6	5	R15	10
C7	1	Q7	4	R16	12
CR1	2	Q8	5	R17	10
CR2	2	Q9	4	R18	18
CR3	2	Q10	5	R19	16
CR4	2	Q11	4	R20	19
CR5	2	R1	8	R21	12
CR6	2	R2	9	R22	10
CR7	2	R3	10	R23	18
CR8	2	R4	11	R24	16
CR8	2	R5	12	R25	19
CR10	2	R6	9	VR1	20
L1	3	R7	13	Z1	21
L2	3	R8	14	Z2	21
L3	3	R9	15		

ELOKT161

Figure 120. Circuit Card Assembly (1A7A24) (Sheet 2 of 2).

SECTION II

TM11-5820-601-34P

(1) ILLUSTRATION		(2)	(3)	(4)	(5)	(6) DESCRIPTION	(7)	(8)
(a) FIG NO.	(b) ITEM NO.	SMR CODE	NATIONAL STOCK NUMBER	PART NUMBER	FSCM	USABLE ON CODE	U/M	QTY INC IN UNIT
						GROUP 010516 CIRCUIT CARD ASSEMBLY (1A7A24)		
120	1	PADZZ	5910-00-165-2794	M39036-09-6521	81349	CAPACITOR, FIXED, ELE	EA	7
120	2	PADZZ	5961-00-022-5664	1N914	81349	SEMICONDUCTOR DEVIC.....	EA	10
120	3	PADZZ	5950-00-930-0071	MS90537-33	96906	COIL, RADIO FREQUENC.....	EA	3
120	4	PADZZ	5961-00-752-0152	2N697	80131	TRANSISTOR.....	EA	5
120	5	PADZZ	5961-00-878-6521	2N404A	81349	TRANSISTOR.....	EA	4
120	6	PADZZ	5961-00-949-1440	2N2905	81349	TRANSISTOR.....	EA	1
120	7	PADZZ	5961-00-946-8030	2N2323A	09214	TRANSISTOR.....	EA	1
120	8	PADZZ	5905-00-681-9969	RC07GF332J	81349	RESISTOR, FIXED, COMP	EA	1
120	9	PADZZ	5905-00-686-3370	RC07GF202J	81349	RESISTOR, FIXED, COMP	EA	2
120	10	PADZZ	5905-00-686-9996	RC07GF821J	81349	RESISTOR, FIXED, COMP	EA	4
120	11	PADZZ	5905-00-681-6462	RC07GF102J	81349	RESISTOR, FIXED, COMP	EA	3
120	12	PADZZ	5905-00-683-2238	RC07GF103J	81349	RESISTOR, FIXED, COMP	EA	3
120	13	PADZZ	5905-00-805-9714	RC07GF362J	81349	RESISTOR	EA	1
120	14	PADZZ	5905-00-687-0000	RC07GF183J	81349	RESISTOR, FIXED, COMP	EA	2
120	15	PADZZ	5905-00-116-2394	RC07GF511J	81349	RESISTOR, FIXED, COMP	EA	1
120	16	PADZZ	5905-00-683-7723	RC07GF152J	81349	RESISTOR, FIXED, COMP	EA	3
120	17	PADZZ	5905-00-831-6134	RC07GF822J	81349	RESISTOR	EA	1
120	18	PADZZ	5905-00-683-2241	RC07GF512J	81349	RESISTOR, FIXED, COMP	EA	2
120	19	PADZZ	5905-00-686-3368	RC07GF203J	81349	RESISTOR, FIXED, COMP	EA	2
120	20	PADZZ	5961-00-805-7674	1N750A	81349	SEMICONDUCTOR, D.....	EA	1
120	21	PADZZ	5962-00-403-6886	SN4094F	01295	MICROCIRCUIT, DIGITA	EA	2
120	23	XDDZZ		333-100NY	08289	MOUNTING PAD, ELECTR.....	EA	10
120	23	XDDZZ	5999-00-929-3950	S203	18677	EJECTOR, PRINTED CI.....	EA	1
120	24	XDDZZ	5961-00-920-3734	7717-3DAP	13103	MOUNTING PAD, TRANSI.....	EA	1

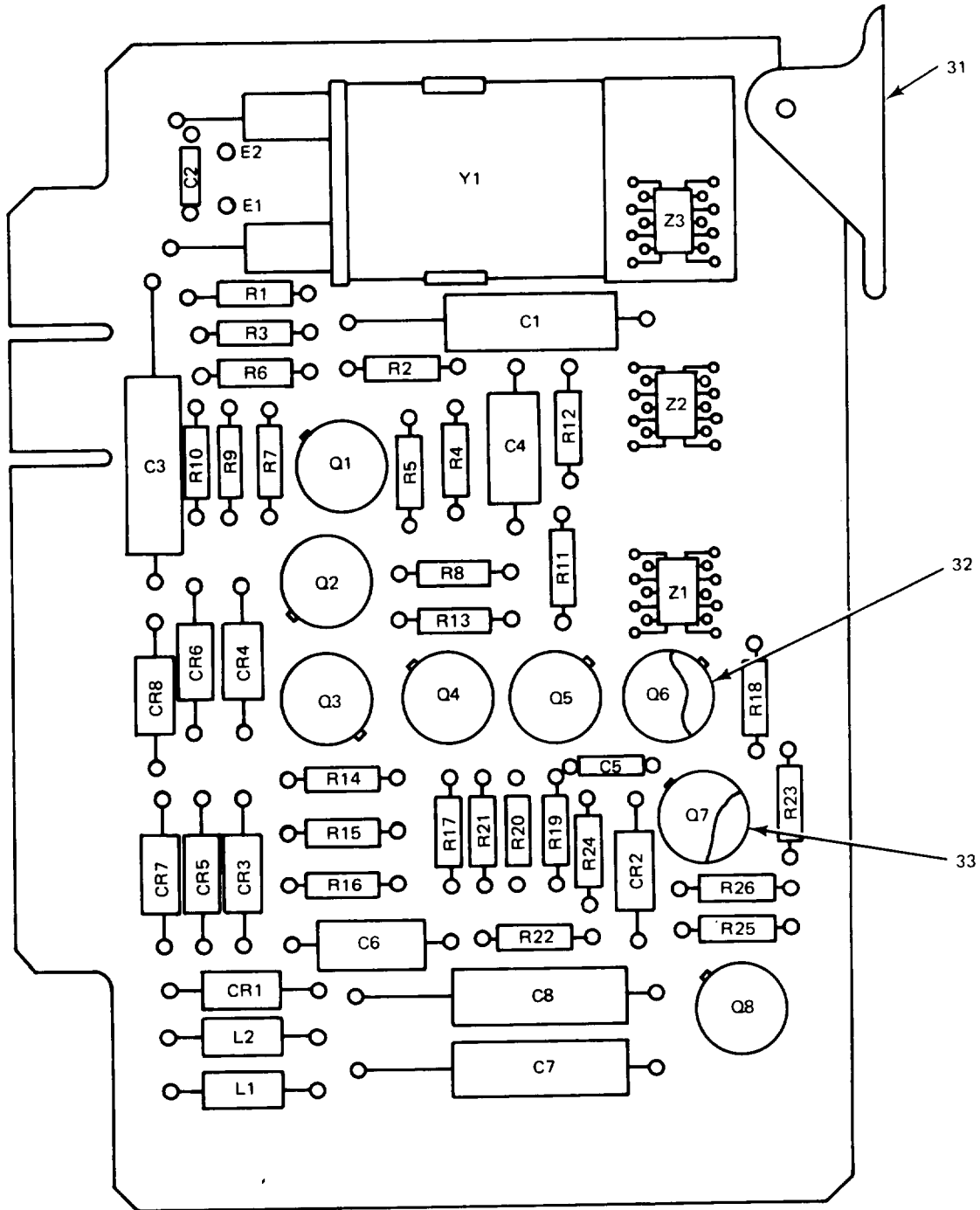

NOTE: PREFIX REFERENCE DESIGNATIONS WITH 1A7A25

ELOKT162

Figure 121. Circuit Card Assembly (1A7A25) (Sheet 1 of 2).

REF. DES	ITEM NO.	REF. DES.	ITEM NO.	REF. DES.	ITEM NO.
C1	1	Q2	10	R13	23
C2	2	Q3	10	R14	24
C3	1	Q4	10	R15	25
C4	3	Q5	9	R16	15
C5	4	Q6	9	R17	24
C6	5	Q7	11	R18	24
C7	1	Q8	10	R19	26
C8	1	R1	12	R20	24
CR1	6	R2	13	R21	24
CR2	7	R3	14	R22	27
CR3	6	R4	15	R23	24
CR4	6	R5	16	R24	28
CR5	6	R6	17	R25	15
CR6	6	R7	18	R26	24
CR7	6	R8	19	Y1	29
CR8	6	R9	20	Z1	30
L1	8	R10	21	Z2	30
L2	8	R11	22	Z3	30
Q1	9	R12	14		

ELOKT163

Figure 121. Circuit Card Assembly (IA7A25) (Sheet 2 of 2).

SECTION II

TM11-5820-601-34P

(1) ILLUSTRATION		(2)	(3)	(4)	(5)	(6) DESCRIPTION	(7)	(8)
(a) FIG NO.	(b) ITEM NO.	SMR CODE	NATIONAL STOCK NUMBER	PART NUMBER	FSCM	USABLE ON CODE	U/M	QTY INC IN UNIT
						GROUP 010517 CIRCUIT CARD ASSEMBLY (1A7A25)		
121	1	PADLZ	5910-00-165-2794	M39006-09-6521	81349	CAPACITOR,ELCTL.....	EA	4
121	2	XDDZZ		CK05CW180K	81349	CAPACITOR,FXD,C.....	EA	1
121	3	PADZZ	5910-00-787-2109	CS13BF105K	81349	CAPACITOR,FIXED.ELE.....	EA	1
121	4	PADZZ	5910-00-114-0683	CKQ05CW181K	81349	CAPACITOR,FIXED,CER.....	EA	1
121	5	XDDZZ		CS13BH104K	81349	CAPACITOR,ELCTL.....	EA	1
121	6	PADZZ	5961-00-615-0095	1N276	81349	SEMICONDUCTOR DEVIC.....	EA	7
121	7	PADZZ	5961-00-022-5664	1N914	81349	SEMICONDUCTOR DEVIC.....	EA	1
121	8	PADZZ	5950-00-930-0071	MS90537-33	96906	COIL,RADIO FREQUENC.....	EA	2
121	9	PADZZ	5961-00-752-0150	2N697	80131	TRANSISTOR.....	EA	3
121	10	PADZZ	5961-00-878-6521	2N404A	81349	TRANSISTOR.....	EA	4
121	11	PADZZ	5961-00-842-6937	2N706	81349	TRANSISTOR.....	EA	1
121	12	PADZZ	5905-00-683-2238	RC07GF103J	81349	RESISTOR,FIXED,COMP.....	EA	1
121	13	PADZZ	5905-00-803-2908	RC07GF303J	81349	RESISTOR,FIXED,COMP.....	EA	3
121	14	PADZZ	5905-00-683-2241	RC07GF512J	81349	RESISTOR,FIXED,COMP.....	EA	2
121	15	PADZZ	5905-00-686-3370	RC07GF202J	81349	RESISTOR,FIXED,COMP.....	EA	3
121	16	PADZZ	5905-00 681-9969	RC07GF332J	81349	RESISTOR,FIXED,COMP.....	EA	1
121	17	PADZZ	5905-00-686-3131	RC017GF334J	81349	RESISTOR,FIXED,COMP.....	EA	1
121	18	PADZZ	5905-00-725-6995	RC07GF271J	81349	RESISTOR,FIXED,COMP.....	EA	1
121	19	PADZZ	5905-00-801-6444	RC07GF911J	81349	RESISTOR,FIXED,COMP.....	EA	1
121	20	PADZZ	5905-00-682-4097	RC07GF302J	81349	RESISTOR,FIXED,COMP.....	EA	1
121	21	PADZZ	5905-00-682-4108	RC07GF241J	81349	RESISTOR,FIXED,COMP.....	EA	1
121	22	PADZZ	5905-00-688-3738	RC07GF182J	81349	RESISTOR,FIXED,COMP.....	EA	1
121	23	PADZZ	5905-00-686-9998	RC07GF472J	81349	RESISTOR,FIXED,COMP.....	EA	1
121	24	PADZZ	5905-00-681-6462	RC07GF102J	81349	RESISTOR,FIXED,COMP.....	EA	7
121	25	PADZZ	5905-00-831-6134	RC07GF822J	81349	RESISTOR.....	EA	1
121	26	PADZZ	5905-00-686-9996	RC07GF821J	81349	RESISTOR,FIXED,COMP.....	EA	1
121	27	PADZZ	5905-00-116-2394	RC07GF511J	81349	RESISTOR,FIXED,COMP.....	EA	1
121	28	PADZZ	5905-00-686-3368	RC07GF203J	81349	RESISTOR,FIXED,COMP.....	EA	1
121	29	XDDZZ		ERC7027	13571	CRYSTAL UNIT,QUARTZ.....	EA	1
121	30	PADZZ	5962-00-403-6892	SN4098F	01295	MICROCIRCUIT,DIGITA.....	EA	3
121	31	XDDZZ	5999-00-929-3950	S203	18677	EJECTOR,PRINTED CI.....	EA	1
121	32	XDDZZ		333-100NY	08289	MOUNTING PAD,ELECTR.....	EA	1
121	33	XADZZ		MTP503-044	08289	INSULATOR,DISK.....	EA	1

351/(352 blank)

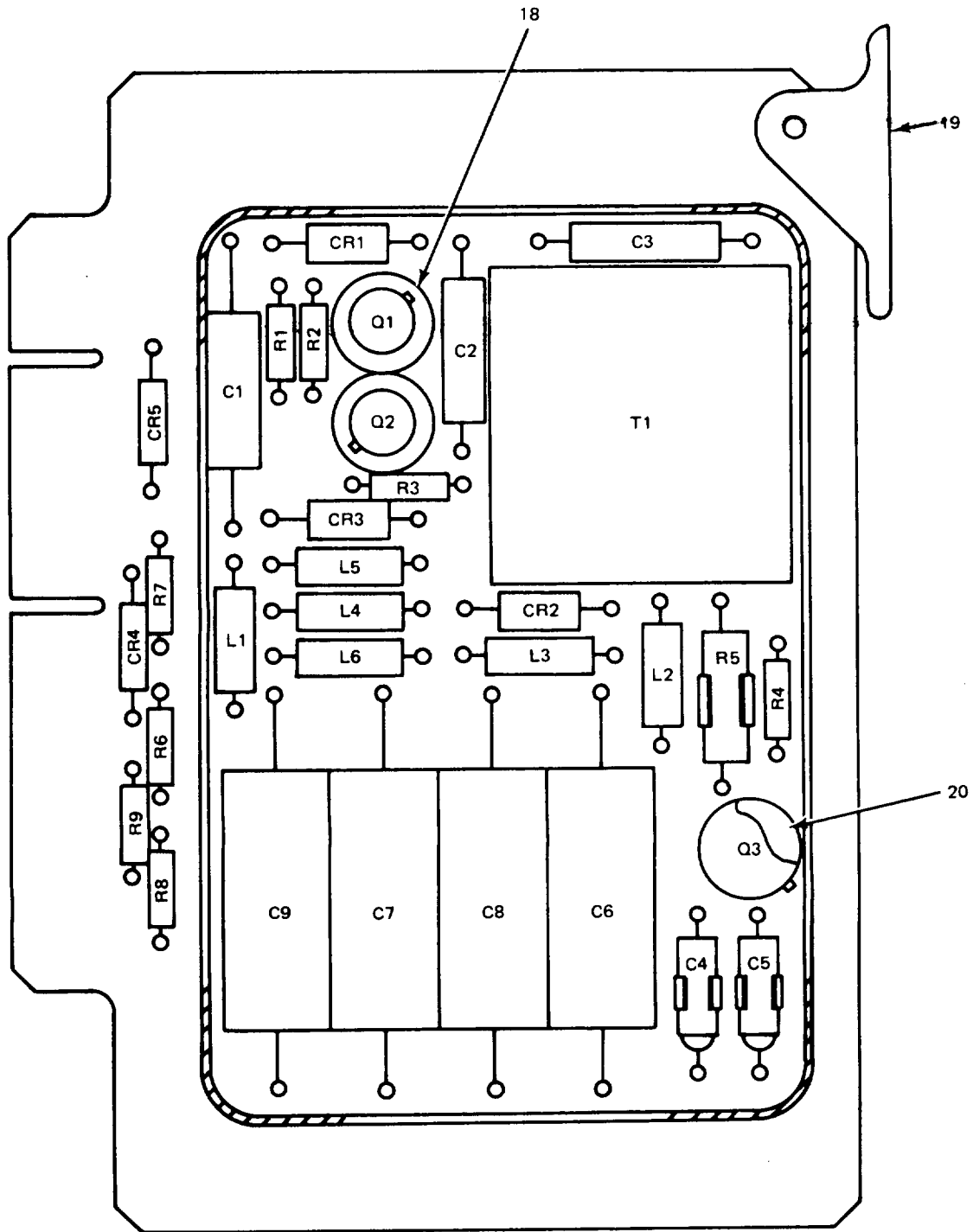

NOTE: PREFIX REFERENCE DESIGNATIONS WITH 1A7A26

EL0KT164

Figure 122. Circuit Card Assembly (1A7A26) (Sheet 1 of 2).

REF. DES.	ITEM NO.	REF. DES.	ITEM NO.
C1	1	L4	9
C2	2	L5	9
C3	2	L6	9
C4	3	Q1	10
C5	3	Q2	10
C6	4	Q3	11
C7	4	R1	12
C8	4	R2	12
C9	4	R3	13
CR1	5	R4	14
CR2	5	R5	15
CR3	6	R6	12
CR4	7	R7	12
CR5	7	R8	16
L1	8	R9	12
L2	9	T1	17
L3	9		

ELOKT165

Figure 122. Circuit Card Assembly (1A7A26) (Sheet 2 of 2).

SECTION II

TM 11-5820-601-34P

(1) ILLUSTRATION		(2)	(3)	(4)	(5)	(6) DESCRIPTION	(7)	(8)
(a) FIG NO.	(b) ITEM NO.	SMR CODE	NATIONAL STOCK NUMBER	PART NUMBER	FSCM	USABLE ON CODE	U/M	QTY INC IN UNIT
						GROUP 010518 CIRCUIT CARD ASSEMBLY (1A7A26)		
122	1	PADZZ	5910-00-165-2794	M39006-09-6521	81349	CAPACITOR.ELTL	EA	1
122	2	PADZZ	5910-00-101-2253	M23269-02-3013	81349	CAPACITOR.FXD.G.....	EA	2
122	3	XDDZZ		CS13BHLO4K	81349	CAPACITOR,ELCTL.....	EA	2
122	4	PADZZ	5910-0-628-6235	CPOSA1KFZ23K1	81349	CAPACITOR.FIXED,PLA	EA	4
122	5	PADZZ	961-00-022-S66	1N914	81349	SEMICONDUCTOR EVIC	EA	2
122	6	PADZZ	5961-00-577-6084	1N645	81349	SEMICONDUCTOR DEVIC.....	EA	1
122	7	PADZZ	5961-00-615-0095	1N276	81349	SEMICONDUCTOR DEVIC.....	EA	2
122	8	PADZZ	5950-00-930-0071	MS90537-33	96906	COIL.RADIO FREQUENC	EA	1
122	9	PADZZ	5950-00921-3419	MS90537-5	96906	COIL.RADID FREQUENC	EA	5
122	10	PADZZ	5961-00-842-6937	2N706	81349	TRANSISTOR.....	EA	2
122	11	PAOZZ	5961-00-051-7975	2N3440	19089	TRANSISTOR.....	EA	1
122	12	PADZZ	5905-00681-6462	RC07GFL02J	81349	RESISTOR,FIXED,COMP	EA	5
122	13	PADZZ	5905-00-687-0002	RCO7GF223J	81349	RESISTORFIXEDCOMP	EA	1
122	14	PAOZZ	5905-00-727-8001	RC07GF68LJ	81349	RESISTOR, FIXED, COMP	EA	1
122	15	PADZZ	5905-00-06L-8672	RW69V241	81349	RESISTOR,FIXED WIRE	EA	1
122	16	PAOZZ	5905-00-682-095	RC07GF162J	81349	RESISTOR.FIXED COMP	EA	1
122	17	PADZZ	5900-4546887	162-91-1	979B3	TRANSFORMER,RAD10 F	EA	1
122	18	XDDZZ	5970-00-927-3694	7717-7DAP	13103	MOUNTING PAD.ELECTR.....	EA	2
122	19	XDDZZ	59900-929-3950	S203	18677	EJECTOR,PRINTED C.....	EA	1
122	20	XDDZZ		333-LOONY	08289	MOUNTING PAD,ELECTR.....	EA	1

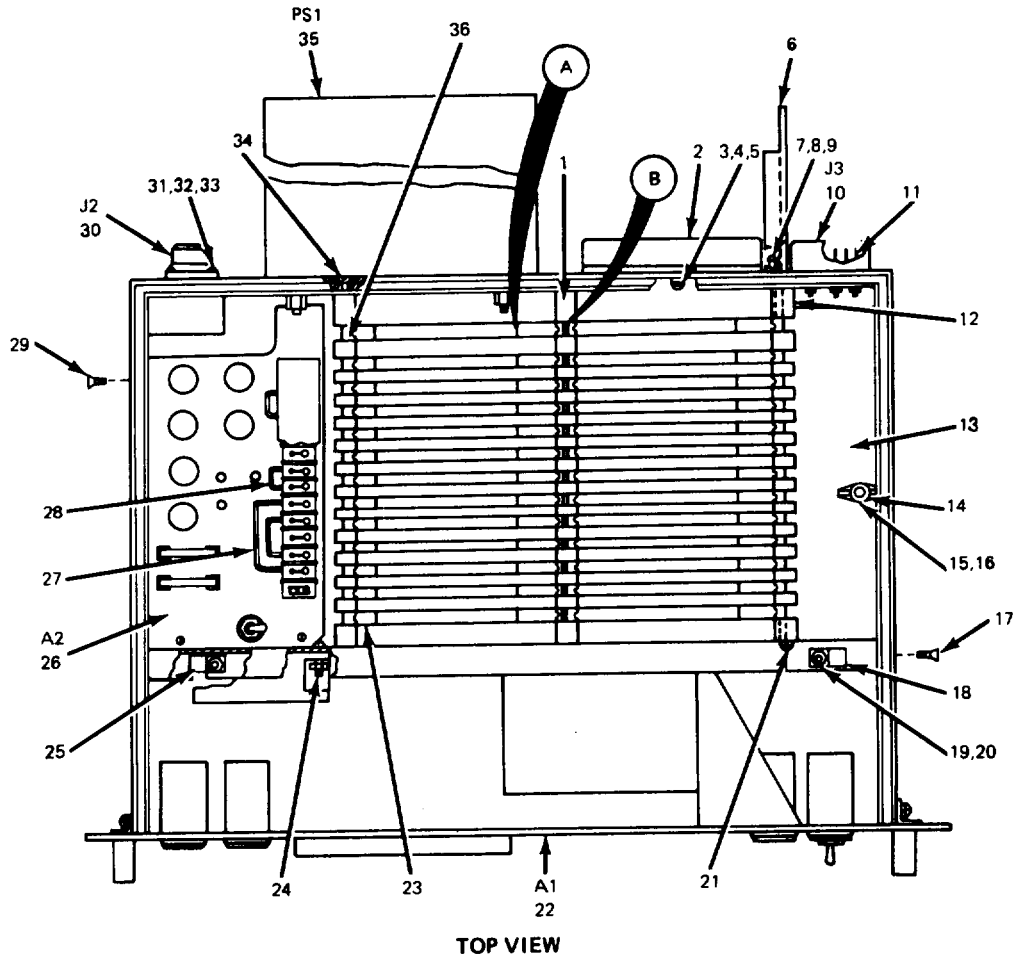
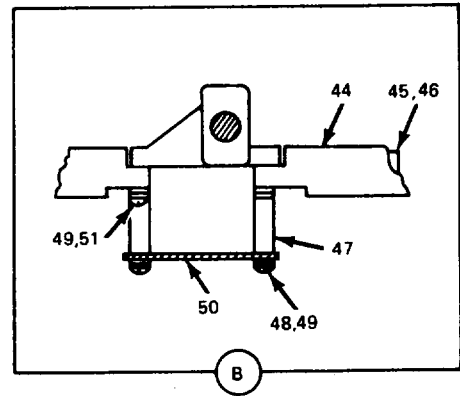
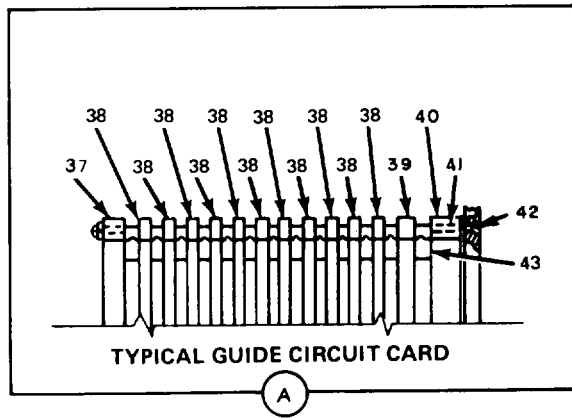

NOTE: PREFIX REFERENCE DESIGNATIONS WITH 1A7A27

ELOKT166

Figure 123. Converter Subassembly (1A7A27) (Sheet 1 of 2).

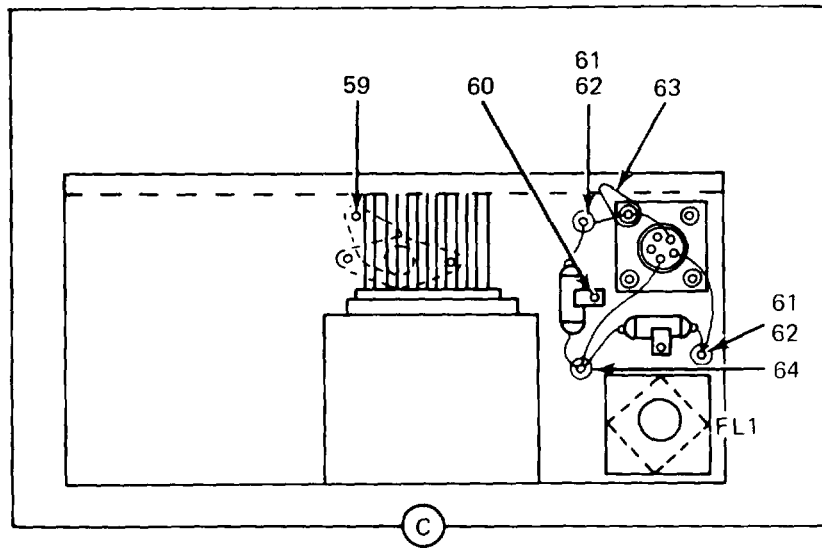
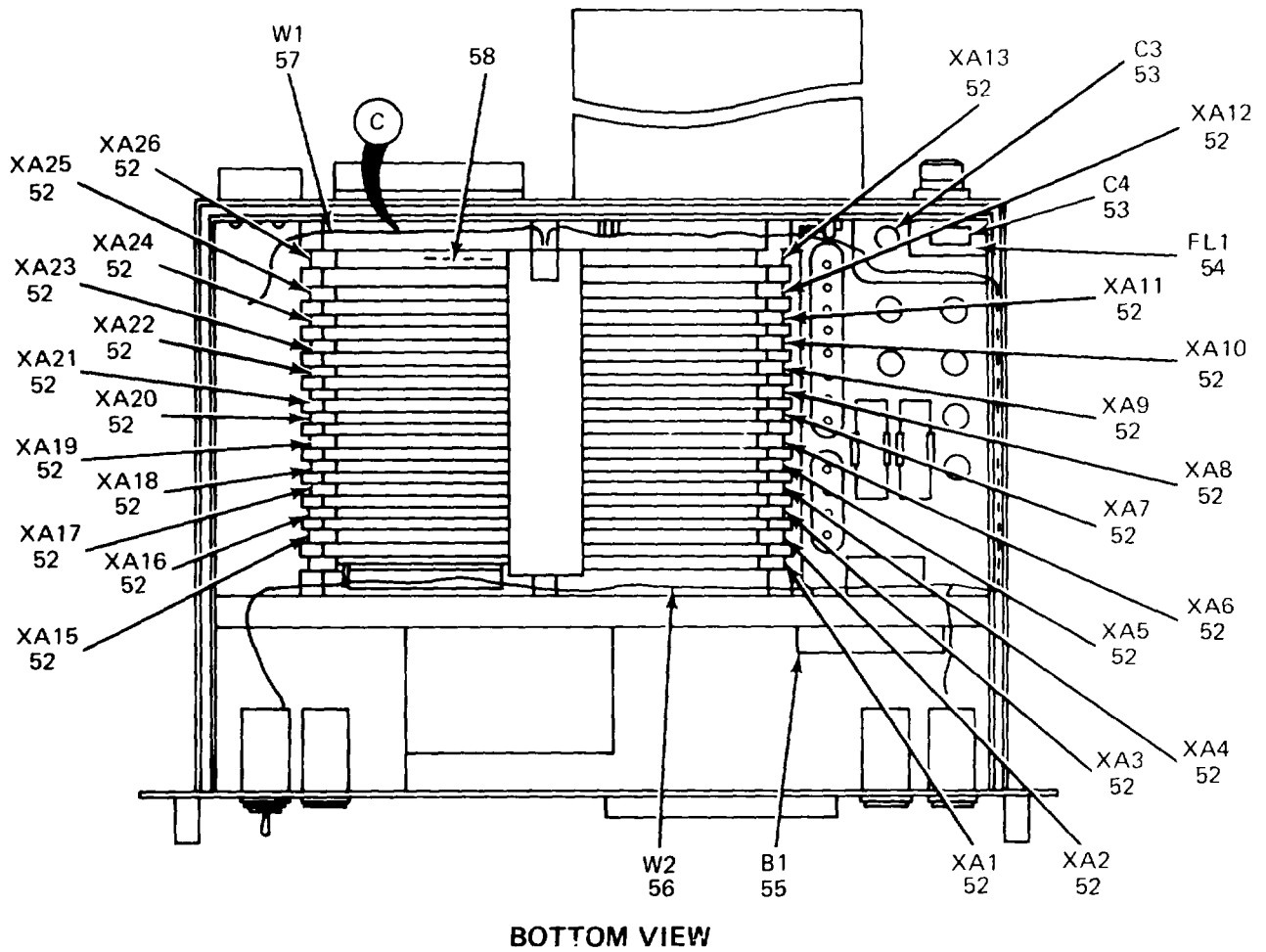

ELOKT167

Figure 123. Converter Subassembly (1A7A27) (Sheet 2 of 2).

SECTION II

TM 11-5820-601-34P

(1) ILLUSTRATION		(2)	(3)	(4)	(5)	(6)	(7)	(8)
(a) FIG NO.	(b) ITEM NO.	SMR CODE	NATIONAL STOCK NUMBER	PART NUMBER	FSCM	DESCRIPTION USABLE ON CODE	U/M	QTY INC IN UNIT
						GROUP 010519 CONVERTER SUBASSEMBLY (1A7A27)		
123	1	XOFFF		20006-200D12-1	97983	GUIDE,CIRCUITC	EA	1
123	2	XDFZZ	5815-00-982-4585	70200	07700	FILERPRINTER.....	EA	1
123	3	XDFZZ	5310-00-880-5978	MS15795-807	96906	WASHER,FLAT	EA	4
123	4	XDFZZ	5310-00-054-1830	MS535338-80	96906	WASHER.....	EA	14
123	5	XDFZZ	5305-00-054-6672	MS51957-47	96906	SCREW,MACHINE	EA	4
123	6	XOFZZ		20006-200D35-1	97983	BRACKET,CABLE	EA	1
123	7	XDFZZ	5305-00-054-6652	MS51957-28	196906	SCREW,MACHINE	EA	85
123	8	XDFZZ	5310-00-880-5976	MS15795-806	96906	WASHER,FLAT	EA	6
123	9	XDFZZ	5310-00-011-1041	MS35338-79	96906	WASHER.....	EA	14
123	10	PAFZZ	5935-00-997-5134	XAC10PFSS2A0065 16C	81312	CONNECTOR,ROPT	EA	1
123	11	PAFZZ	5935-00-052-8772	100-1022P95	81312	CONNECTOR,ELECTRICA	EA	85
123	12	XDFFF		20006-200D011	97983	GUIDE,CIRCUITC	EA	1
123	13	XDFZZ		20006-200811-1	97983	COVER,BOTTOM.....	EA	1
L123	14	XOFZZ	5340-00-035-6964	45-10-101-10	94222	FASTENER,PAWL	EA	9
123	15	XOFZZ		3502-08-14	78189	WASHER,SPR TENS.....	EA	9
123	16	XDFZZ		20006-200014-2	9983	SPACER,SLEEVE.....	EA	9
L23	17	XDFZZ	5305-00-76—0068	MS51959-5	96906	SCREW MACHINE.....	EA	4
123	18	XDFZZ	5340-00-721-5315	MS25281-5	96906	CLAMP,LOOP	EA	1
123	19	XDFZZ	5305-00-727-8832	MS51959-29	196906	SCREW,MACHINE.....	EA	2
123	20	XDFZZ	5310-00-934-9761	MS35649-64	96906	NUT, PLAIN, HEXAG	EA	6
123	21	XDFZZ	5305-00-056668	MS51957-43	9690	SCREW MACHINE.....	EA	10
123	22	XDRFF		20006-200B6-	97983	CONVE TER SUBAS.....	EA	1
123	23	XDFFF		206-200D11-1	97983	GUIDECIRCUIT C	EA	1
123	24	XDFZZ	5305-00-054-6655	MS51957-31	96906	SCREW MACHINE.....	EA	4
123	25	XDFZZ	530-00-543-3931	MS2521-3	96906	CLAMP,LOOP	EA	1
123	26	XOFFF		20006-200B10-1	97983	PANEL,FUSE	EA	1
123	27	XDFZZ		20006-200C9-2	9793	LEAD ELECTRICAL.....	EA	1
123	28	XDFF		20006-200C9-1	91983	LEAD ELECTRICAL.....	EA	4
123	29	XDFZZ	5305-00-763-6962	MS51959-2I	96906	SCREW,MACHINE.....	EA	3
123	30	PAFZZ	5935-00-821-0345	MS3102R1456P	96906	CONNECTOR. RECEPTAC	EA	1
123	31	XDFZZ	5305-00-054-5651	MS51957-17	96906	SCREW,MACHINE.....	EA	8
123	32	XOFZZ	5310-00-933-8118	MS35338- 78	96906	WASHERLOCK	EA	55
123	33	XDFZZ	5310-00-27-4642	MS535649-44	96906	WASHER.....	EA	10
123	34	XDFZZ	5305-00-65-4252	MS51959-42	96906	SCREW,MACHINE.....	EA	2
123	35	PAFZZ	5820-00-935-8792	219-435-1	97983	POWER SUPPLY.....	EA	1
123	36	XDFZZ		R302-28S	18677	CARD GUIDE	EA	13
123	37	XDFZZ	5970-00-109-2662	R102-437	18677	INSULATOR, BUSHING.....	EA	2

SECTION II

TM 11-5820-601-34P

(1) ILLUSTRATION		(2)	(3)	(4)	(5)	(6) DESCRIPTION	(7)	(8)
(a) FIG NO.	(b) ITEM NO.	SMR CODE	NATIONAL STOCK NUMBER	PART NUMBER	FSCM	USABLE ON CODE	U/M	QTY INC IN UNIT
123	38	XDFZZ	5365-00-93-0708	R102-187	18677	SPACER,SPECIAL.....	EA	20
123	39	XOFZZ		R102-250	18677	SPACER,SLEEVE	EA	2
123	40	XDFZZ		R102-375	18677	SPACER,SLEEVE.....	EA	2
123	41	XDFZZ	5365-00-931-802	R102-1000	18677	SPACER,SPECIAL.....	EA	2
123	42	XDFZZ		R901-8-000	18677	PIN,HEADLESS	EA	2
123	43	XDFZZ		R302-2E	18677	CARD GUIDE . USED ON 2006-200D12-.13-1	EA	13
123	43	XDFZZ		R302-285	18677	CARD GUIDE USED ON 2006-200011-1,12-1	EA	13
123	44	XOFZZ	5935-00-909-8601	582501-1	00779	KEY.POLARIZING.ELEC	EA	48
123	45	XOFZZ		2-330495-1	00779	CLIP,TERMINAL POINT.....	EA	800
123	46	XDFZZ		4-330495-2	00779	CLIP.ELECTRICAL	EA	50
123	47	XOFZZ		8487	83330	SPACER,SLEEVE.....	EA	4
123	48	XDFZZ	5305-00-054-5657	MS51957-23	96906	SCREW,MACHINE.....	EA	4
123	49	XOFZZ	5310-00-782-1349	MS15795-804	96906	WASHER,FLAT	EA	51
123	50	XDFZZ		2006-200025-1	97983	MARKER STRIP.....	EA	1
123	51	XDFZZ	5305-00-054-5650	MS1957-16	96906	SCREW,MACHINE	EA	46
123	52	PAFZZ	5935-00-114-5680	67074	00779	CONNECTOR RECEPTACL.....	EA	25
123	53	XDFZZ		CP12A3KC223K1	81349	CAPACITOR,FXD,P	EA	2
123	54	PAFZZ	5915-00-492-4437	193-27-2	92755	FILTER,RADIO FREQUE	EA	1
123	55	XDFZZ		MBS2206F2-10	92702	FAN,TUBEAXIAL.....	EA	1
123	56	XDFZZ		20006-200C4-1	97983	WIRING HARNESS.....	EA	1
123	57	XOFZZ		20006-200C1-1	97983	WIRING HARNESS	EA	1
123	58	XDFZZ	5940-00-836-0358	MS17143-13	96906	TERMINAL.LUG	EA	8
123	59	XDFZZ	5940-00-254-5216	MS77069-3	96906	TERMINAL LUG	EA	3
123	60	XDFZZ	5305-00-054-5649	MS51957-15	96906	SCREW,MACHINE.....	EA	3
123	61	XDFZZ	5940-00-707-4262	1947-1	71279	TERMINAL,STU	EA	2
123	62	XDFZZ	5305-00-054-5647	MS51957-13	96906	SCREW.MACHINE.....	EA	2
123	63	XDZZ	5940-00-682-2247	MS77068-1	96906	TERMINAL.LUG	EA	1
123	64	XDFZZ		3425000-001	97983	TERMINAL,STUD.....	EA	1

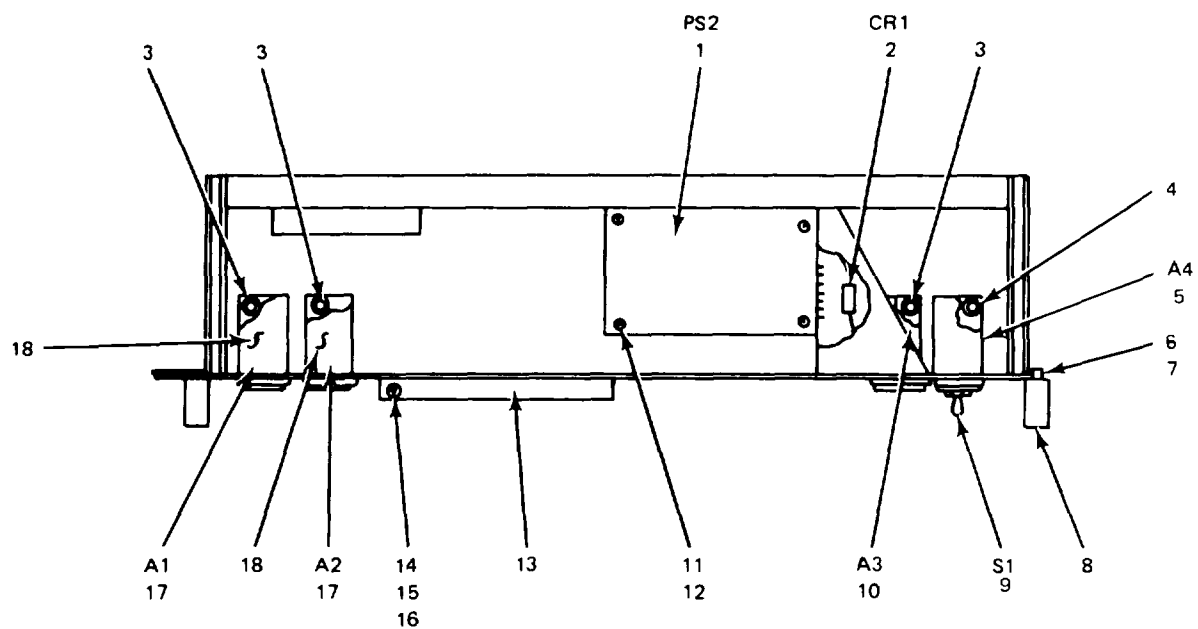

NOTE: PREFIX ALL REFERENCE DESIGNATIONS WITH 1A7A27A1

EL0KT168

Figure 124. Converter Subassembly (1A7A27A1).

SECTION II

TM 11-5820-601-34P

(1) ILLUSTRATION		(2)	(3)	(4)	(5)	(6) DESCRIPTION	(7)	(8)
(a) FIG NO.	(b) ITEM NO.	SMR CODE	NATIONAL STOCK NUMBER	PART NUMBER	FSCM	USABLE ON CODE	U/M	QTY INC IN UNIT
						GROUP 01051901 CONVERTER SUBASSEMBLY (1A1A27A1)		
124	1	PAFZZ	5820-00-079-8686	219-434-1	97983	POWER SUPPLY	EA	1
124	2	PAOZZ	5961-00-577-6084	1N645	81349	SEMICONDUCTOR DEVIC.....	EA	1
124	3	PAOZZ	6240-00-155-7836	MS25237-327	96906	LAMP.INCANDESCENT.....	EA	3
124	4	PAOZZ	6240-00-155-7857	MS25237-328	96906	LAMP. INCANDESCENT.....	EA	1
124		XDFZZ		80EA1C3F1RH1JK1 N12LINK	96182	LIGHT INDICATOR	EA	1
124	6	XDFZZ		AN501AD1O-10	880448	SCREW.MACHINE.....	EA	4
124	7	XOFZZL	5310-00-054-1831	MS35338-81	96906	WASHER, LOCK	EA	4
124	8	XDFZZ		1210	88245	HANDLE,BOW	EA	2
124	9	PAFZZ	5930-00-655-1575	MS35059-22	96906	SWITCH, TOGGLE	EA	1
124	10	XDFZZ		80EA1C1C3F2GGH1J 2L1N165VDC27VDC	96182	LIGHT INDICATOR.....	EA	1
124	11	XDFZZ	5310-00-05-1830	MS35338-80	96906	WASHER, LOCK	EA	4
124	12	XDFZZ	5310-00-271-4645	MS35649-84	96906	WASHER.....	EA	4
124	13	XDFZZ		160-21-1	97983	FILTER, AIR	EA	1
124	14	XDLZZ		6133SS0440-7	06540	SCREW, EXT RLVD.....	EA	4
124	15	XDFZZ	5310-00-595-6211	MS15795-803	96906	WASHER.FLAT	EA	4
124	16	XDFZZ	5310-00-933-8118	MS35338-78	96906	WASHER,LOCK	EA	4
124	17	XDFZZ		80EA1C4F1RH1J1L1 N12FAN	96182	LIGHT INICATOR	EA	2
124	18	PAOZZ	6240-00-014-2810	8OEC4	96182	LAMP.GLOW	EA	2

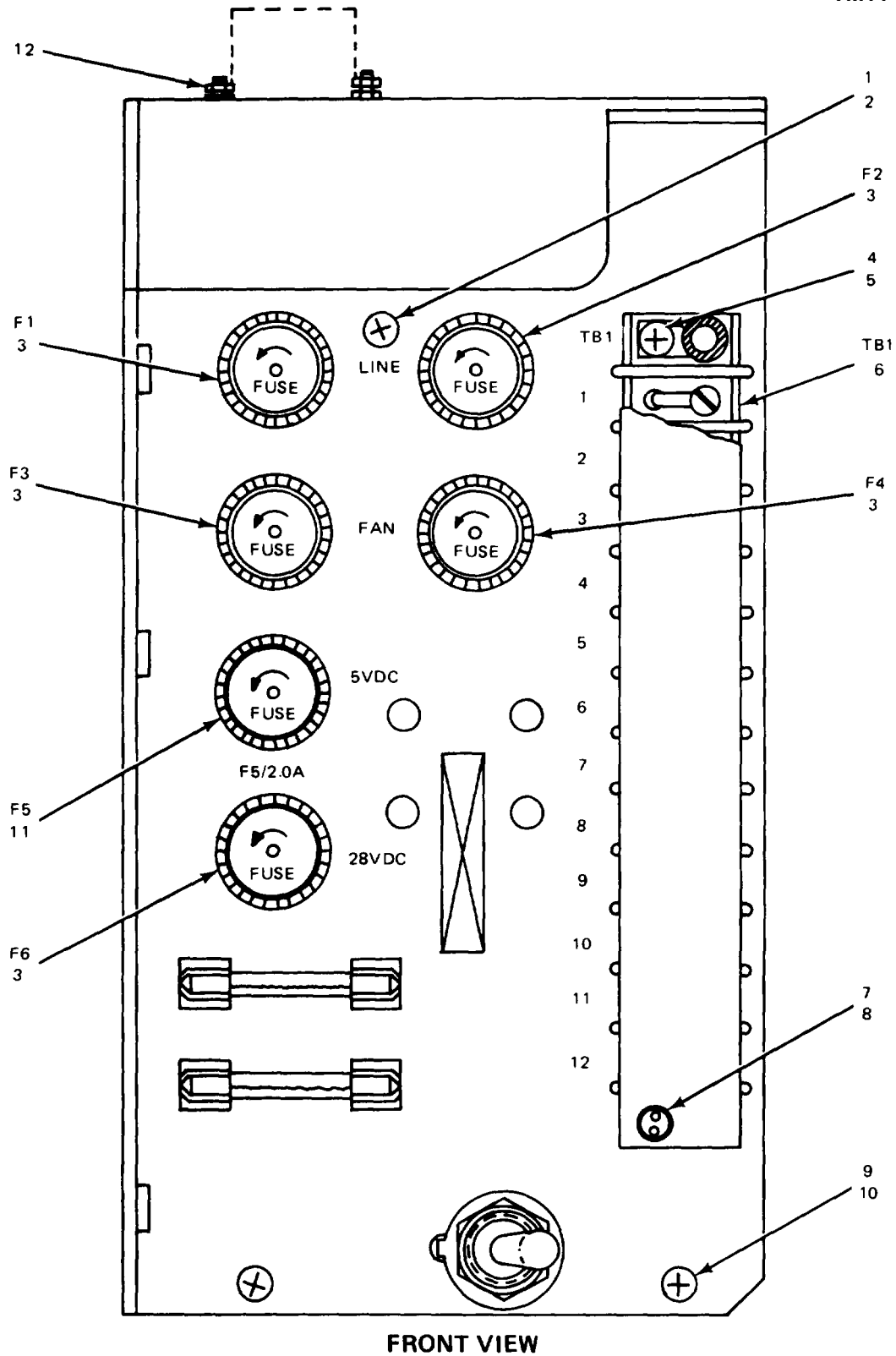

FRONT VIEW

NOTE: PREFIX ALL REFERENCE DESIGNATIONS WITH 1A7A27A2

Figure 125. Panel, Fuse (1A7A27A2) (Sheet 1 of 2).

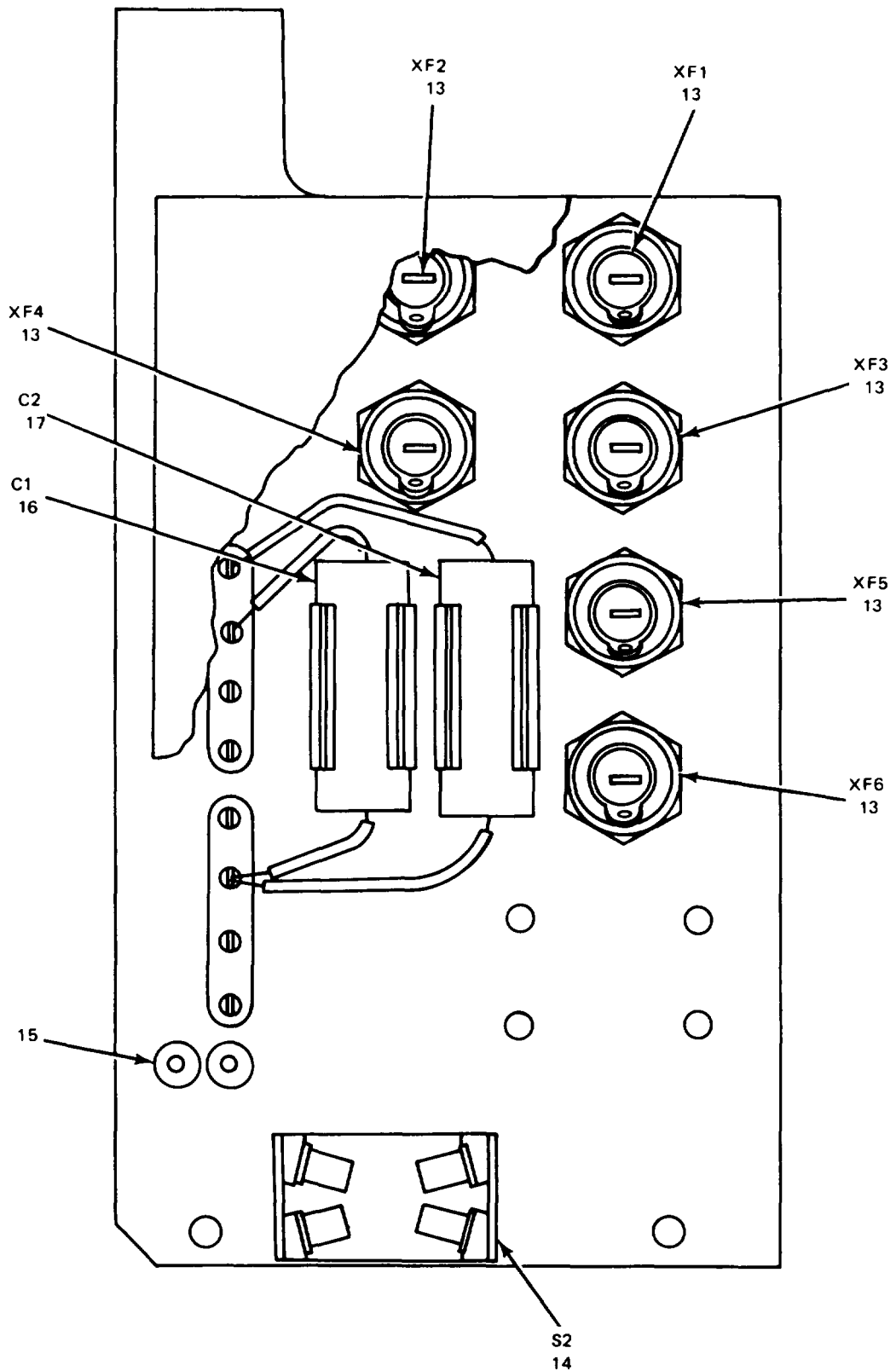

FRONT VIEW WITH PANEL REMOVED

Figure 125. Panel, Fuse (1A7A27A2) (Sheet 2 of 2).

EL0KT170

SECTION II

TM 11-5820-601-34P

(1) ILLUSTRATION		(2)	(3)	(4)	(5)	(6)	(7)	(8)
(a) FIG NO.	(b) ITEM NO.	SMR CODE	NATIONAL STOCK NUMBER	PART NUMBER	FSCM	DESCRIPTION USABLE ON CODE	U/M	QTY INC IN UNIT
						GROUP 01051902 PANEL,FUSE (1A7A27A2)		
125	1	XDFZZ	5305-00-054-6651	MS51957-27	96906	SCREW,MACHINE	EA	6
125	2	XDFZZ	5310-00-011-1041	MS35338-19	96906	WASHER.....	EA	6
125	3	PAOZZ	5920-00-284-9220	F02B250VIA	81349	FUSE CARTRIDGE.....	EA	5
125	4	XDFZZ	5305-00-054-5652	MS51957-18	96906	SCREW,MACHINE	EA	2
125	5	XDFZZ	5310-00-933-8118	MS35338-78	96906	WASHER,LOCK	EA	4
125	6	PAFZZ	5940-00-983-6073	40TBL2	81349	TERMINAL BOAR	EA	1
125	7	XDFZZ		20006-640D37-4	979831	SCREW MACHINE	EA	2
125	8	XDFZZ	5310-00-182-1349	MS15795-804	96906	WASHER,FLAT	EA	2
125	9	XDFZZ	5305-00-054-5653	MS51957-19	96906	SCREW MACHINE	EA	2
125	10	XDFZZ	5310-00-722-5998	MS15795-805	96906	WASHER FLAT	EA	3
125	11	PAOZZ	5920-00-228-7882	FO28125V2A	813491	FUSE, CARTRIDGE.....	EA	1
125	12	XDFZZ	5305-00-054-5651	MS51957-17	96906	SCREW MACHINE.....	EA	2
125	13	PAFZZ	5920-00-892-9311	FHN26G	81349	FUSEHOLDER.....	EA	6
125	14	PAFZZ	5930-00-655-1575	MS35059-22	96906	SWITCH.TOGGLE	EA	1
125	15	XDFZZ		8230A0632-7	06540	POST.ELEC-MECH.....	EA	3
125	16	XDFZZ		LP130-20K	01884	CAPACITOR,FIXED.PLA	EA	1
125	17	PAFZZ	5910-00-132-2234	LP9A1E334K	01884	CAPACITOR.FIXED.PLA	EA	1

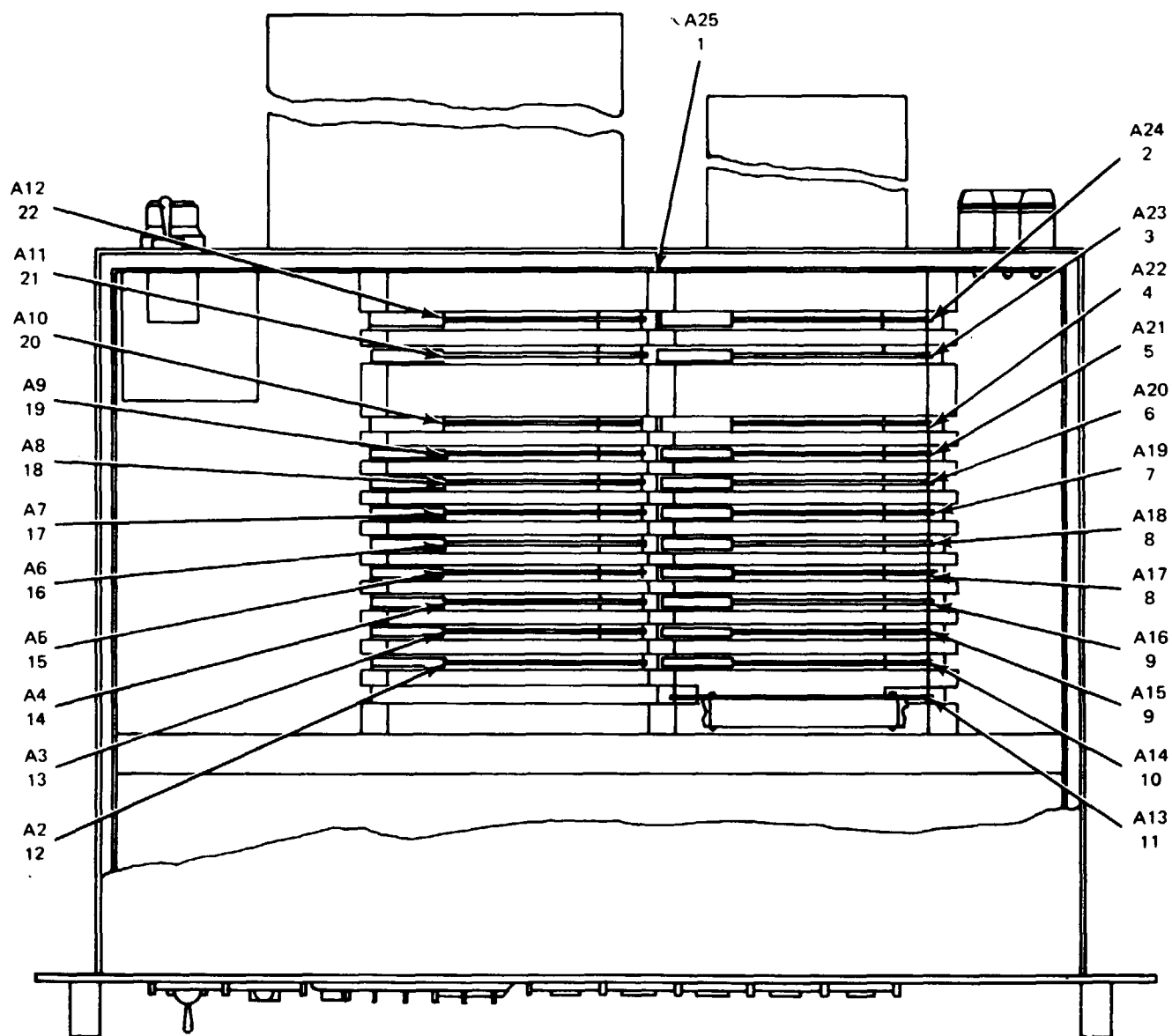

NOTE: PREFIX REFERENCE DESIGNATIONS WITH 2

ELOKT171

Figure 126. Control, Receiver C-7667/FRR-79(2).

SECTION II

TM 11-5820-601-34P

(1) ILLUSTRATION		(2)	(3)	(4)	(5)	(6) DESCRIPTION	(7)	(8)
(a) FIG NO.	(b) ITEM NO.	SMR CODE	NATIONAL STOCK NUMBER	PART NUMBER	FSCM	USABLE ON CODE	U/M	QTY INC IN UNIT
						GROUP 02 CONTROL, RECEIVER C-7667/FRR-79 (2)		
126	1	XDOFF		20006-20083-1	97983	REMOTE CONT SUB.....	EA	1
126	2	XDFDL		20006-202A6-L	97983	CIRCUIT CARD AS	EA	1
126	3	PAFDL	5820-00-922-5733	20006-202A31	92755	CIRCUIT CARO ASSEMB.....	EA	1
126	4	PAFDL	5820-00-922-5148	20006-202A30-1	97983	CIRCUIT CARO ASSEMB.....	EA	1
126	5	PAFDL	5820-00-922-5739	20006-202A18-1	97983	CIRCUIT CARD ASSEMB.....	EA	1
126	6	PAFDL	5820-00-922-5746	20006-202A28-1	97983	CIRCUIT CARD ASSEMB.....	EA	1
126	7	PAFDL	5820-00-922-5745	20006-202A27-2	97983	CIRCUIT CARD ASSEMB.....	EA	1
126	8	PAFDL	5820-00-142-5483	20006-202A23-1	92755	CIRCUIT CARD ASSEMB.....	EA	2
126	9	PAFDL	5820-00-922-5747	20006-202A29-1	97983	CIRCUIT CARD ASSEMB.....	EA	2
126	10	PAFDL	5820-00-493-7496	20006-202A27-3	97983	CIRCUIT CARD ASSEMB.....	EA	1
126	11	PAFFF	5820-00-890-2719	20006-2A11-1	97983	EXTENDER CIRCUIT CA.....	EA	1
126	12	PAFDL	5820-00-922-5751	20006-202A4-1	97983	CIRCUIT CARD ASSEMB.....	EA	1
126	13	PAFDL	5820-00-922-5725	20006-202A5-1	92755	CIRCUIT CARD ASSEMB.....	EA	1
126	14	PAFDL	5820-00-922-5716	20006-202A16-1	97983	CIRCUIT CARD ASSEMB.....	EA	1
126	15	PAFDL	5820-00-922-5724	20006-202A1-2	97983	CIRCUIT CARD ASSEMB.....	EA	1
126	16	PAFDL	5820-00-922-5714	20006-202A20-1	97983	CIRCUIT CARD ASSEMB.....	EA	1
126	17	PAFDL	5820-00-922-5741	20006-202A19-1	97983	CIRCUIT CARD ASSEMB.....	EA	1
126	18	PAFDL	5820-00-922-7143	20006-202A21-1	97983	CIRCUIT CARD ASSEMB.....	EA	1
126	19	PAFDL	5820-00-922-5723	20006-202A1-1	97983	CIRCUIT CARD ASSEMB.....	EA	1
126	20	XDFDL		20006-10A13)-1	97983	CIRCUIT CARD AS	EA	1
126	21	PAFDL	5820-00-935-2449	20006-202A2-I	97983	CIRCUIT CARD ASSEMB.....	EA	1
126	22	XDFDL		20006-202A7-1	97983	CIRCUIT CARD AS.....	EA	1

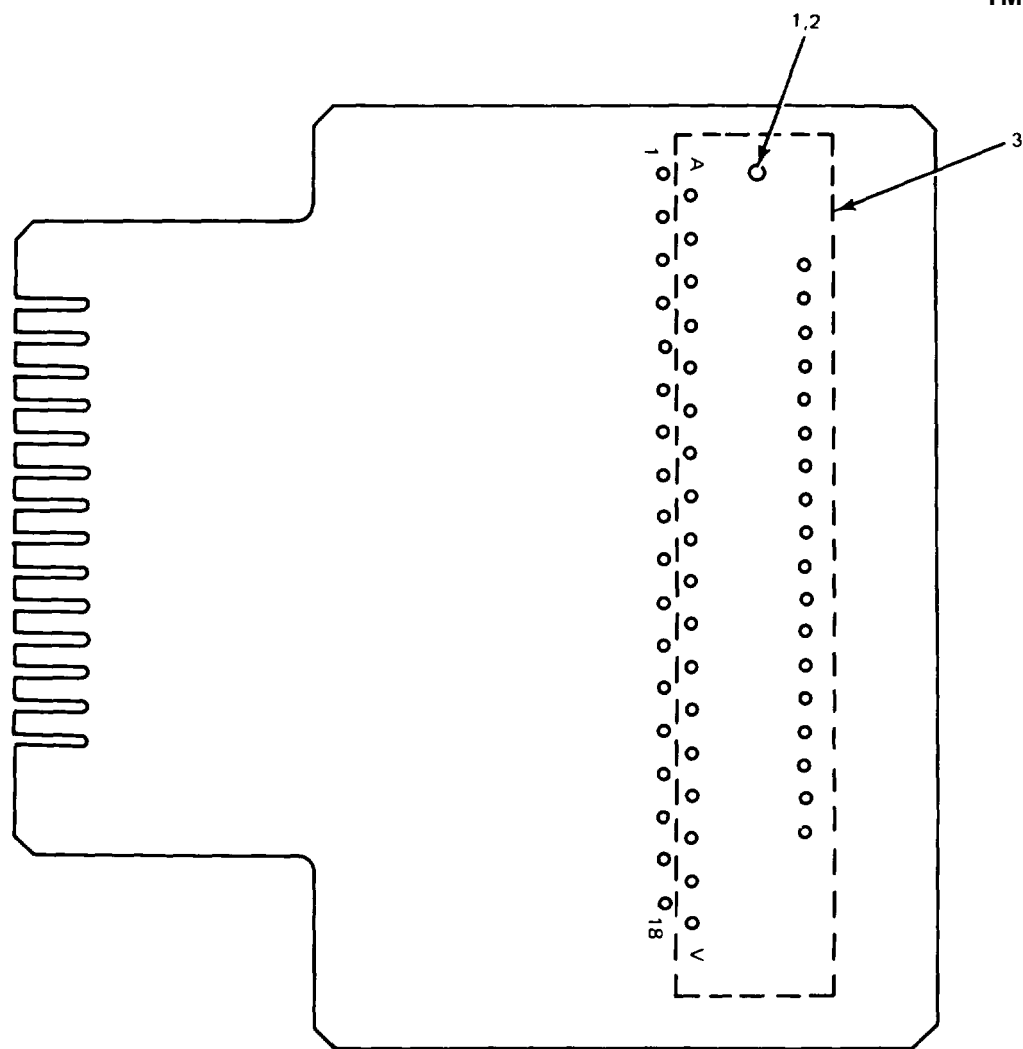

ELOKT172

Figure 127. Control, ReceiverC-7667/FRR-79, Extender Card (2A13).

SECTION II

TM 11-5820-601-34P

(1) ILLUSTRATION		(2)	(3)	(4)	(5)	(6)	(7)	(8)
(a) FIG NO.	(b) ITEM NO.	SMR CODE	NATIONAL STOCK NUMBER	PART NUMBER	FSCM	DESCRIPTION USABLE ON CODE	U/M	QTY INC IN UNIT
127	1	PAFZZ	5320-00-426-5205	NS16535-147	96906	RIVET, TUBULAR	EA	2
127	2	XDFZZ	5310-00-045-5202	MS1S595-903	96906	WASHER FLAT	EA	2
127	3	XDFZZ		BBDJ18MO	81312	CONNECTOR,RCPT.....	EA	1

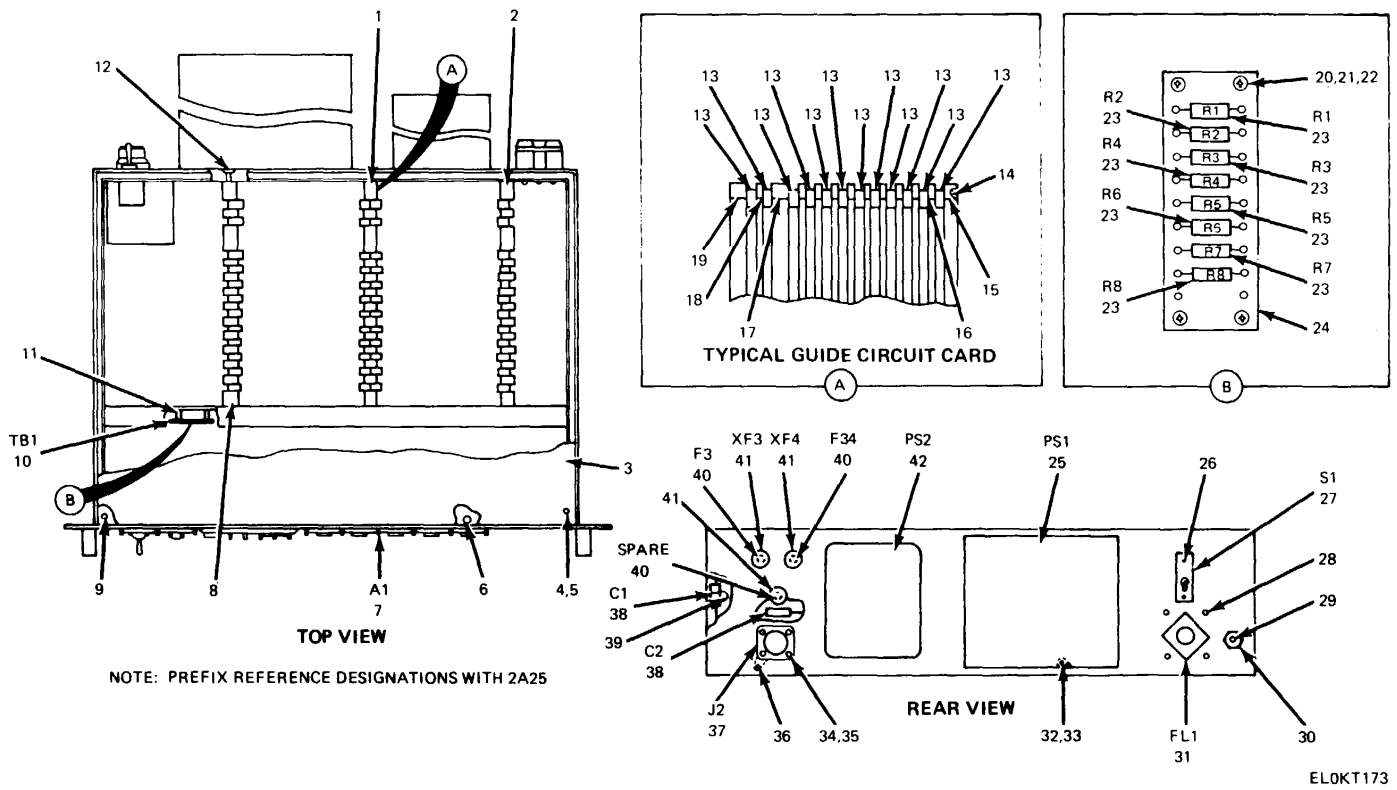
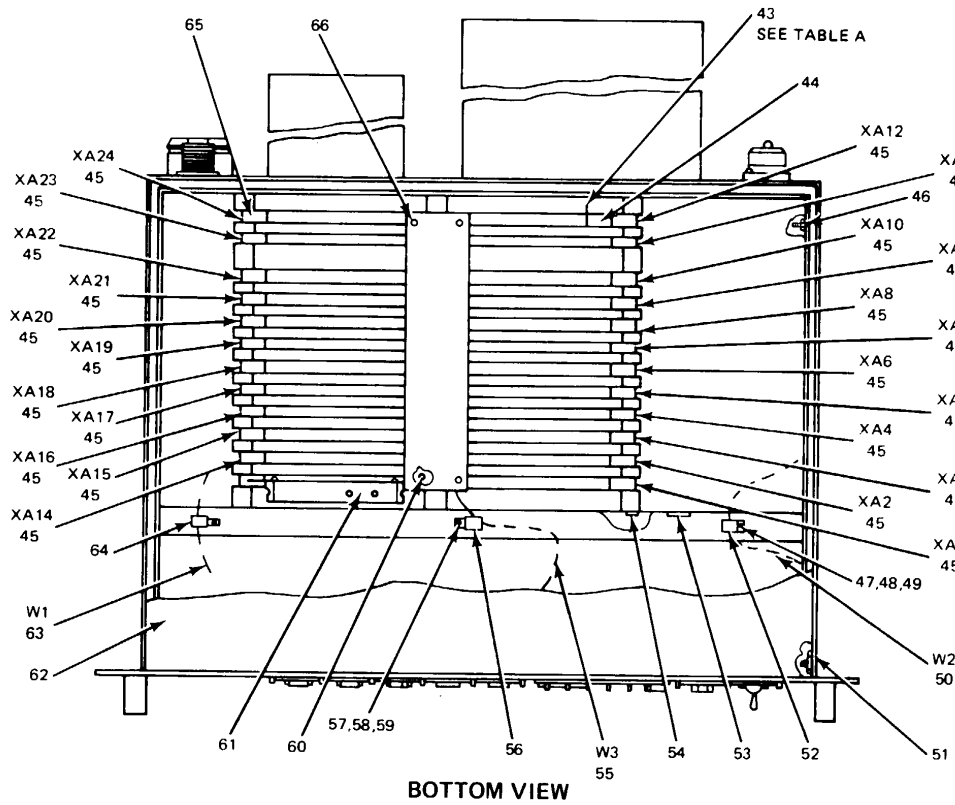

Figure 128. Remote Control Subassembly (2A25) (Sheet 1 of 2).



POLARIZING KEY POSITION		
CONNECTOR DESIGNATION	KEY BETWEEN PINS	
XA1	1-2	17-18
XA2	3-4	7-8
XA3	3-4	8-9
XA4	4-5	8-9
XA5	2-3	4-5
XA6	4-5	12-13
XA7	4-5	11-12
XA8	4-5	13-14
XA9	2-3	4-5
XA10	2-3	5-6
XA11	3-4	5-6
XA12	3-4	10-11
XA14	5-6	9-10
XA15	5-6	11-12
XA16	5-6	11-12
XA17	4-5	15-16
XA18	4-5	15-16
XA19	5-6	9-10
XA20	5-6	10-11
XA21	11-12	14-15
XA22	5-6	12-13
XA23	3-4	6-7
XA24	3-4	9-10

TABLE A

Figure 128. Remote Control Subassembly (2A25) (Sheet 2 of 2).

EL0KT174

SECTION II

TM 11-5820-601-34P

(1) ILLUSTRATION		(2)	(3)	(4)	(5)	(6) DESCRIPTION	(7)	(8)
(a) FIG NO.	(b) ITEM NO.	SMR CODE	NATIONAL STOCK NUMBER	PART NUMBER	FSCM	USABLE ON CODE	U/M	QTY INC IN UNIT
						GROUP 0201 REMOTE CONTROL SUBASSEMBLY (2A25)		
128	1	XDFFF		20006-200D9-1	97983	GUIDE,CIRCUIT C	EA	1
128	2	XDFFF		20006-200D10-1	97983	GUIDE.CIRCUIT C	EA	1
128	3	XDFZZ		20006-20085-1	97983	COVER.....	EA	1
128	4	XDFZZ	5340-00-035-6964	45-10-101-10	94222	FASTENER PAWL	EA	8
12B	5	XDFZZ		3502-08-14	78189	WASHER,SPR TENS.....	EA	16
128	6	XDFZZ		20006-200D14-2	97983	SPACER,SLEEVE.....	EA	5
128	7	XDFFF		20006-20081-1	97983	REMOTE CONT SUB.....	EA	1
128	8	XDFFF		20006-200B-1	97983	GUIDE.CIRCUIT C	EA	1
128	9	XDFZZ		20006-200D14-1	97983	SPACER,SLEEVE.....	EA	3
128	10	XDFFF		20006-200812-1	97983	ASSEMBLY ELEK C.....	EA	1
128	11	XDFZZ	5310-00-613-7170	8104SS0440-7	06540	NUT,PLAIN,HEXAGON	EA	4
128	12	PAFZZ	5305-00-765-4252	MS51959-42	96906	SCREW MACHINE.....	EA	2
128	13	XDFZZ		R302-28S	18677	CARD.GUIDE USED ON 200 0-20008,9-1	EA	12
128	13	XDFZZ		R302-28E	18677	CARD,GUIDE USE ON 20006-200D9-1,10-1	EA	12
128	14	XDFZZ		R901-8-000	18677	PIN,HEADLESS USED ON 20006-200D8,9,10-1	EA	2
128	15	XDFZZ		R102-625	18677	SPACER USED ON 20006-200DB,9.10-1	EA	2
128	16	XDFZZ	5365-00-931-8708	R102-187	18677	SPACER,SPECIAL USED ON 20006-20008.9,10-1	EA	18
128	17	XDFZZ	5365-00-931-8702	R102-1000	18677	SPACER.SPECIAL USED ON 20006-20008,9. 10-1	EA	2
128	18	XDFZZ	5365-00-931-8711	R1O2-500	18677	SPACER,SPECIAL USED ON 20006-2008.9,10-1...	EA	2
128	19	XDFZZ	5970-00-109-2662	R102-437	18677	INSULATOR,BUSHING USED ON		
						20006-2000B,9,10-1	EA	2
128	20	XDFZZ	5310-00-933-8118	MS35338-78	96906	WASHER LOCK	EA	5
128	21	XDFZZ	5310-00-782-1349	MS15795-804	96906	WASHER.FLAT	EA	46
128	21	XDFZZ	5305-00-764-0068	MS51959-45	96906	SCREW MACHINE	EA	4
128	23	PAFZZ	5905-00-121-9861	RCR32G102KS	81349	RESISTOR FXD,CM.....	EA	8
128	24	XDFZZ		20006-200D36-1	97983	TERMINAL BOARD.....	EA	1
128	25	XDFZZ	5820-00-935-8792	219-435-1	97983	POWER SUPPLY	EA	1
128	26	XDFZZ	5305-00-054-6655	MS51957-31	96906	SCRE W MACHINE.....	EA	2
128	27	PAFZZ	5930-00-655-1582	MS35059-23	96906	SWITCH,TOGGLE	EA	1
128	28	XDFZZ	5310-00-8B0-5976	MS15795-806	96906	WASHERFLAT	EA	5
128	29	XDFZZ	5305-00-054-5647	MS51957-13	96906	SCREW.MACHINE.....	EA	2
128	30	XDFZZ	5940-00-707-4262	1947-1	71279	TERMINAL,STUD.....	EA	2
128	31	PAFZZ	5915-00-492-4437	193-27-2	92755	FILTER.RADIO FREQUE	EA	1
128	32	XDFZZ	5940-00-254-5216	MS77069-3	96906	TERMINAL,LUG	EA	1
128	33	XDFZZ		MS51958-15	96906	SCREW ,MACHINE.....	EA	1
128	34	PAFZZ	5305-00-057-0521	MS51958-17	96906	SCREW MACHINE.....	EA	1
128	35	XDFZZ	5310-00-271-4642	MS35649-44	96906	WASHER.....	EA	4
128	36	XDFZZ	5940-00-682-2477	MS77068-1	96906	TERMINAL	EA	1
128	37	PAFZZ	5935-00-821-0345	MS3102R1456P	96906	CONNECTOR RECEPACL.....	EA	1

SECTION II

TM 11-5820-601-34P

(1) ILLUSTRATION		(2)	(3)	(4)	(5)	(6)	(7)	(8)
(a) FIG NO.	(b) ITEM NO.	SMR CODE	NATIONAL STOCK NUMBER	PART NUMBER	FSCM	DESCRIPTION USABLE ON CODE	U/M	QTY INC IN UNIT
128	38	XDFZZ		CP12A3KC223K1	81349	CAPACITOR.FXD,P	EA	2
128	39	XDFZZ	5305-00-054-5649	MS51957-15	96906	SCREW,MACHINE	EA	1
128	40	PAOZZ	5920-00-284-9220	FO28250V1A	81349	FUSE,CARTRIDGE	EA	3
128	41	PAFZZ	5920-00-892-9311	FHN26G1	81349	FUSE HOLDER,EXTRACTO.....	EA	3
128	42	XDFZZ	5820-00-079-8686	219-434-1	97983	POWER SUPPLY	EA	1
128	43	PAFZZ	5935-00-909-8601	582501-1	00779	KEY,POLARIZING.ELEC	EA	46
128	44	XDFZZ		4-330495-2	00779	CLIP.ELECTRICAL	EA	50
128	45	PAFZZ	5935-00-114-5680	67074	00779	CONNECTOR.RECEPTACL	EA	23
128	46	XDFZZ	5305-00-770-2580	MS5195-16	96906	SCREW, .MACHINE	EA	3
128	47	XDFZZ	5305-00-719-5064	MS51959-30	96906	SCREW,MACHINE	EA	2
128	48	XDFZZ	5310-00-011-1041	MS35338-79	96906	WASHER.....	EA	11
128	49	XOFZZ	5310-00-934-9761	MS356-64	96906	NUT, PLAIN, HEXAG	EA	1
128	50	XDFZZ		20006-200C6-2	97983	WIRING HARNESS.....	EA	1
128	51	XDFZZ	5305-00-054-6652	MS51957-28	96906	SCREW MACHINE.....	EA	6
128	52	XDFZZ	5340-00-954-3134	MS25281-7	96906	CLAMP,LOOP	EA	2
128	53	XDFZZ	5325-00-074-3301	G51HB	03296	GROMMET.PLASTIC	EA	1
128	54	XDFZZ	5305-00-054-0668	MS51957-43	96906	SCREW,MACHINE.....	EA	10
128	55	XDFZZ		20006-200C7-1	97983	WIRING HARNESS.....	EA	1
128	56	XOFZZ	5340-00-530-6833	MS25281-9	96906	CLAMP,LOOP	EA	1
128	57	XDFZZ	5310-00-880-5978	MS15795-807	96906	WASHER.FLAT	EA	2
128	58	XDFZZ	5310-00-054-1830	MS35338-80	96906	WASHER.....	EA	12
128	59	XDFZZ	5310-00-271-4645	MS35649-84	96906	WASHER.....	EA	2
128	60	XDFZZ		3-330495-5	00779	CLIP.ELECTRICAL	EA	50
128	61	XDFZZ		2-330495-1	00779	CLIP.TERMINAL POINT.....	EA	8CO
128	62	XDFZZ		20006-20085-3	97983	COVER.....	EA	1
128	63	XDFZZ		20006-200C5-1	97983	WIRING HARNESS.....	EA	1
128	64	XDFZZ	5340-00-082-1057	1-4-2NA	95987	CLAMP,LOOP	EA	5
128	65	XDFZZ	5305-00-054-5657	MS51957-23	96906	SCREW.MACHINE.....	EA	4
128	66	PAFZZ	5305-00-054-5650	MS51957-16	96906	SCREW,MACHINE.....	EA	42

TM11-5820-601-34P

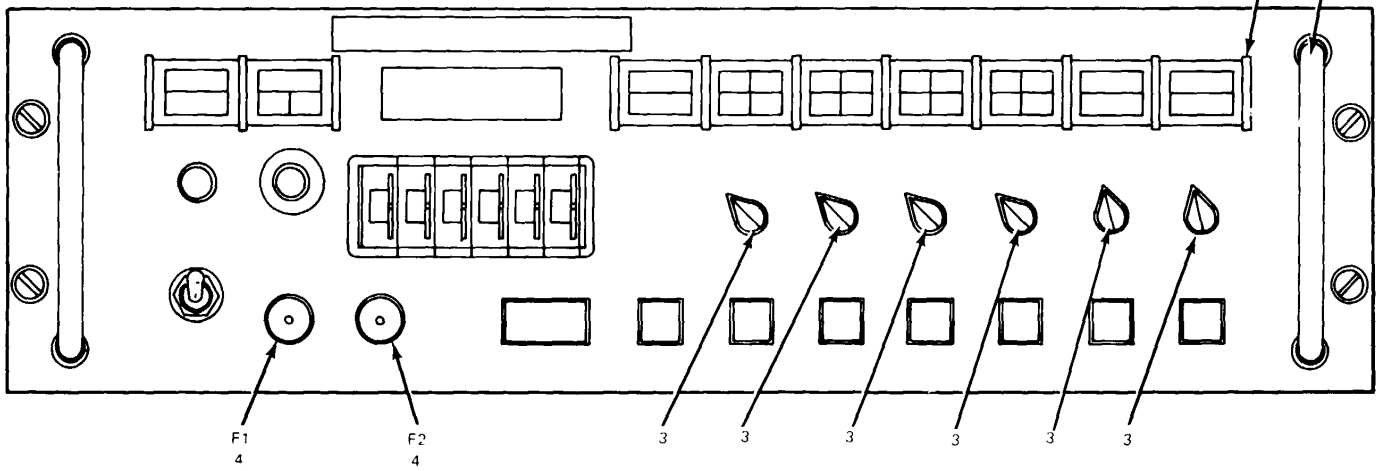

FRONT VIEW

NOTE: PREFIX REFERENCE DESIGNATIONS WITH 2A25A1

ELOKT175

Figure 129. Remote Control Subassembly (2A25A1) (Sheet 1 of 3).
378

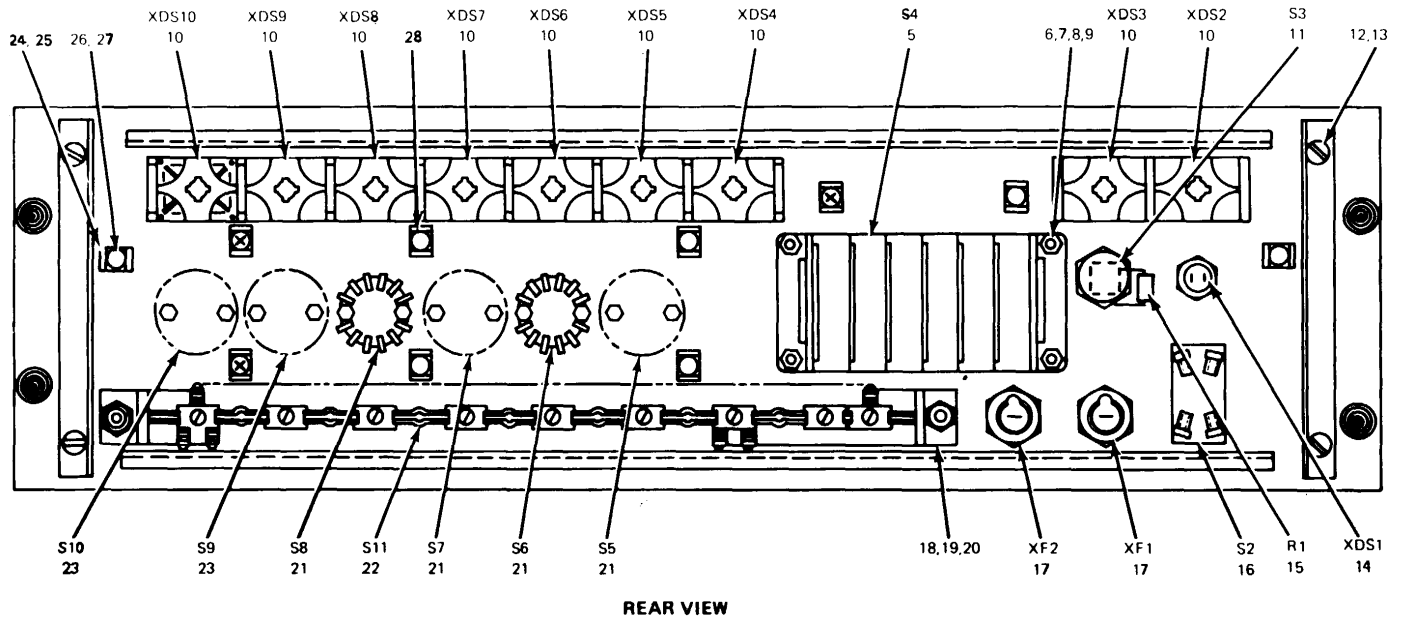
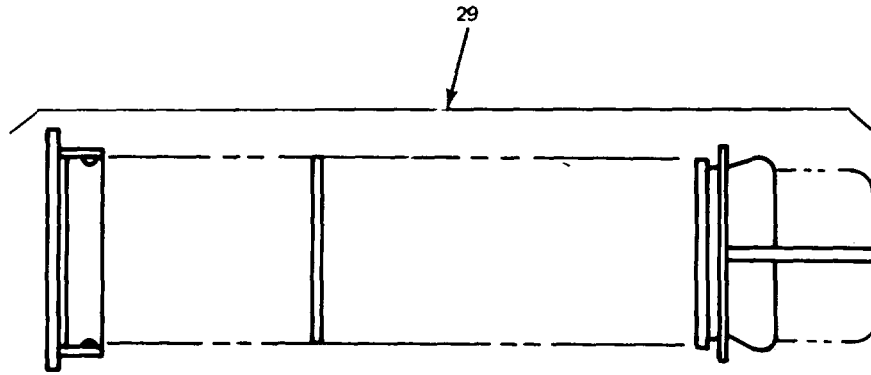
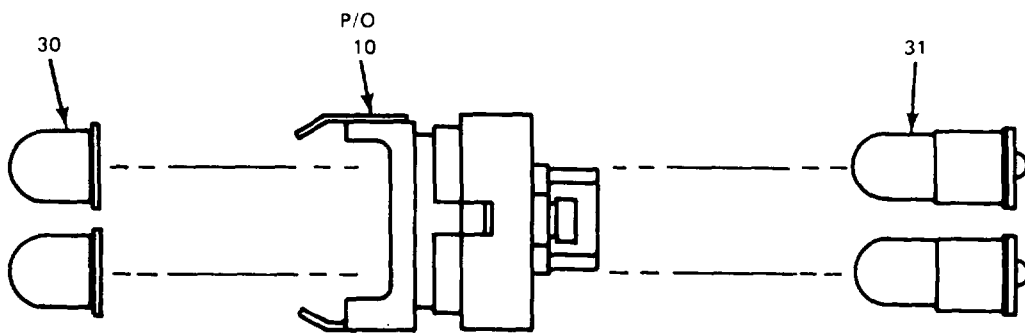

Figure 129. Remote Control Subassembly (2A25A1) (Sheet 2 of 3).



LENS (EXPLODED VIEW) TYPICAL



LAMPHOLDER TYPICAL

EL0KT177

Figure 129. Remote Control Subassembly (2A25A1) (Sheet 3 of 3),

SECTION II

TM 11-5820-601-34P

(1) ILLUSTRATION		(2)	(3)	(4)	(5)	(6)	(7)	(8)
(a) FIG NO.	(b) ITEM NO.	SMR CODE	NATIONAL STOCK NUMBER	PART NUMBER	FSCM	DESCRIPTION USABLE ON CODE	U/M	QTY INC IN UNIT
						GROUP 020101 REMOTE CONTROL SUBASSEMBLY (2A25A1)		
129	1	XDFZZ	5930-00-531-5178	2B3	91929	BARRIER MOUNT SWITCH	EA	11
129	2	XDFZZ	5340-00-057-5678	1012	88245	HANDLE,BOM.....	EA	2
129	3	PAOZZ	5355-00-959-3161	MS91528-OK1B	96906	KNOB	EA	6
129	4	PAOZZ	5920-00-285-9220	F02B250V1A	81349	FUSE,CARTRIDGE	EA	2
129	5	XDFZZ		3W50	07126	SWITCH ASSEMBLY	EA	1
129	6	XDFZZ	5305-00-054-6650	MS51957-26	96906	SCREW.MACHINE.....	EA	4
129	7	XDFZZ	5310-00-595-6211	MS15795-803	96906	WASHER,FLAT	EA	4
129	8	XDFZZ	5310-00-271-4642	MS35649-44	96906	WASHER.....	EA	4
129	9	XDFZZ	5310-00-011-1041	MS35338-79	96906	WASHER.....	EA	19
129	10	PAFZZ	6210-00-082-0582	2F203	91929	LIGHT,INDICATOR	EA	9
129	11	PAFZZ	5930-00-892-9479	MS27903-1C	96906	SWITCH, PUSH	EA	1
129	12	XDFZZ	5310-00-054-1831	MS35338-81	96906	WASHER.....	EA	4
129	13	XDFZZ	5305-00-912-4837	AN501D10-10	88044	SCREW.MACHINE.....	EA	4
129	14	PAFZZ	6210-00-806-9421	MS25256-4	96906	LIGHT,INDICATOR	EA	1
129	15	PAFZZ	5905-00-681-6462	RC07GF102J	81349	RESISTOR,FIXED.COMP.....	EA	1
129	16	PAFZZ	5930-00-655-1575	NS35059-22	96906	SWITCH.TOGGLE	EA	1
129	17	PAFZZ	5920-00-892-9311	FHN26GI	81349	FUSE HOLDER.EXTRACTO.....	EA	2
129	18	XDFZZ	5310-00-271-4645	MS35649-84	96906	WASHER.....	EA	2
129	19	XDFZZ	5310-00-880-5978	MS15795-807	96906	WASH.FLAT	EA	2
129	20	XOFZZ	5310-00-054-1830	MS35338-80	96906	WASHER.....	EA	2
129	21	XDFZZ		X-73041N	31356	SWITCH,ROTARY	EA	4
129	22	XDFZZ		16SI078	82389	SWITCH ASSEMB	EA	1
129	23	XDFZZ		16S1078	06508	SWITCH ROTARY	EA	2
129	24	XDFZZ		B226A0632-17	06540	POST.ELEC-MECH.....	EA	7
129	25	PAFZZ	5975-00-727-5153	MS17S821-4-9	96906	STRAP,CABLE	EA	1
129	26	XDFZZ	5305-00-163-6962	MS51959-27	96906	SCREW.MACHINE.....	EA	10
129	27	XDFZZ	5310-07t22-5998	MS15795--805	96906	WASHER,FLAT	EA	10
129	28	XDFZZ	5340-00-422-2594	TM1S6	06383	MOUNT	EA	10
129	29	XDFZZ		2A2L90NOFF	91929	LENS USE ON XDSIO	EA	1
129	29	XDFZZ		2A21900VERRIDEAV IL	91929	LENS USE ON XDS2	EA	1
129	29	XDFZZ		2A2190PRSTBY	91929	LENS USE ON XDS9.....	EA	1
129	29	XDFZZ		2A317VFCTDATAVOB	91929	LENS USE ON XDS5.6,7.8	EA	4
129	29	XDFZZ		2A321COMMANDLINK RCVR	91929	LENS USE ON XDS3.....	EA	1
129	30	PAFZZ	6210-00-888-2520	2G5	91929	LENS.LIGHT USE ON XDS3A,B,C,D.....	EA	4
129	30	PAFZZ	6210-00-952-6793	2G6	9L929	FILTER, INDICATOR, LI USE ON	EA	6
129	30	PAFZZ	6210-00-888-2521	2G7	91929	FILIER,INDICATOR I..... USE ON XDS2C,D.X (S4A,B,C,D, XDSO9A,B,	EA	8
						XDSIOA.B.....		

SECTION II

TM 11-5820-601-34P

(1) ILLUSTRATION		(2)	(3)	(4)	(5)	(6)	(7)	(8)
(a) FIG NO.	(b) ITEM NO.	SMR CODE	NATIONAL STOCK NUMBER	PART NUMBER	FSCM	DESCRIPTION USABLE ON CODE	U/M	QTY INC IN UNIT
129	30	XDFZZ	5930-00-920-3745	2G11	91929	FILTER WHITE LAMP USE ON XDS5A,B,C,D XDS6A,B,C,D, XDS7A,B,C,D...	EA	16
129	31	PAOZZ	6240 00-155-7836	MS25237-327	96906	LAMP,INCANDESCENT.....	EA	37

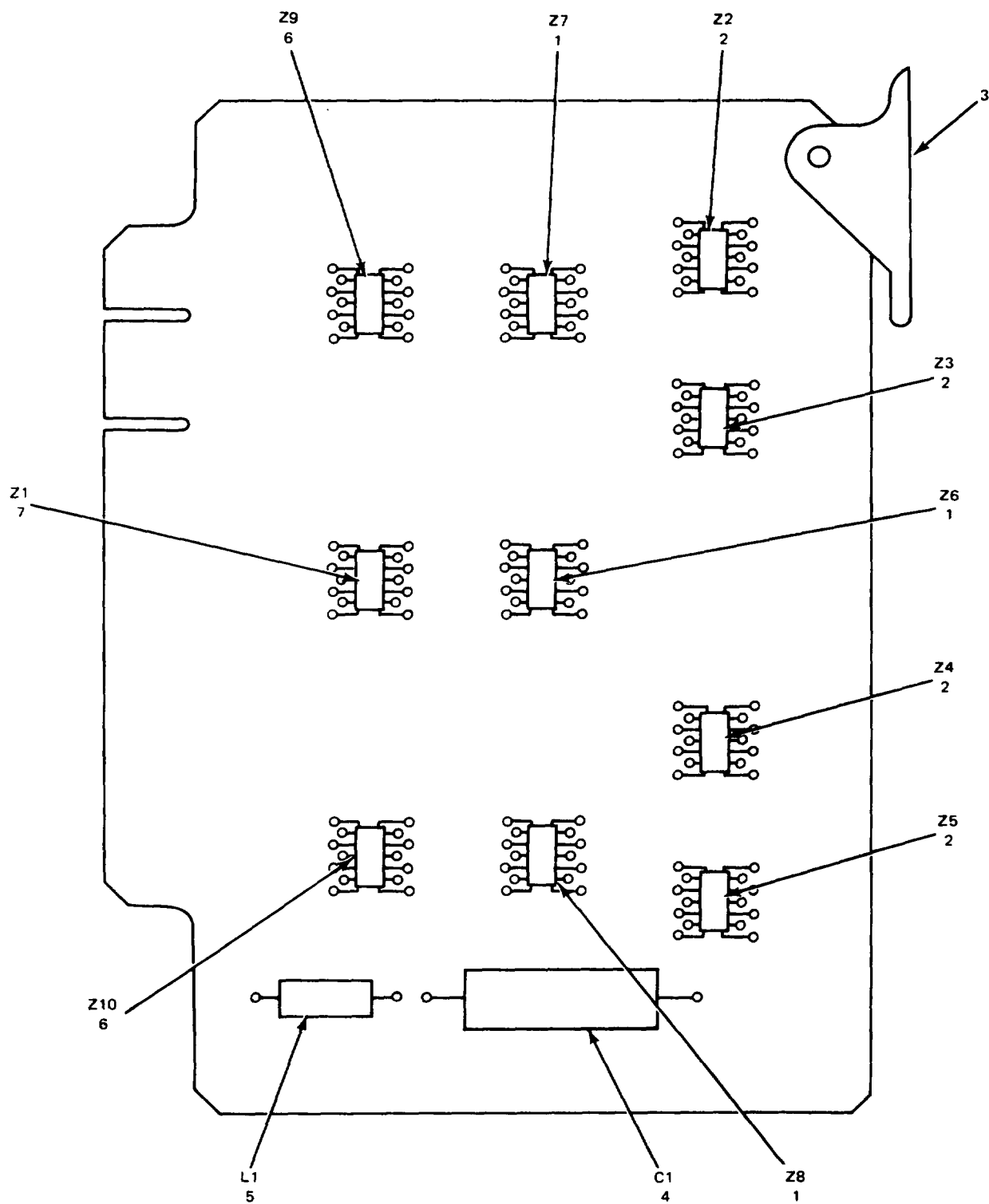

NOTE: PREFIX REFERENCE DESIGNATIONS WITH 2A10

ELOKT178

Figure 130. Circuit Card Assembly (2A10).

SECTION II

TM 11-5820-601-34P

(1) ILLUSTRATION		(2)	(3)	(4)	(5)	(6)	(7)	(8)
(a) FIG NO.	(b) ITEM NO.	SMR CODE	NATIONAL STOCK NUMBER	PART NUMBER	FSCM	DESCRIPTION USABLE ON CODE	U/M	QTY INC IN UNIT
						GROUP 0202 CIRCUIT CARD ASSEMBLY (2A10)		
130	1	PAOZZ	5962-00-403-6855	SN4097F	01295	MICROCIRCUIT,DIGITA.....	EA	3
130	2	PAOZZ	5962-00-403-6681	S4093F	01295	MICROCIRCUIT,DIGITA.....	EA	4
130	3	XDOLZZ	59900-00-929-3950	S203	14677	EJECTOR,PRINTED CI.....	EA	1
130	4	PADZZL	5910-00-082-4789	CL65CJ050KP3	81349	CAPACITOR,FIXED,ELE.....	EA	1
130	5	PAOZZ	5950-00-930-0071	NS90537-33	96906	COIL,RADIO FREQUENC.....	EA	1
130	6	PADZZ	5962-00-403-6886	SN4094F	01295	MICROCIRCUIT,DIGITA.....	EA	2
130	7	PAOZZ	5962-00-403-6887	SN4090F	01295	MICROCIRCUIT,DIGITA.....	EA	1

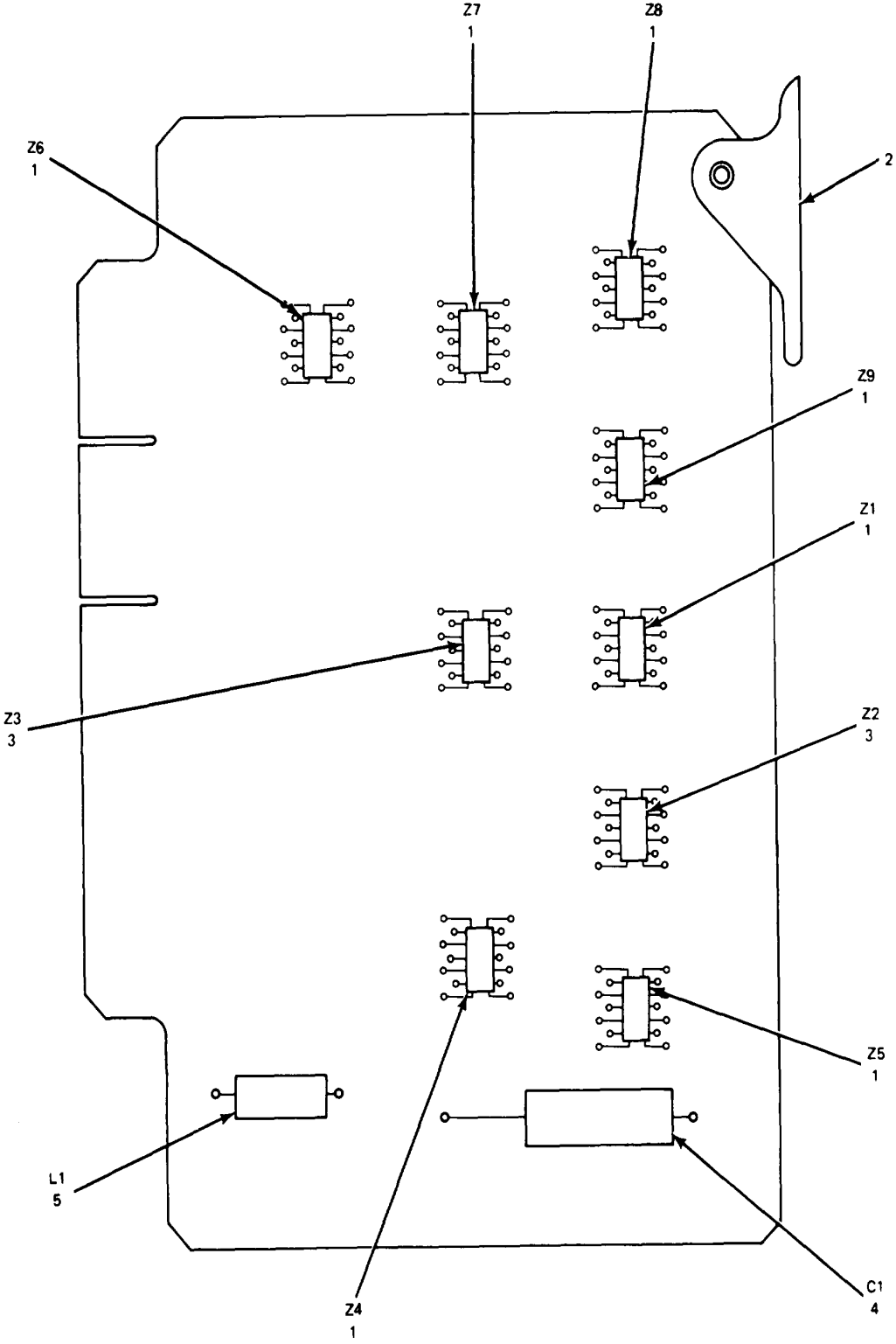

NOTE: PREFIX REFERENCE DESIGNATIONS WITH 2A4

Figure 131. Circuit Card Assembly (2A4).

EL0KT179

SECTION II

TM 11-5820-601-34P

(1) ILLUSTRATION		(2)	(3)	(4)	(5)	(6)	(7)	(8)
(a) FIG NO.	(b) ITEM NO.	SMR CODE	NATIONAL STOCK NUMBER	PART NUMBER	FSCM	DESCRIPTION USABLE ON CODE	U/M	QTY INC IN UNIT
						GROUP 0203 CIRCUIT CARD ASSEWLY (2A4)		
131	1	PADZZ	5962-00-403-6886	SN409F	01295	MICROCIRCUIT.DIGITA.....	EA	1
131	2	XDDZZ	5999-00-929-3950	S203	18677	EJECTOR,PRINTED CI.....	EA	1
131	3	PADZZ	5962-00-403-6889	SN4091F	01295	MICROCIRCUIT.DIGITA.....	EA	2
131	4	PADZZ	5910-00-165-2794	M39006-09-6521	81349	CAPACITOR,ELCTL.....	EA	1
131	5	PADZZ	5950-00-930-00711	MS90537-33	96906	COIL,RADIO FREQUENC.....	EA	1

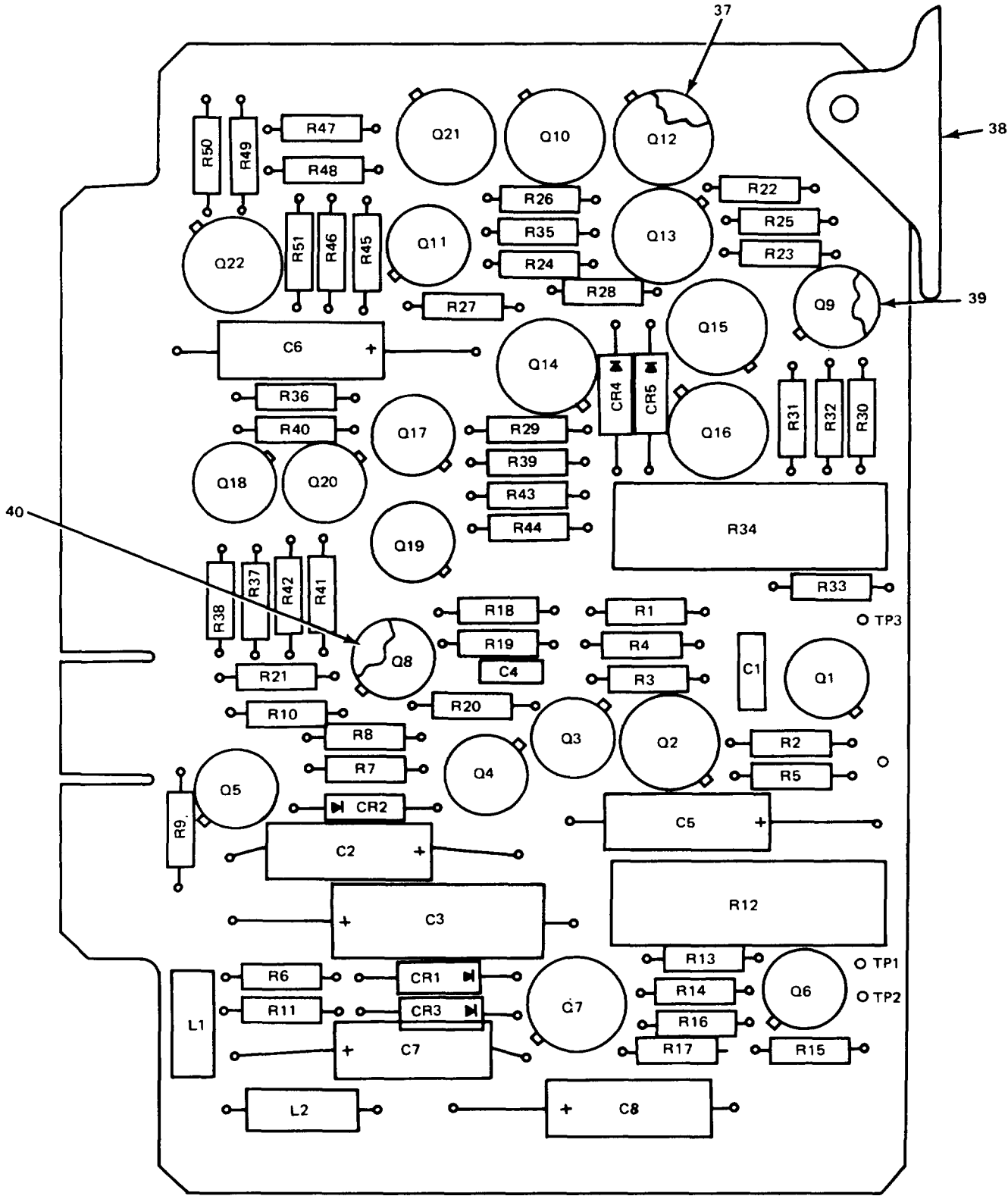

NOTE: PREFIX REFERENCE DESIGNATION WITH 2A21

Figure 132. Circuit Card Assembly (2A21) (Sheet 1 of 2).

REF. DES.	ITEM NO.	REF. DES.	ITEM NO.	REF. DES.	ITEM NO.	REF. DES.	ITEM NO.
C1	1	Q8	12	R8	18	R30	32
C2	2	Q9	8	R9	19	R31	19
C3	3	Q10	9	R10	20	R32	33
C4	4	Q11	8	R11	21	R33	18
C5	2	Q12	9	R12	22	R34	22
C6	2	Q13	9	R13	23	R35	23
C7	2	Q14	9	R14	24	R36	31
C8	2	Q15	9	R15	25	R37	13
CR1	5	Q16	9	R16	26	R38	13
CR2	6	Q17	8	R17	14	R39	34
CR3	6	Q18	12	R18	27	R40	35
CR4	5	Q19	8	R19	18	R41	13
CR5	5	Q20	12	R20	13	R42	20
L1	7	Q21	9	R21	13	R43	31
L2	7	Q22	9	R22	13	R44	36
Q1	8	R1	13	R23	28	R45	23
Q2	9	R2	13	R24	29	R46	23
Q3	9	R3	14	R25	15	R47	15
Q4	10	R4	15	R26	13	R48	14
Q5	10	R5	16	R27	30	R49	34
Q6	8	R6	17	R28	21	R50	13
Q7	11	R7	13	R29	31	R51	23

EL0KT181

Figure 132. Circuit Card Assembly (2A21) (Sheet 2 of 2).

SECTION II

TM 11-5820-601-34P

(1) ILLUSTRATION		(2)	(3)	(4)	(5)	(6) DESCRIPTION	(7)	(8)
(a) FIG NO.	(b) ITEM NO.	SMR CODE	NATIONAL STOCK NUMBER	PART NUMBER	FSCM	USABLE ON CODE	U/M	QTY INC IN UNIT
						GROUP 0204 CIRCUIT CARD ASSEMBLY (2A21)		
132	1	PADZZ	5910-00-883-5712	CK06CW103K	81349	CAPACITOR,F.....	EA	1
132	2	PADZZ	5910-00-165-2794	M39006-09-6521	81349	CAPACITOR,FIXED,ELE.....	EA	5
132	3	XDDZZ		CL67BH680KPG	81349	CAPACITOR,ELCTL.....	EA	1
132	4	PAOLZ	5910-00-883-4779	CK06CW222K	81349	CAPACITOR,FIXED,CER.....	EA	1
132	5	PADZZ	5961-00-022-5664	1N914	81349	SEMICONDUCTOR DEVIC.....	EA	3
132	6	PADZZ	5961-00-892-0734	1483B	81349	SEMICONDUCTOR,D.....	EA	2
132	7	PADZZ	5950-00-930-0071	MS90537-33	96906	COIL,RADIO FREQUENC.....	EA	2
132	8	PADZZ	5961-00-911-6015	2N3251A	81349	TRANSISTOR.....	EA	6
132	9	PADZZ	5961-00-752-0150	2N691	80131	TRANSISTOR.....	EA	10
132	10	PADZZ	5961-00-226-8584	2N2222	81349	TRANSISTOR.....	EA	2
132	11	PADZZ	5961-00-926-7299	2N489A	81349	TRANSISTOR.....	EA	1
132	12	PADZZ	5961-00-842-6931	2N706	81349	TRANSISTOR.....	EA	3
132	13	PADZZ	5905-00-681-6462	RC07GF102J	81349	RESISTOR,FIXED,COMP.....	EA	11
132	14	PADZZ	5905-00-683-2239	RC07GF201J	81349	RESISTOR,FIXED,COMP.....	EA	3
132	15	PADZZ	5905-00-686-9996	RC07GF821J	81349	RESISTOR,FIXED,COMP.....	EA	3
132	16	PADZZ	5905-00-683-2241	RC07GF512J	81349	RESISTOR,FIXED,COMP.....	EA	1
132	17	PADZZ	5905-00-681-8856	RC07GF514J	81349	RESISTOR,FIXED,COMP.....	EA	1
132	18	PADZZ	5905-00-686-3370	RC07GF202J	81349	RESISTOR,FIXED,COMP.....	EA	3
132	19	PADZZ	5905-00-682-4099	RC07GF432J	81349	RESISTOR,FIXED,COMP.....	EA	2
132	20	PADZZ	5905-00-116-2394	RC07GF511J	81349	RESISTOR,FIXED,COMP.....	EA	2
132	21	PADZZ	5905-00-683-7721	RC07GF101J	81349	RESISTOR,FIXED,COMP.....	EA	2
132	22	PADZZ	5905-00-902-0670	RT10C2P502	81349	RESISTOR,VARIABLE,W.....	EA	2
132	23	PADZZ	5905-00-683-7723	RC07GF152J	81349	RESISTOR,FIXED,COMP.....	EA	5
132	24	PADZZ	5905-00-683-2233	RC07GF910J	81349	RESISTOR,FIXED,COMP.....	EA	1
132	25	PADZZ	5905-00-120-9154	RC07GF471J	81349	RESISTOR,FIXED,COMP.....	EA	1
132	26	PADZZ	5905-00-682-4103	RC07GF513J	81349	RESISTOR,FIXED,COMP.....	EA	1
132	27	PADZZ	5905-00-686-31ZI	RC07GF820J	81349	RESISTOR,FIXED,COMP.....	EA	1
132	28	PADZZ	5905-00-725-6995	RC07GF271J	81349	RESISTOR,FIXED,COMP.....	EA	1
132	29	PADZZ	5905-00-805-9713	RC07GF431J	81349	RESISTOR,FIXED,COMP.....	EA	1
132	30	PADZZ	5905-00-687-0002	RC07GF223J	81349	RESISTOR,FIXED,COMP.....	EA	1
132	31	PADZZ	5905-00-801-6444	RC07GF911J	81349	RESISTOR,FIXED,COMP.....	EA	3
132	32	PADZZ	5905-00-682-3119	RC07GF132J	81349	RESISTOR,FIXED,COMP.....	EA	1
132	33	PADZZ	5905-00-686-3798	RC07GF272J	81349	RESISTOR,FIXED,COMP.....	EA	1
132	34	PADZZ	5905-00-807-4954	RC07GF751J	81349	RESISTOR,FIXED,COMP.....	EA	2
132	35	PADDZ	5905-00-681-9969	RC07GF332J	81349	RESISTOR,FIXED,COMP.....	EA	1
132	36	PADZZ	5905-00-726-3807	RC07GF912J	81349	RESISTOR,FIXED,COMP.....	EA	1
132	37	XDDZZ		MTP503-044	08289	INSULATOR,DISK.....	EA	12
132	38	XDDZZ	5999-00-929-3950	S203	18677	EJECTOR,PRINTED CI.....	EA	1
132	39	XDDZZ		333-100NY	08289	MOUNTING PAD,ELECTR.....	EA	7

SECTION II

TM 11-5820-601-34P

(1) ILLUSTRATION		(2)	(3)	(4)	(5)	(6) DESCRIPTION	(7)	(8)
(a) FIG NO.	(b) ITEM NO.	SMR CODE	NATIONAL STOCK NUMBER	PART NUMBER	FSCM	USABLE ON CODE	U/M	QTY INC IN UNIT
132	40	XDDZZ	5961-00-92 1734	7717-3DAP	13103	MOUNTING PAD,TRANSI.....	EA	3

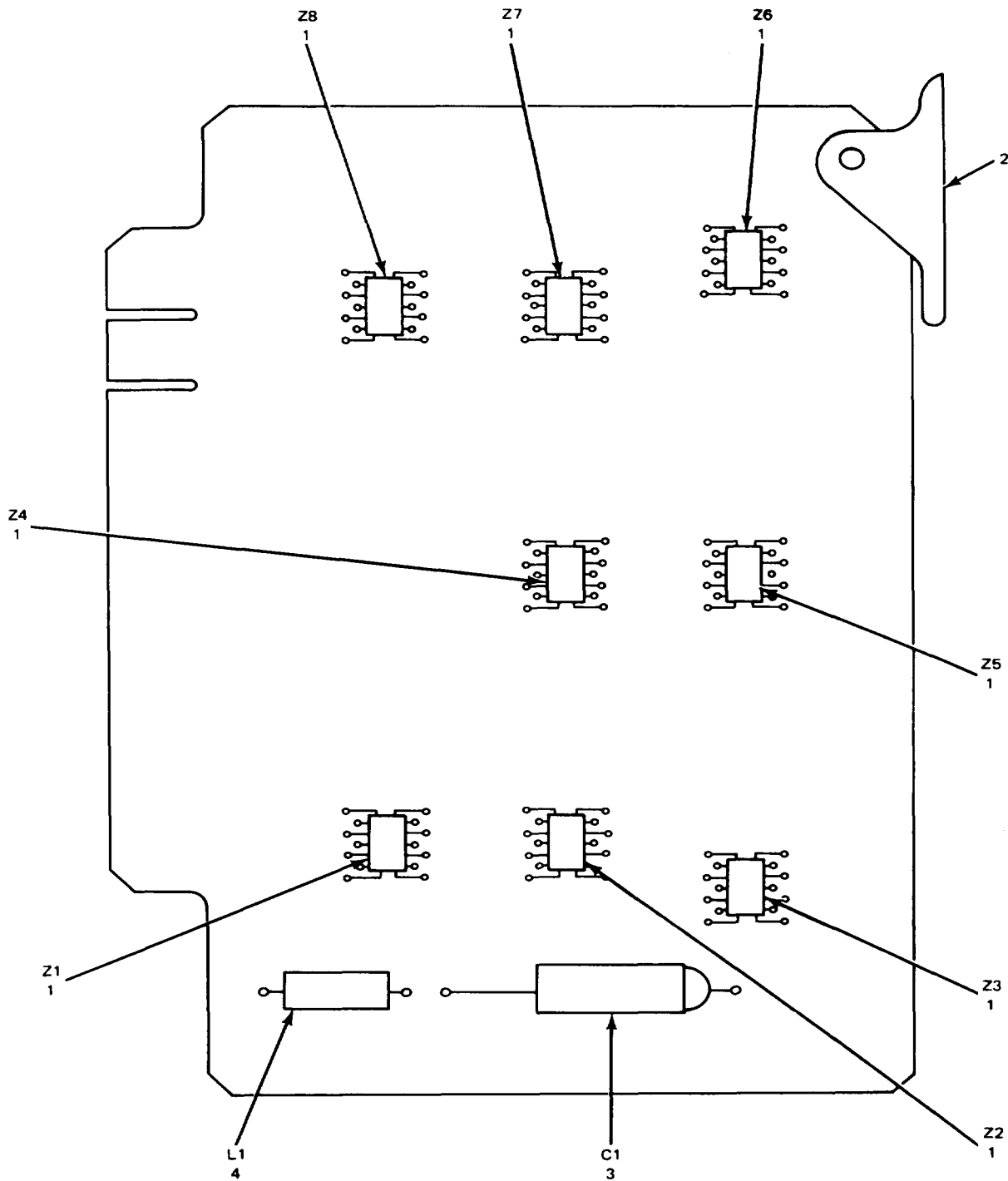

NOTE: PREFIX REFERENCE DESIGNATIONS WITH 2A9

Figure 133. Circuit Card Assembly (2A9).

EL0KT182

SECTION II

TM 11-5820-601-34P

(1) ILLUSTRATION		(2)	(3)	(4)	(5)	(6)	(7)	(8)
(a) FIG NO.	(b) ITEM NO.	SMR CODE	NATIONAL STOCK NUMBER	PART NUMBER	FSCM	DESCRIPTION USABLE ON CODE	U/M	QTY INC IN UNIT
						GROUP 0205 CIRCUIT CARD ASSEMBLY (2A9)		
133	1	PADZZ	5962-00-4003-6888	SN4093F	01295	MICROCIRCUIT,DIGITA.....	EA	8
133	2	XDDZZ	5999-00-929-3950	S203	186	EJECTOR,PRINTED CI.....	EA	1
133	3	PADZZ	5910-00082-4789	CL65CJ050KP3	81349	CAPACITOR,FIXED.ELE.....	EA	1
133	4	PADZZ	590-00-930-0071	MS90537-33	96906	COIL,RADIO FREQUEC.....	EA	1

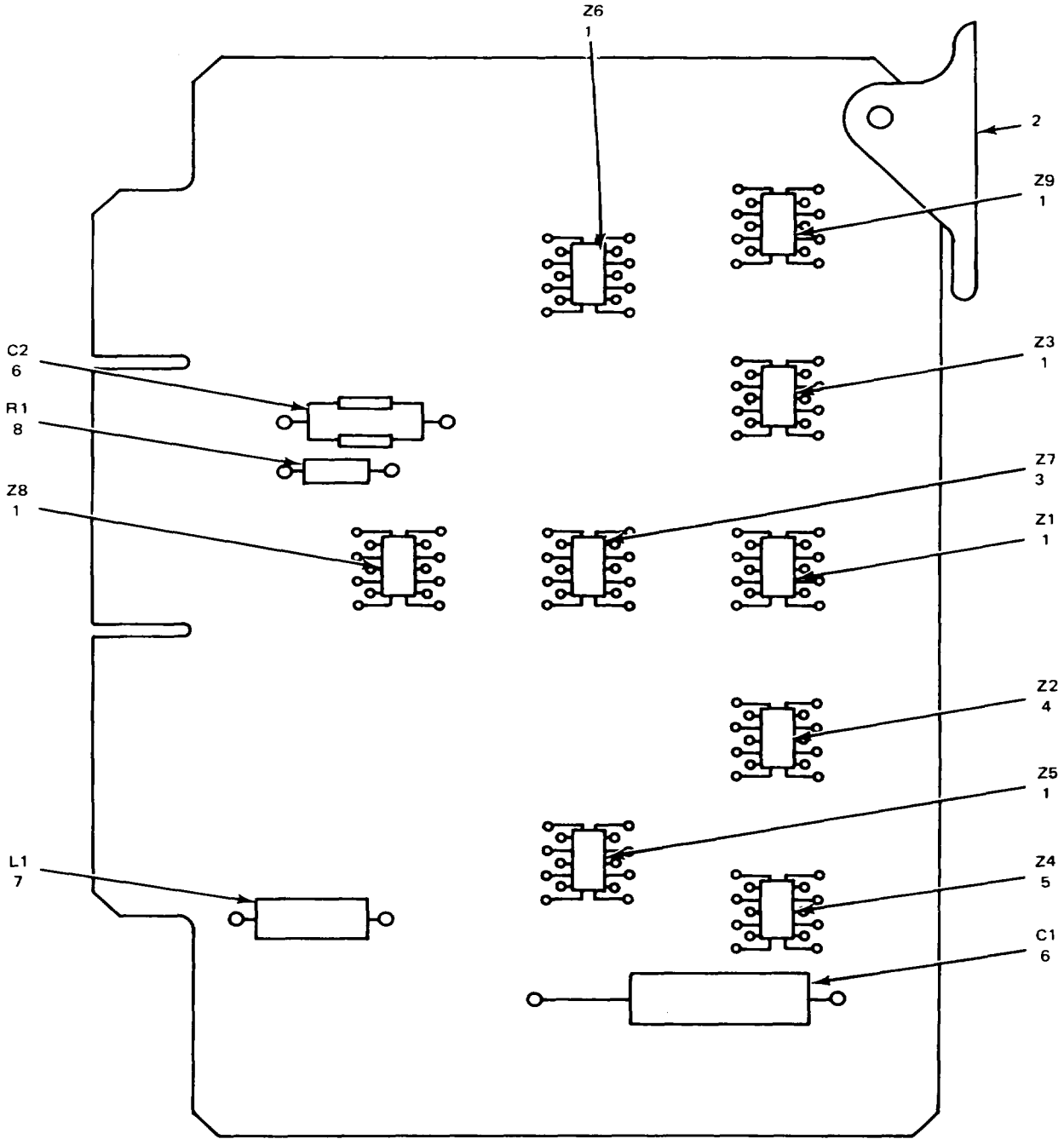

NOTE: REFIX REFERENCE DESIGNATIONS WITH 2A9

Figure 134. Circuit Card Assembly (2A7).

EL0KT182

SECTION II

TM 11-5820-601-34P

(1) ILLUSTRATION		(2)	(3)	(4)	(5)	(6) DESCRIPTION	(7)	(8)
(a) FIG NO.	(b) ITEM NO.	SMR CODE	NATIONAL STOCK NUMBER	PART NUMBER	FSCM	USABLE ON CODE	U/M	QTY INC IN UNIT
						GROUP 0206 CIRCUIT CARD ASSEMBLY (2A7)		
134	1	PADZZ	5962-00-403-6886	SN4094F	01295	MICROCIRCUIT,DIGITA.....	EA	6
134	2	XDDZZ	599-00-929-3950	S203	18677	EJECTOR,PRINTED CI.....	EA	1
134	3	PADZZ	5962-00-403-6885	SN4097F	01295	MICROCIRCUIT,DIGITA.....	EA	1
134	4	PADZZ	5962-00-403-6887	SN4090F	01295	MICROCIRCUIT,DIGITA.....	EA	1
134	5	PADZZ	5962-00-403-6890	SN4095F	01295	MICROCIRCUIT,DIGITA.....	EA	1
134	6	PADZZ	5910-00-082-4789	CL65CJ050KP3	81349	CAPACITOR,FIXED,ELE.....	EA	2
134	7	PADZZ	5950-00-930-0071	MS90531-33	96906	COIL,RADIO FREQUENC.....	EA	1
134	8	PADZZ	5905-00-686-3903	RC07GF333J	81349	RESISTOR,FIXED,COMP.....	EA	1

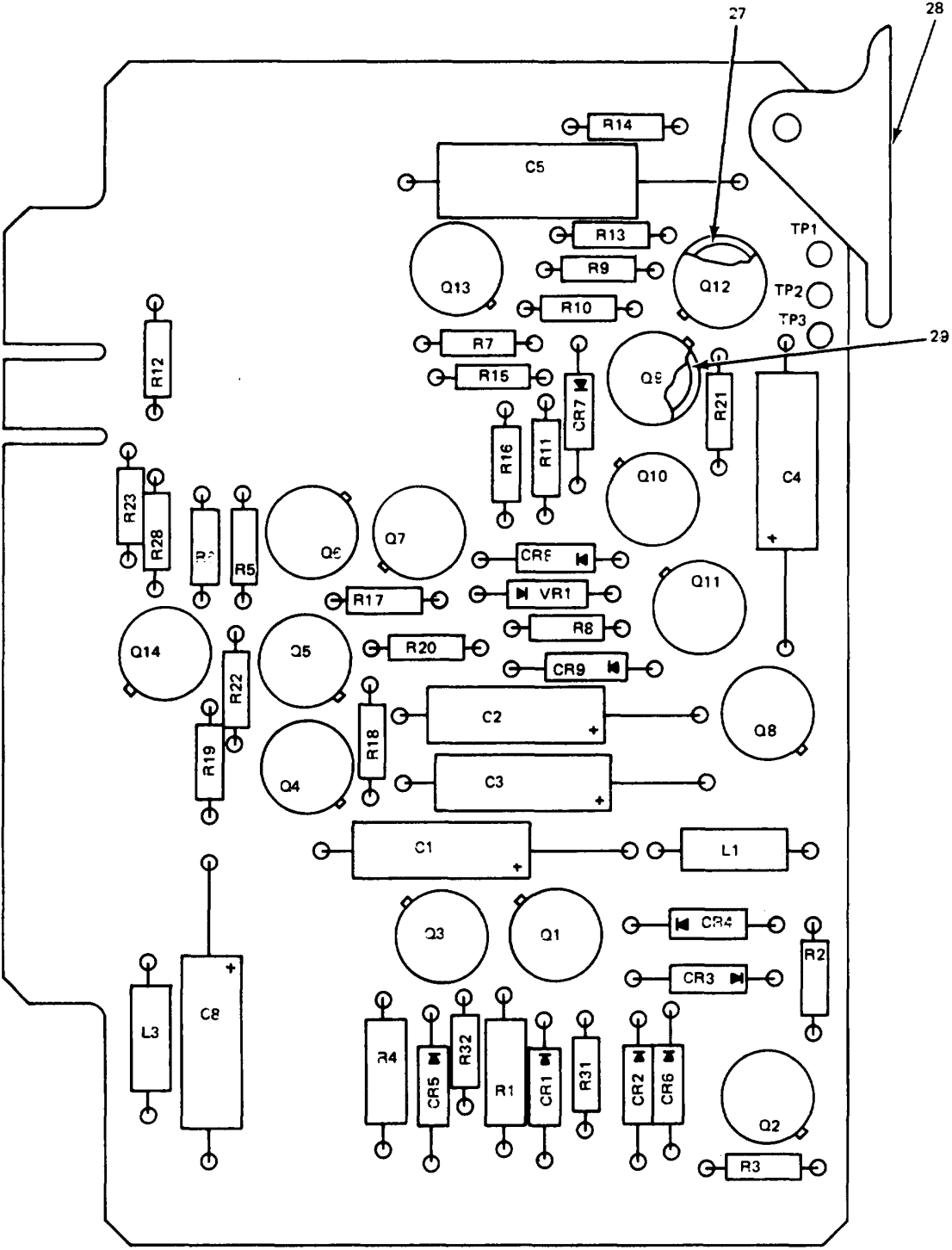

NOTE: PREFIX REFERENCE DESIGNATION WITH 2A11

Figure 135. Circuit Card Assembly (2A11) (Sheet 1 of 2).

EL0KT184

REF. DES.	ITEM NO.	REF. DES.	ITEM NO.	REF. DES.	ITEM NO.
C1	1	Q4	7	R9	17
C2	1	Q5	7	R10	18
C3	1	Q6	8	R11	19
C4	2	Q7	7	R12	13
C5	3	Q8	8	R13	20
C8	1	Q9	8	R14	21
CR1	4	Q10	8	R15	20
CR2	4	Q11	9	R16	13
CR3	4	Q12	9	R17	22
CR4	4	Q13	9	R18	22
CR5	4	Q14	10	R19	23
CR6	4	R1	11	R20	24
CR7	4	R2	12	R21	24
CR8	4	R3	13	R22	14
CR9	4	R4	11	R23	25
L1	5	R5	14	R28	13
L3	5	R6	15	R31	21
Q1	6	R7	13	R32	21
Q2	7	R8	16	VR1	26
Q3	6				

ELOKT185

Figure 135. Circuit Card Assembly (2All) (Sheet 2 of 2).

SECTION II

TM 11-5820-601-34P

(1) ILLUSTRATION		(2)	(3)	(4)	(5)	(6)	(7)	(8)
(a) FIG NO.	(b) ITEM NO.	SMR CODE	NATIONAL STOCK NUMBER	PART NUMBER	FSCM	DESCRIPTION USABLE ON CODE	U/M	QTY INC IN UNIT
						GROUP 0207 CIRCUIT CARD ASSEMBLY (2A11)		
135	1	PADZZ	5910-00-165-2794	M39006-09-6521	81349	CAPACITOR, FIXED, ELE	EA	4
135	2	XDDZZ		CL67BE330KPG	81349	CAPACITOR, FIXED, ELE	EA	1
135	3	XDDZZ		CL67BH680KPG	81349	CAPACITOR, ELCTL	EA	1
135	4	PADZZ	5961-00-022-5664	1N914	81349	SEMICONDUCTOR DEVIC	EA	9
135	5	PADZZ	5950-00-930-0071	MS90537-33	96906	COIL, RADIO FREQUENC	EA	2
135	6	PADZZ	5961-00-985-8929	2N2324	81349	TRANSISTOR	EA	2
135	7	PADZZ	5961-00-752-0150	2N697	80131	TRANSISTOR	EA	4
135	8	PADZZ	5961-00-911-6015	2N3251A	81349	TRANSISTOR	EA	4
135	9	PADZZ	5961-00-226-8584	2N2222	81349	TRANSISTOR	EA	3
135	10	PADZZ	5961-00-878-6521	2N404A	81349	TRANSISTOR	EA	1
135	11	PADZZ	5905-00-279-1751	RC20GF302J	81349	RESISTOR, FIXED, COMP	EA	2
135	12	PADZZ	5905-00-6837724	RC07GF242J	81349	RESISTOR, FIXED, COMP	EA	1
135	13	PADZZ	5905-00-681-6462	RC07GF102J	81349	RESISTOR, FIXED, COMP	EA	5
135	14	PADZZ	5905-00-686-3370	RC07GF202J	81349	RESISTOR, FIXED, COMP	EA	2
135	15	PADZZ	5905-00-801-6998	RC07GF621J	81349	RESISTOR, FIXED, COMP	EA	1
135	16	PADZZ	5905-00-681-8818	RC07GF153J	81349	RESISTOR, FIXED, COMP	EA	1
135	17	PADZZ	5905-00-807-0059	RC07GF433J	81349	RESISTOR, FIXED, COMP	EA	1
135	18	PADZZ	5905-00-683-7721	RC07GF101J	81349	RESISTOR, FIXED, COMP	EA	1
135	19	PADZZ	5905-00-683-2243	RC07GF151J	81349	RESISTOR, FIXED, COMP	EA	1
135	20	PADZZ	5905-00-682-2241	RC07GF512J	81349	RESISTOR, FIXED, COMP	EA	2
135	21	PADZZ	5905-00-116-2394	RC07GF511J	81349	RESISTOR, FIXED, COMP	EA	3
135	22	PADZZ	5905-00-681-9969	RC07GF332J	81349	RESISTOR, FIXED, COMP	EA	2
135	23	PADZZ	5905-00-668-2238	RC07GF103J	81349	RESISTOR, FIXED, COMP	EA	1
135	24	PADZZ	5905-00-686-9996	RC07GF821J	81349	RESISTOR, FIXED, COMP	EA	2
135	25	PADZZ	5905-00-686-3121	RC07GF820J	81349	RESISTOR, FIXED, COMP	EA	1
135	26	PADZZ	5961-00-847-5246	1N746A	81349	SEMICONDUCTOR, D	EA	1
135	27	XDDZZ		333-100NY	08289	MOUNTING PAD, ELECTR	EA	7
135	28	XDDZZ	5999-00-929-3950	S203	18677	EJECTOR, PRINTED CI	EA	1
135	29	XDDZZ		MTP503-044	08289	INSULATOR, DISK	EA	7

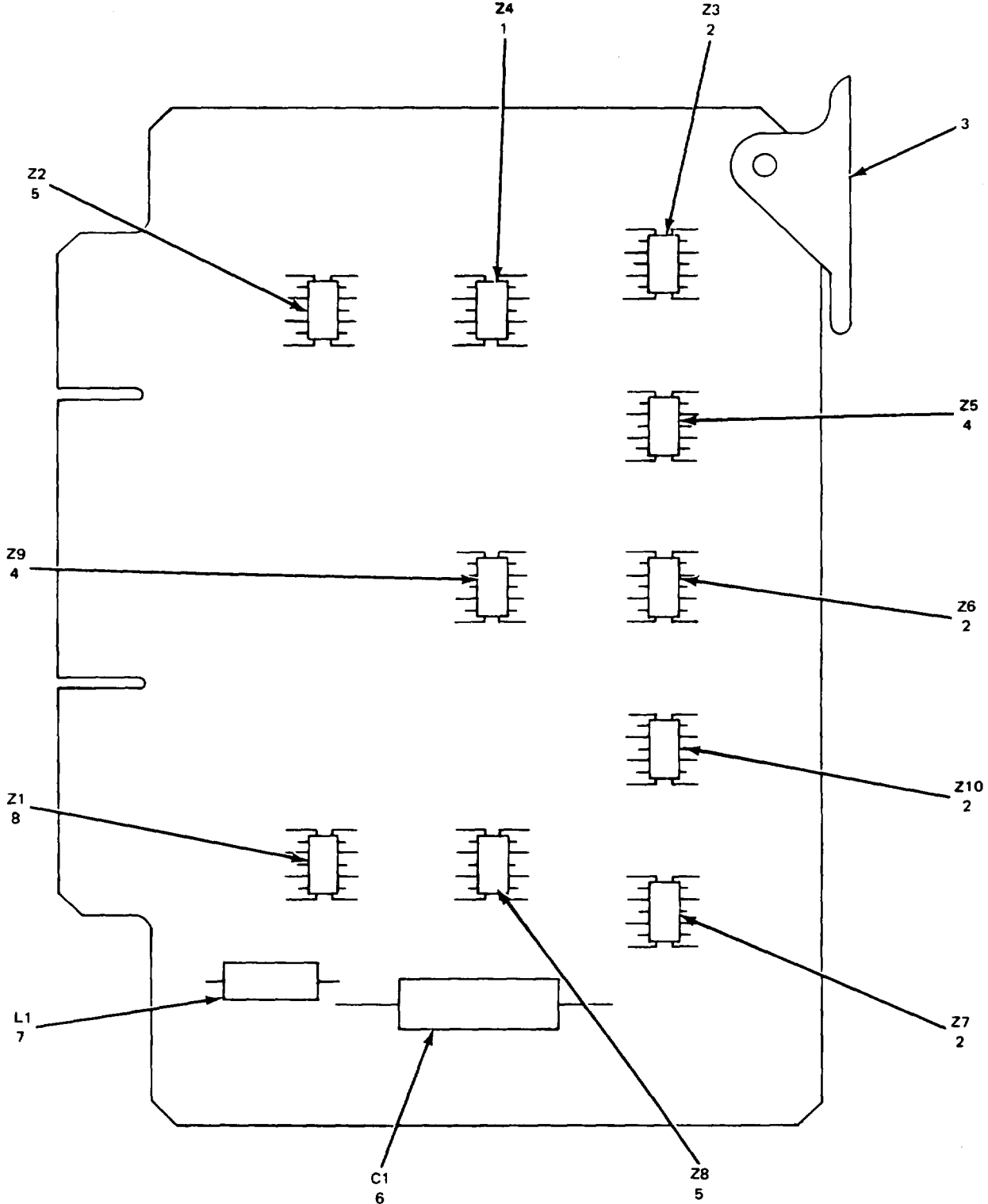

NOTE: PREFIX REFERENCE DESIGNATIONS WITH 2A6

EL0KT186

Figure 136. Circuit Card Assembly (2A6).

SECTION II

TM 11-5820-601-34P

(1) ILLUSTRATION		(2)	(3)	(4)	(5)	(6)	(7)	(8)
(a) FIG NO.	(b) ITEM NO.	SMR CODE	NATIONAL STOCK NUMBER	PART NUMBER	FSCM	DESCRIPTION USABLE ON CODE	U/M	QTY INC IN UNIT
						GROUP 0208 CIRCUIT CARD ASSEMBLY (2A6)		
136	1	PADZZ	5962-00-403-6890	SN4095F	01295	MICROCIRCUIT,DIGITA.....	EA	1
136	2	PADZZ	5962-00-403-6887	SN4090F	01295	MICROCIRCUIT,DIGITA.....	EA	4
136	3	XDDZZ	5999-00-929-3950	S203	18677	EJECTOR,PRINITED CI.....	EA	1
136	4	PADDZ	5962-00-403-6888	SN093F	01295	MICROCIRCUIT,DIGITA.....	EA	2
136	5	PADZZ	5962-00-400-6886	SN409F	0129S	MICROCIRCUIT,DIGITA.....	EA	2
136	6	PADZZ	5910-00-165-2794	MS39006-09-6521	81349	CAPACITOR,FIXED,ELE.....	EA	1
136	7	PADZZ	5950-00-930-0071	MS90537-33	96906	COIL,RADIO FREOUENC.....	EA	1
136	8	PADZZ	5962-00-403-6885	SN4097F	01295	MICROCIRCUIT,DIGITA.....	EA	1

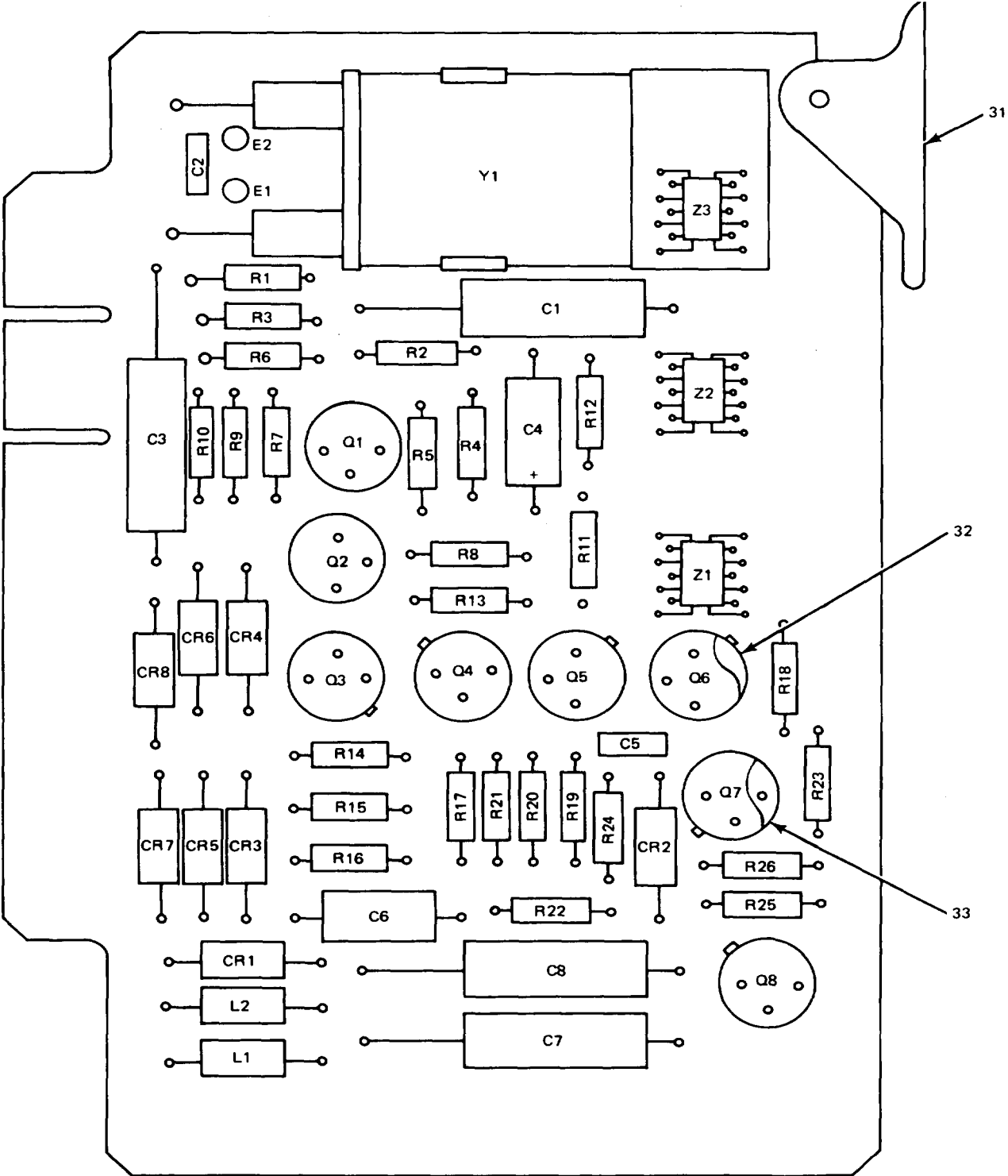

NOTE: PREFIX REFERENCE DESIGNATIONS WITH 2A23

Figure 137. Circuit Card Assembly (2A23) (Sheet 1 of 2).

EL0KT187

REF. DES.	ITEM NO.	REF. DES.	ITEM NO.	REF. DES.	ITEM NO.
C1	1	Q2	10	R13	23
C2	2	Q3	10	R14	24
C3	1	Q4	10	R15	25
C4	3	Q5	9	R16	15
C5	4	Q6	9	R17	24
C6	5	Q7	11	R18	24
C7	1	Q8	10	R19	26
C8	1	R1	12	R20	24
CR1	6	R2	13	R21	24
CR2	7	R3	14	R22	27
CR3	6	R4	15	R23	24
CR4	6	R5	16	R24	28
CR5	6	R6	17	R25	15
CR6	6	R7	18	R26	24
CR7	6	R8	19	Y1	29
CR8	6	R9	20	Z1	30
L1	8	R10	21	Z2	30
L2	8	R11	22	Z3	30
Q1	9	R12	14		

Figure 137. Circuit Card Assembly (2A23) (Sheet 2 of 2).

ELOKT188

(1) ILLUSTRATION		(2)	(3)	(4)	(5)	(6)	(7)	(8)
(a) FIG NO.	(b) ITEM NO.	SMR CODE	NATIONAL STOCK NUMBER	PART NUMBER	FSCM	DESCRIPTION USABLE ON CODE	U/M	QTY INC IN UNIT
						GROUP 0209 CIRCUIT CARD ASSEMBLY (2A23)		
137	1	PADZZ	5910-00-165-2794	M39006-09-6521	8139	CAPACITOR, FIXED, EL	EA	4
137	2	XDDZZ		CK05CW180K	81349	CAPACITOR, FXD, C	EA	1
137	3	PADZZ	5910-00-787-2109	CS138F105K	81349	CAPACITOR, FIXED, ELE	EA	1
137	4	PADZZ	5910-00-114-0683	CK05CW181K	81349	CAPACITOR, FIXED, CER	EA	1
137	5	XDDZZ		CS13H104K	81349	CAPACITOR, ELCTL	EA	1
137	6	PADZZ	5961-00-615-0095	1N276	811349	SEMICONDUCTOR DEVIC	EA	7
137	7	PADZZ	5961-00-022-5664	1N914	81349	SEMICONDUCTOR DEVIC	EA	1
137	8	PADZZ	5950-00-930-00711	590531-33	96906	COIL, RADIO FREQUENC	EA	2
137	9	PADZZ	5961-00-752-0150	2N697	80131	TRANSISTOR	EA	3
137	10	PADZZ	5961-00-878 6521	2N404A	81349	TRANSISTOR	EA	4
137	11	PADZZ	5961-00-842-6937	2N706	81349	TRANSISTOR	EA	1
137	12	PADZZ	590-00-683-2238	RC07GF103J	81349	RESISTOR, FIXED, COMP	EA	1
137	13	PADZZ	5905-00-803-2908	RC07GF303J	81349	RESISTOR, FIXED, COMP	EA	1
137	14	PADDZ	5905-00-683-2241	RC07GF512J	81349	RESISTOR, FIXED, COMP	EA	2
137	15	PADZZ	5905-00-6-3370	RC07GF202J	81349	RESISTOR, FIXED, COMP	EA	3
137	16	PADZZ	5905-00-681-9969	RC07GF332J	81349	RESISTOR, FIXED, COMP	EA	1
137	17	PADZZ	5905-00-68-3131	RC07GF334J	81349	RESISTOR, FIXED, COMP	EA	1
137	18	PADZZ	5905-00-725-095	RC07GF271J	81349	RESISTOR, FIXED, COMP	EA	1
137	19	PADZZ	5905-00-801-6444	RC07GF911J	81349	RESISTOR, FIXED, COMP	EA	1
137	20	PADZZ	5905-00-682-4097	RC07GF302J	81349	RESISTOR, FIXED, COMP	EA	1
137	21	PADZZ	5905-00-682-4108	RC07GF241J	81349	RESISTOR, FIXED, COMP	EA	1
137	22	PADZZ	5905-00-688-3738	RC07GF182J	81349	RESISTOR, FIXED, COMP	EA	1
137	23	PADZZ	5905-00-686-9996	RC07GF472J	81349	RESISTOR, FIXED, COMP	EA	1
137	24	PADZZ	5905-00-681-6462	RC07GF102J	81349	RESISTOR, FIXED, COMP	EA	7
137	25	PADZZ	5905-00-831-6134	RC07GF822J	81349	RESISTOR	EA	1
137	26	PADZZ	5905-00-686-9996	RC07GF821J	81349	RESISTOR, FIXED, COMP	EA	1
137	27	PADZZ	5905-00-116-2394	RC07GF511J	81349	RESISTOR, FIXED, COMP	EA	1
137	28	PADZZ	5905-00-686-3368	RC07GF203J	81349	RESISTOR, FIXED, COMP	EA	1
137	29	XDDZZ		ERC7027	13571	CRYSTAL UNIT, QUARTZ	EA	1
131	30	PADZZ	5962-00-403-6892	SN409F	01295	MICROCIRCUIT, DIGITA	EA	3
137	31	XDDZZ	5999-00-929-3950	S203	18677	EJECTOR, PRINTED CI	EA	1
137	32	XDDZZ		MTP503-044	08289	INSULATOR, DISK	EA	1
137	33	XDDZZ		333-100NY	08289	MOUNTING PAD, ELECTR	EA	7

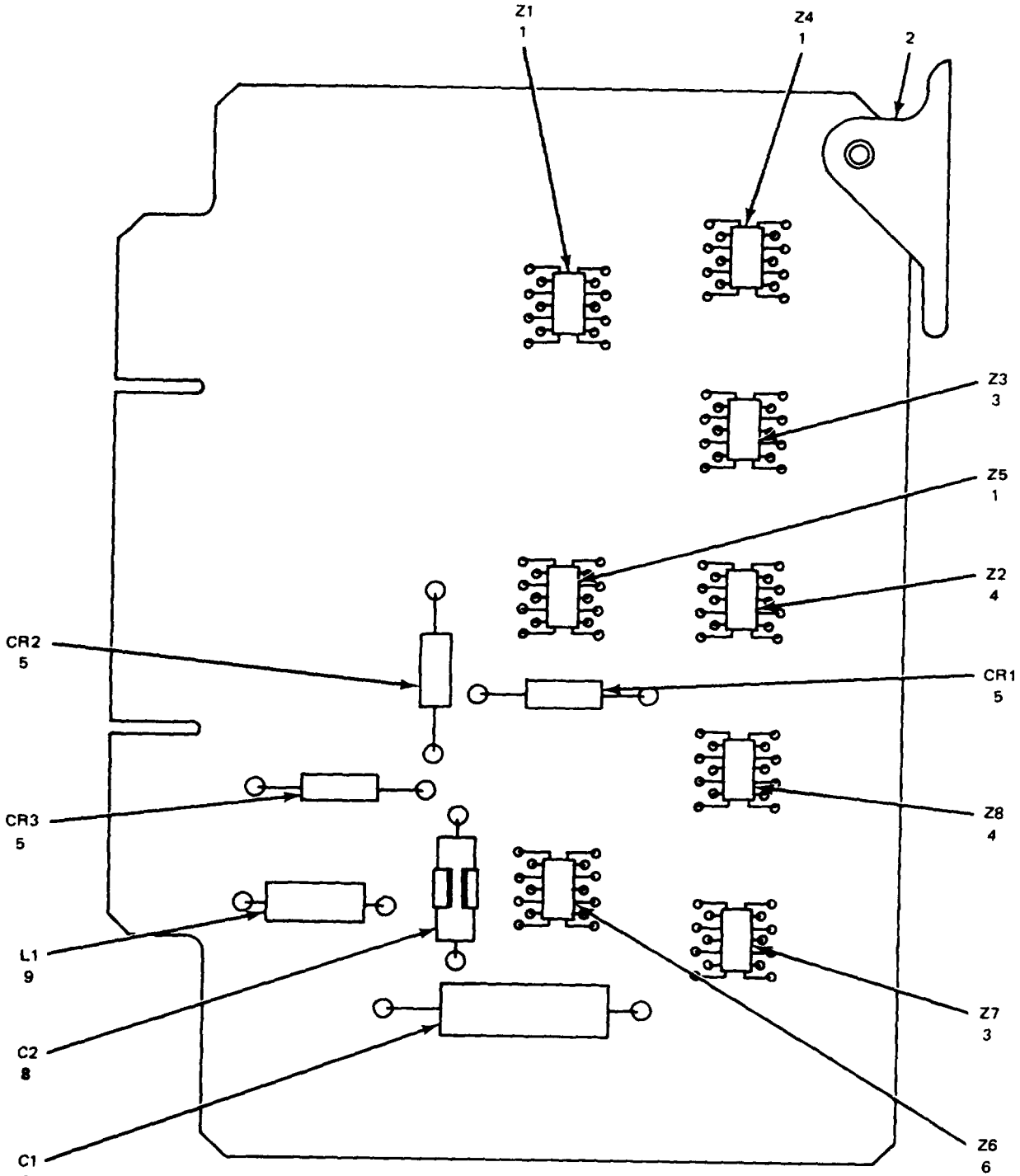

NOTE: PRÉFIX REFERENCE DESIGNATIONS WITH 2A8

EL0KT189

Figure 138. Circuit Card Assembly (2A8).

SECTION II

TM 11-5820-601-34P

(1) ILLUSTRATION		(2)	(3)	(4)	(5)	(6) DESCRIPTION	(7)	(8)
(a) FIG NO.	(b) ITEM NO.	SMR CODE	NATIONAL STOCK NUMBER	PART NUMBER	FSCM	USABLE ON CODE	U/M	QTY INC IN UNIT
						GROUP 0210 CIRCUIT CARD ASSEMBLY (2A8)		
138	1	PADZZ	5962-00-112-8822	217-29-4	92755	MICROCIRCUIT,DIGITA.....	EA	3
138	2	XDDZZ	5999-00-929-3950	S203	18677	EJECTOR,PRINTED CI.....	EA	1
138	3	PADZZ	5962-00-403-6886	SN4094F	01295	MICROCIRCUIT,DIGITA.....	EA	2
138	4	PADZZ	5962-00-403-6885	SN4097F	01295	MICROCIRCUIT,DIGITA.....	EA	2
138	5	PADZZ	5961-00-615-0095	1N276	81349	SEMICONDUCTOR DEVIC.....	EA	3
138	6	PADZZ	5962-00-403-6887	SN4090F	01295	MICROCIRCUIT,DIGITA.....	EA	1
138	7	PADZZ	5910-00-165-2794	M39006-09-6521	81349	CAPACITOR,FIXED,ELE.....	EA	1
138	8	XDDZZ		CS138H104K	81349	CAPACITOR,ELCTL.....	EA	1
138	9	PADZZ	5950-00-930-0071	MS90537-33	96906	COIL,RADIO FREQUENC.....	EA	1

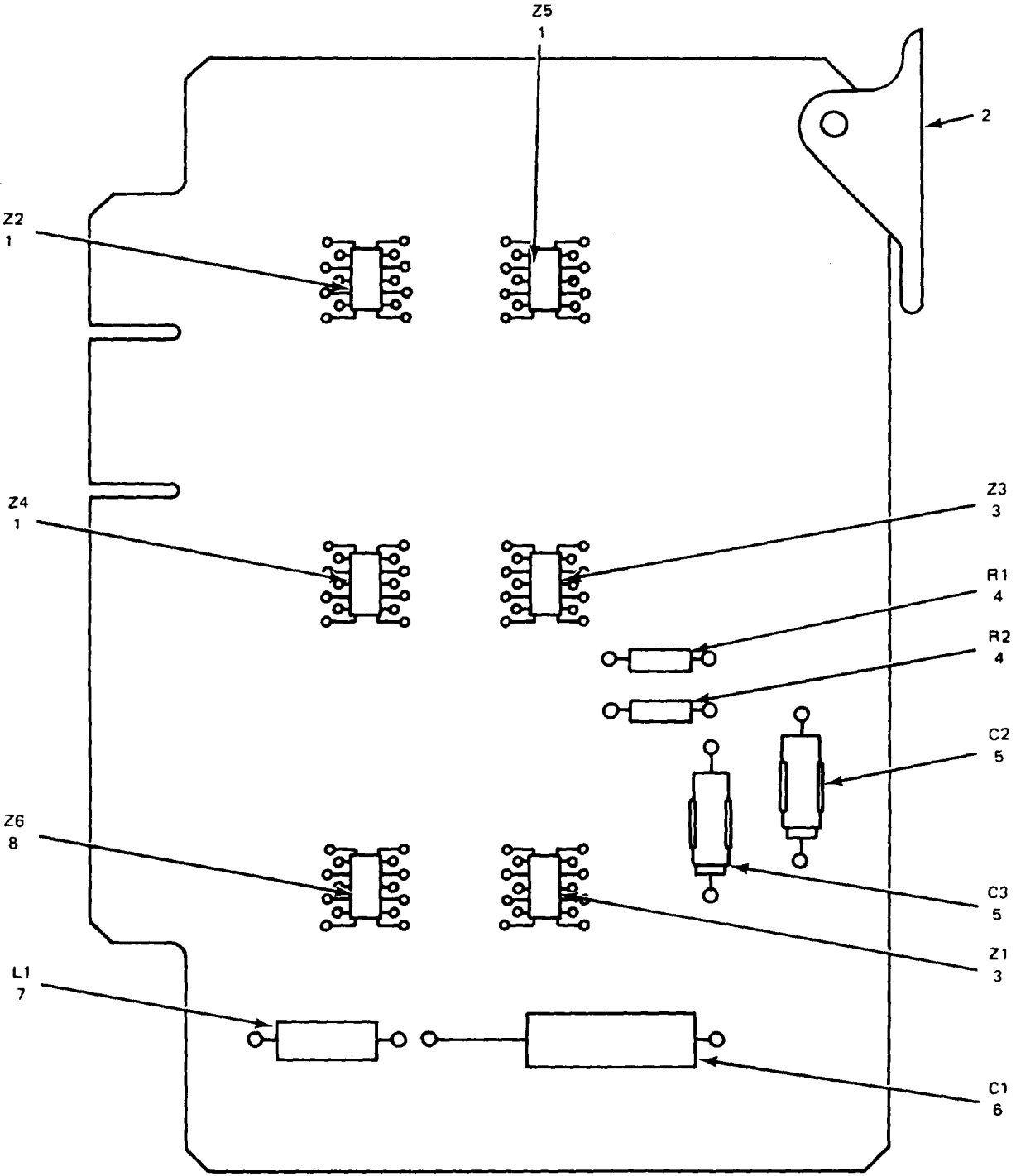

NOTE: PREFIX REFERENCE DESIGNATIONS WITH 2A2

Figure 139. Circuit Card Assembly (2A2).

EL0KT190

SECTION II

TM 11-5820-601-34P

(1) ILLUSTRATION		(2)	(3)	(4)	(5)	(6) DESCRIPTION	(7)	(8)
(a) FIG NO.	(b) ITEM NO.	SMR CODE	NATIONAL STOCK NUMBER	PART NUMBER	FSCM	USABLE ON CODE	U/M	QTY INC IN UNIT
						GROUP 0211 CIRCUIT CARD ASSEMBLY (2A2)		
139	1	PADZZ	5962-00-403-6893	SN4092F	01295	MICROCIRCUIT,DIGITA.....	EA	3
139	2	XDDZZ	5999-00-929-3950	S203	18677	EJECTOR, PRINTED, CI.....	EA	1
139	3	PADDZ	5962-00-403-6887	SN409F	01295	MICROCIRCUIT,DIGITA.....	EA	2
139	4	PADDZ	5905-00-683-7721	RC07GF101J	81349	RESISTOR, FIXED, COMP.....	EA	2
139	5	PADZZ	5950-00-787-2109	CS138F105K	81349	CAPACITOR, FIXED, ELE.....	EA	2
139	6	PADZZ	5910-00-082-4789	CL65CJ050KP3	81349	CAPACITOR, FIXED, ELE.....	EA	1
139	7	PADZZ	5950-00-930-0071	MS90537-33	96906	COIL, RADIO FREQUENC.....	EA	1
139	8	PADZZ	5962-00-403-6886	SN4094F	01295	MICROCIRCUIT,DIGITA.....	EA	1

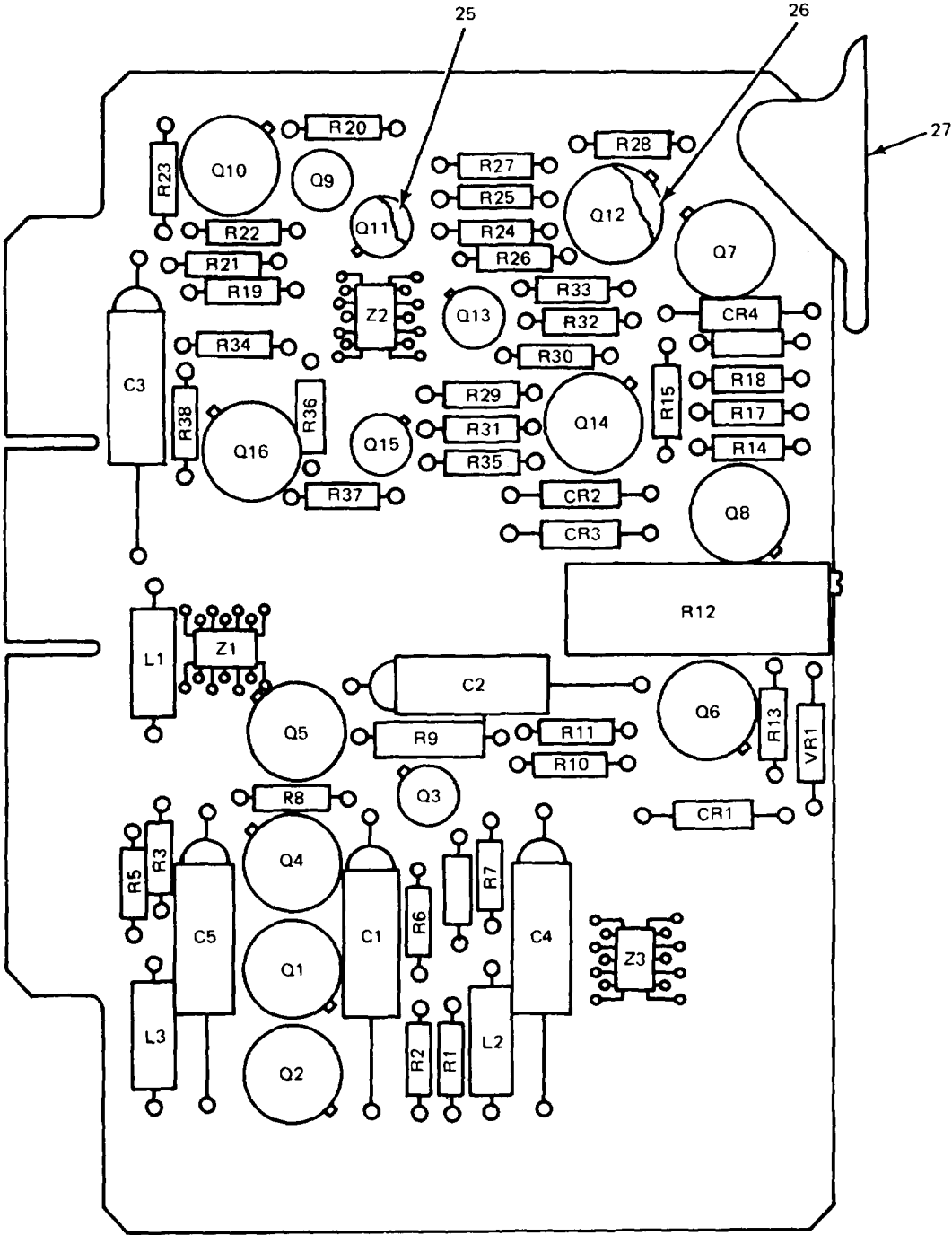

NOTE: PREFIX REFERENCE DESIGNATIONS WITH 2A20

Figure 140. Circuit Card Assembly (2A20) (Sheet 1 of 2).

EL0KT191

REF. DES.	ITEM NO.	REF. DES.	ITEM NO.	REF. DES.	ITEM NO.
C1	1	Q13	7	R20	20
C2	1	Q14	5	R21	21
C3	1	Q15	7	R22	12
C4	1	Q16	5	R23	14
C5	1	R1	8	R24	14
CR1	2	R2	9	R25	20
CR2	3	R3	10	R26	21
CR3	3	R4	11	R27	12
CR4	2	R5	10	R28	14
L1	4	R6	12	R29	14
L2	4	R7	13	R30	20
L3	4	R8	14	R31	21
Q1	5	R9	15	R32	12
Q2	6	R10	9	R33	14
Q3	7	R11	16	R34	14
Q4	5	R12	17	R35	20
Q5	5	R13	13	R36	21
Q6	5	R14	18	R37	12
Q7	5	R15	10	R38	14
Q8	6	R16	10	VR1	22
Q9	7	R17	9	Z1	23
Q10	5	R18	19	Z2	23
Q11	7	R19	14	Z3	24
Q12	5				

EL0KT192

Figure 140. Circuit Card Assembly (2A20) (Sheet 2 of 2).

SECTION II

TM11-5820-601-34P

(1) ILLUSTRATION		(2)	(3)	(4)	(5)	(6) DESCRIPTION	(7)	(8)
(a) FIG NO.	(b) ITEM NO.	SMR CODE	NATIONAL STOCK NUMBER	PART NUMBER	FSCM	USABLE ON CODE	U/M	QTY INC IN UNIT
GROUP 0212 CIRCUIT CARD ASSEMBLY (2A20)								
140	1	PADZZ	5910-00-082-4789	CL65CJ050KP3	81349	CAPCITOR, FIXED, ELE.....	EA	5
140	2	PADZZ	5961-00-022-5664	1N914	81349	SEMICONDUCTOR DEVIC	EA	2
140	3	PADZZ	5961-00-615-0095	1N276	81349	SEMICONDUCTOR DEVIC	EA	2
140	4	PADZZ	5950-00-930-0071	MS90537-33	96906	COIL, RADIO FREQUENC.	EA	3
140	5	PADZZ	5961-00-752-0150	2N697	80131	TRANSISTOR	EA	9
140	6	PADZZ	5961-00-878-6521	2N404A	81349	TRANSISTOR	EA	2
140	7	PADZZ	5961-00-842-6937	2N706	81349	TRANSISTOR	EA	5
140	8	PADZZ	5905-00-686-3368	RC07GF203J	81349	RESISTOR, FIXED, COMP.....	EA	1
140	9	PADZZ	5905-00-681-6462	RC07GF102J	81349	RESISTOR, FIXED, COMP.....	EA	3
140	10	PADZZ	5905-00-686-3370	RC07GF202J	81349	RESISTOR, FIXED, COMP.....	EA	4
140	11	PADZZ	5905-00-682-4101	RC07GF752J	81349	RESISTOR, FIXED, COMP.....	EA	1
140	12	PADZZ	5905-00-686-9994	RC07GF122J	81349	RESISTOR, FIXED, COMP.....	EA	5
140	13	PADZZ	5905-00-683-7723	RC07GF152J	81349	RESISTOR, FIXED, COMP.....	EA	2
140	14	PADZZ	5905-00-686-9996	RC07GF821J	81349	RESISTOR, FIXED, COMP.....	EA	9
140	15	PADZZ	5905-00-190-8887	RC20GF202J	81349	RESISTOR, FIXED, COMP.....	EA	1
140	16	PADZZ	5905-00-686-3122	RC07GF301J	81349	RESISTOR, FIXED, COMP.....	EA	1
140	17	PADZZ	5905-00-905-8963	RT10C2P501	81349	RESISTOR, VARIABLE, W.....	EA	1
140	18	PADZZ	5905-00-681-8818	RC07GF153J	81349	RESISTOR, FIXED, COMP.....	EA	1
140	19	PADZZ	5905-00-726-3807	RC07GF912J	81349	RESISTOR, FIXED, COMP.....	EA	4
140	20	PADZZ	5905-00-683-2241	RC07GF512J	81349	RESISTOR, FIXED, COMP.....	EA	4
140	21	PADZZ	5905-00-682-4100	RC07GF622J	81349	RESISTOR, FIXED, COMP.....	EA	4
140	22	PADZZ	5961-00-847-5246	1N746A	81349	SEMICONDUCTOR, D.....	EA	1
140	23	PADZZ	5962-00-403-6886	SN4094F	01295	MICROCIRCUIT, DIGITA.....	EA	2
140	24	PADZZ	5962-00-403-6888	SN4093F	01295	MICROCIRCUIT, DIGITA.....	EA	1
140	25	XDDZZ		MTP503-044	08289	INSULATOR, DISK	EA	5
140	26	XDDZZ		333-100NY	08289	MOUNTING PAD, ELECTR	EA	11
140	27	XDDZZ	5999-00-929-3950	S203	18677	EJECTOR, PRINTED CI	EA	1

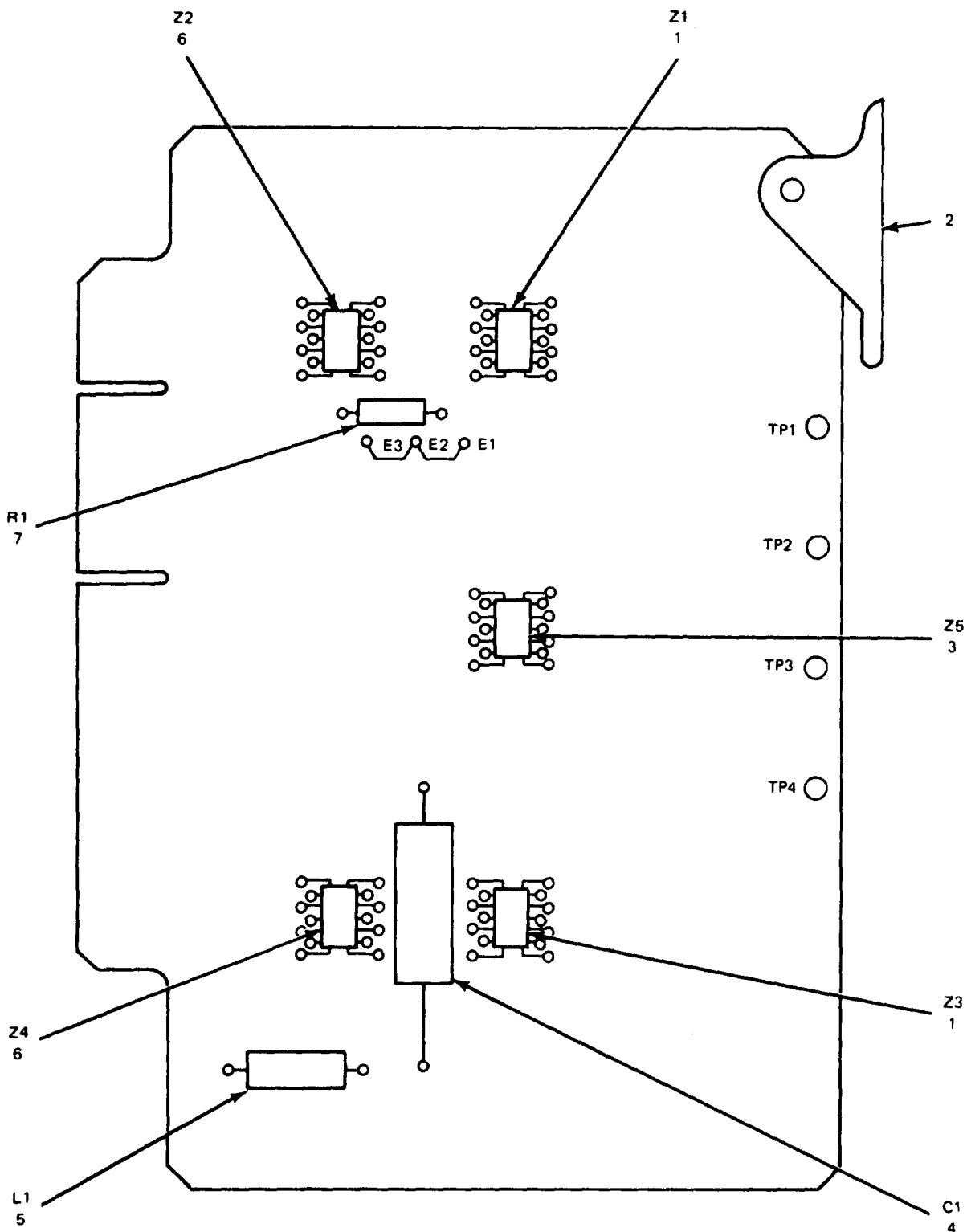

NOTE: PREFIX REFERENCE DESIGNATIONS WITH 2A3

Figure 141. Circuit Card Assembly (2A3).

EL0KT193

SECTION II

TM11-5820-601-34P

(1) ILLUSTRATION		(2)	(3)	(4)	(5)	(6) DESCRIPTION	(7)	(8)
(a) FIG NO.	(b) ITEM NO.	SMR CODE	NATIONAL STOCK NUMBER	PART NUMBER	FSCM	USABLE ON CODE	U/M	QTY INC IN UNIT
						GROUP 0213 CIRCUIT CARD ASSEMBLY (2A3)		
141	1	PADZZ	5962-00-403-6887	SN4090F	02195	INTEGRATED CIRC	EA	2
141	2	XDDZZ	5999-00-929-3950	S203	18677	EJECTOR, PRINTED CI	EA	1
141	3	PADZZ	5962-00-403-6886	SN4094F	02195	INTEGRATED CIRC	EA	1
141	4	PADZZ	5910-00-166-2794	M39006-09-6521	81349	CAPACITOR, FIXED.ELE	EA	1
141	5	PADZZ	5950-00-930-00711	MS90537-33	96906	COIL, RADIO FREQUENC	EA	1
141	6	PADZZ	5962-00-403-6893	SN402F	02195	INTEGRATED CIRC	EA	2
141	7	PADZZ	5905-00-691-0195	R07GF562J	81349	RESISTOR, FIXED.COMP.....	EA	1

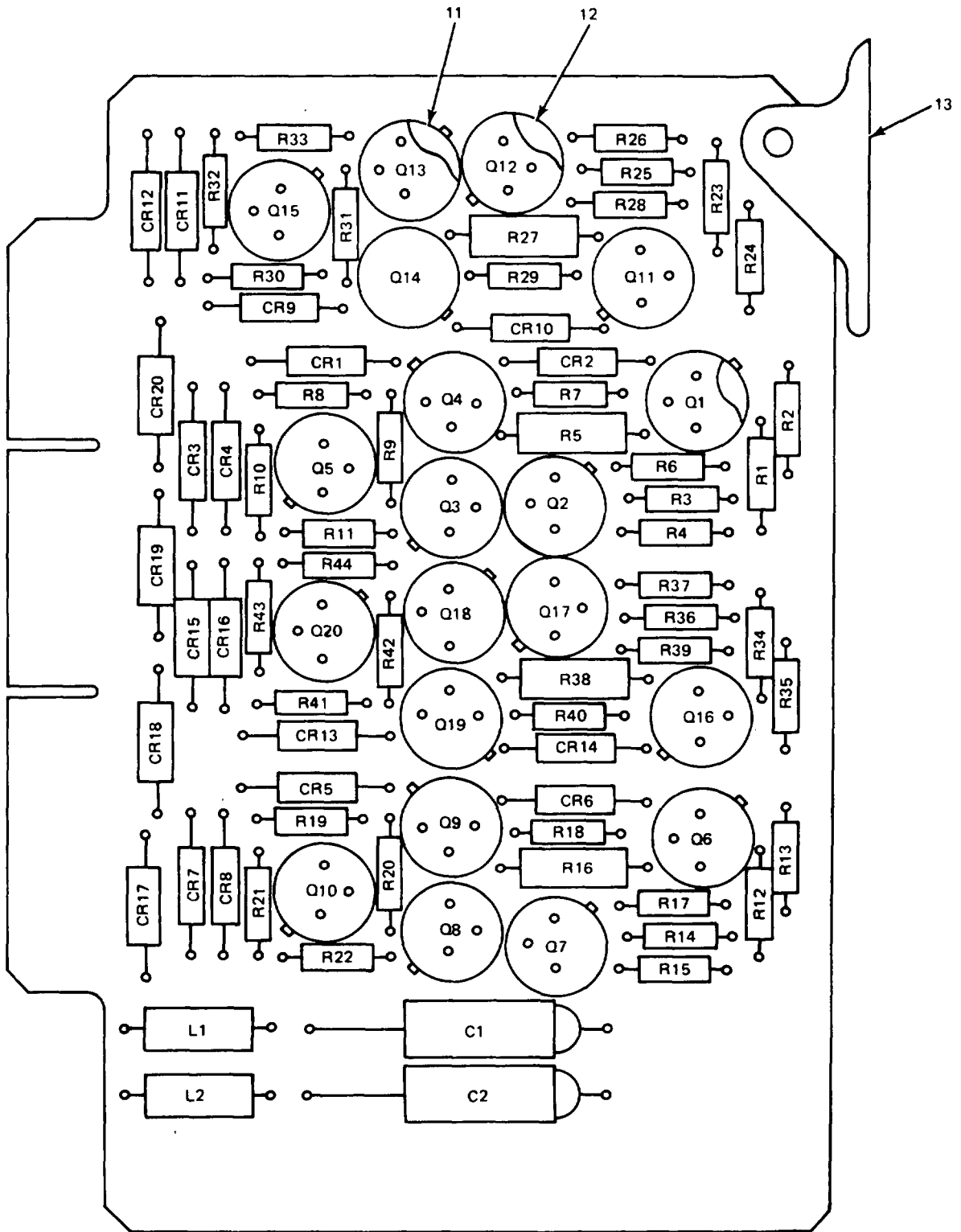

NOTE: PREFIX REFERENCE DESIGNATIONS WITH 2A15 OR 2A16

Figure 142. Circuit Card Assembly (2A15 and 2A16) (Sheet 1 of 2).

REF. DES.	ITEM NO.	REF. DES.	ITEM NO.	REF. DES.	ITEM NO.	REF. DES.	ITEM NO.
C1	1	L1	3	R1	6	R23	6
C2	1	L2	3	R2	6	R24	6
CR1	2	Q1	4	R3	7	R25	7
CR2	2	Q2	4	R4	8	R26	8
CR3	2	Q3	5	R5	9	R27	9
CR4	2	Q4	5	R6	10	R28	10
CR5	2	Q5	4	R7	10	R29	10
CR6	2	Q6	4	R8	7	R30	7
CR7	2	Q7	4	R9	8	R31	8
CR8	2	Q8	5	R10	6	R32	6
CR9	2	Q9	5	R11	6	R33	6
CR10	2	Q10	4	R12	6	R34	6
CR11	2	Q11	4	R13	6	R35	6
CR12	2	Q12	4	R14	7	R36	7
CR13	2	Q13	5	R15	8	R37	8
CR14	2	Q14	5	R16	9	R38	9
CR15	2	Q15	4	R17	10	R39	10
CR16	2	Q16	4	R18	10	R40	10
CR17	2	Q17	4	R19	7	R41	7
CR18	2	Q18	5	R20	8	R42	8
CR19	2	Q19	5	R21	6	R43	6
CR20	2	Q20	4	R22	6	R44	6

EL0KT195

Figure 142. Circuit Card Assembly (2A15 and 2A16) (Sheet 2 of 2).

SECTION II

TM11-5820-601-34P

(1) ILLUSTRATION		(2)	(3)	(4)	(5)	(6) DESCRIPTION	(7)	(8)
(a) FIG NO.	(b) ITEM NO.	SMR CODE	NATIONAL STOCK NUMBER	PART NUMBER	FSCM	USABLE ON CODE	U/M	QTY INC IN UNIT
						GROUP 0214 CIRCUIT CARD ASSEMBLY (2A15 AND 2A61)		
142	1	PADZZ	5910-00-165-2794	N39006-09-6521	81349	CAPACITOR, FIXED, ELE.....	EA	2
142	2	PADZZ	5961-00-615-0095	1N276	81349	SEMICONDUCTOR DEVIC.....	EA	20
142	3	PADZZ	5950-00-930-0071	MS90537-33	96906	COIL, RADIO FREQUENC.....	EA	2
142	4	PADZZ	5961-00-878-6521	2N404A	81349	TRANSISTOR.....	EA	12
142	5	PADZZ	5961-00-752-0150	2N697	80131	TRANSISTOR.....	EA	8
142	6	PADZZ	5905-00-681-6462	RC07GF102J	81349	RESISTOR, FIXED,.COMP.....	EA	16
142	7	PADZZ	5905-00-682-4109	RC07GF561J	81349	RESISTOR, FIXED,.COMP.....	EA	8
142	8	PADZZ	5905-00-686-9996	RC07GF821J	81349	RESISTOR, FIXED,.COMP.....	EA	8
142	9	PADZZ	5905-00-190-8887	RC20GF202J	81349	RESISTOR, FIXED,.COMP.....	EA	4
142	10	PADZZ	5905-00-682-4097	RC07GF302J	81349	RESISTOR, FIXED,.COMP.....	EA	8
142	11	XDOZZ	5961-00-920-3734	7717-3DAP	13103	MOUNTING PAD,.TRANSI.....	EA	8
142	12	XDOZZ		333-100NY	08289	MOUNTING PAD, ELECTR.....	EA	12
142	13	XDDZZ	5999-00-929-3950	S203	18677	EJECTOR, PRINTED CI.....	EA	1

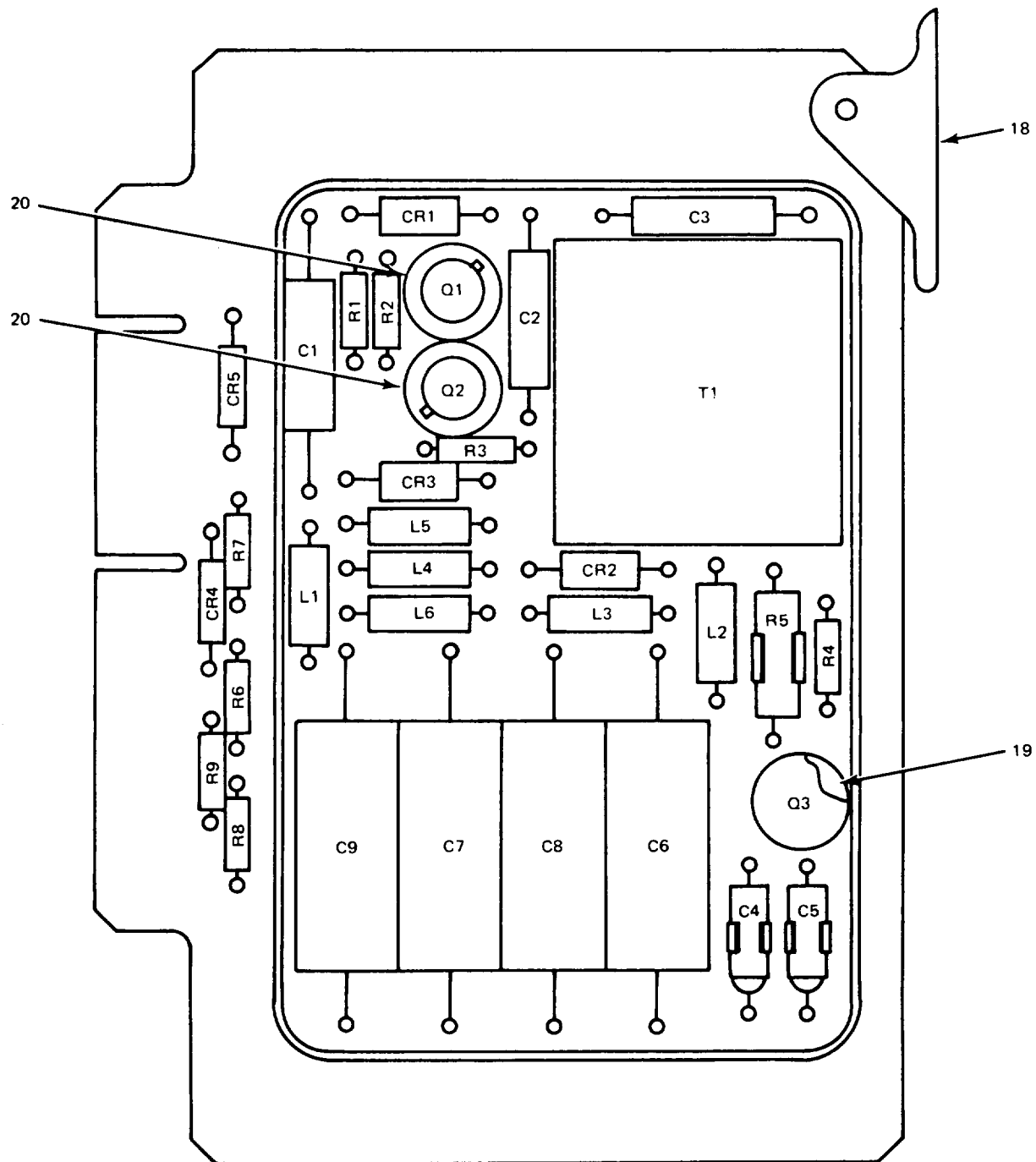

NOTE: PREFIX REFERENCE DESIGNATIONS WITH 2A24

EL0KT196

Figure 143. Circuit Card Assembly (2A24) (Sheet 1 of 2).

REF. DES.	ITEM NO.	REF. DES.	ITEM NO.
C1	1	L4	9
C2	2	L5	9
C3	2	L6	9
C4	3	Q1	10
C5	3	Q2	10
C6	4	Q3	11
C7	4	R1	12
C8	4	R2	12
C9	4	R3	13
CR1	5	R4	14
CR2	5	R5	15
CR3	6	R6	12
CR4	7	R7	12
CR5	7	R8	16
L1	8	R9	12
L2	9	T1	17
L3	9		

ELOKT197

Figure 143. Circuit Card Assembly (2A24) (Sheet 2 of 2).

SECTION II

TM11-5820-601-34P

(1) ILLUSTRATION		(2)	(3)	(4)	(5)	(6) DESCRIPTION	(7)	(8)
(a) FIG NO.	(b) ITEM NO.	SMR CODE	NATIONAL STOCK NUMBER	PART NUMBER	FSCM	USABLE ON CODE	U/M	QTY INC IN UNIT
						GROUP 0215 CIRCUIT CARD ASSEMBLY (2A24)		
143	1	PADZZ	5910-00-165-2794	M39006-09-6521	81349	CAPACITOR, FIXED, ELE.....	EA	1
143	2	PADZZ	5910-00-101-2253	M23269-02-3013	81349	CAPACITOR, FXD.G.....	EA	2
143	3	XDDZZ		CS138H104K	81349	CAPACITOR, ELCTL.....	EA	2
143	4	PADZZ	5910-00-628-6235	CP05A1KF223K1	81349	CAPACITOR, FIXED, PLA.....	EA	4
143	5	PADZZ	5961-00-022-5664	1N914	81349	SEMICONDUCTOR DEVIC.....	EA	2
143	6	PADZZ	5961-00-577-6084	1N645	81349	SEMICONDUCTOR DEVIC.....	EA	1
143	7	PADZZ	5961-00-615-0095	1N276	81349	SEMICONDUCTOR DEVIC.....	EA	2
143	8	PADZZ	5950-00-930-0071	MS90537-33	96906	COIL, RADIO FREQUENC.....	EA	1
143	9	PADZZ	5950-00-921-3419	MS90537-45	96906	COIL, RADIO FREQUENC.....	EA	5
143	10	PADZZ	5961-00-842-6937	2N706	81349	TRANSISTOR.....	EA	2
143	11	PADZZ	5961-00-051-7975	2N3440	79089	TRANSISTOR.....	EA	1
143	12	PADZZ	5905-00-681-6462	RC07GF102J	81349	RESISTOR, FIXED, COMP.....	EA	5
143	13	PADZZ	5905-00-687-0002	RC07GF223J	81349	RESISTOR, FIXED, COMP.....	EA	1
143	14	PADZZ	5905-00-727-8001	RC07GF681J	81349	RESISTOR, FIXED, COMP.....	EA	1
143	15	PADZZ	5905-00-081-8672	RW69V241	81349	RESISTOR, FIXED, WIRE.....	EA	1
143	16	PADZZ	5905-00-682-4095	RC07GF162J	81349	RESISTOR, FIXED, COMP.....	EA	1
143	17	PADZZ	5950-00-454-6887	162-91-1	97983	TRANSFORMER, RADIO F.....	EA	1
143	18	XDDZZ	5999-00-929-3950	S203	18677	EJECTOR, PRINTED CI.....	EA	1
143	19	XDDZZ		333-100NY	08289	MOUNTING PAD,ELECTR.....	EA	1
143	20	XDDZZ	5970-00-927-3694	7717-70AP	13103	MOUNTING PAD, ELECTR.....	EA	2

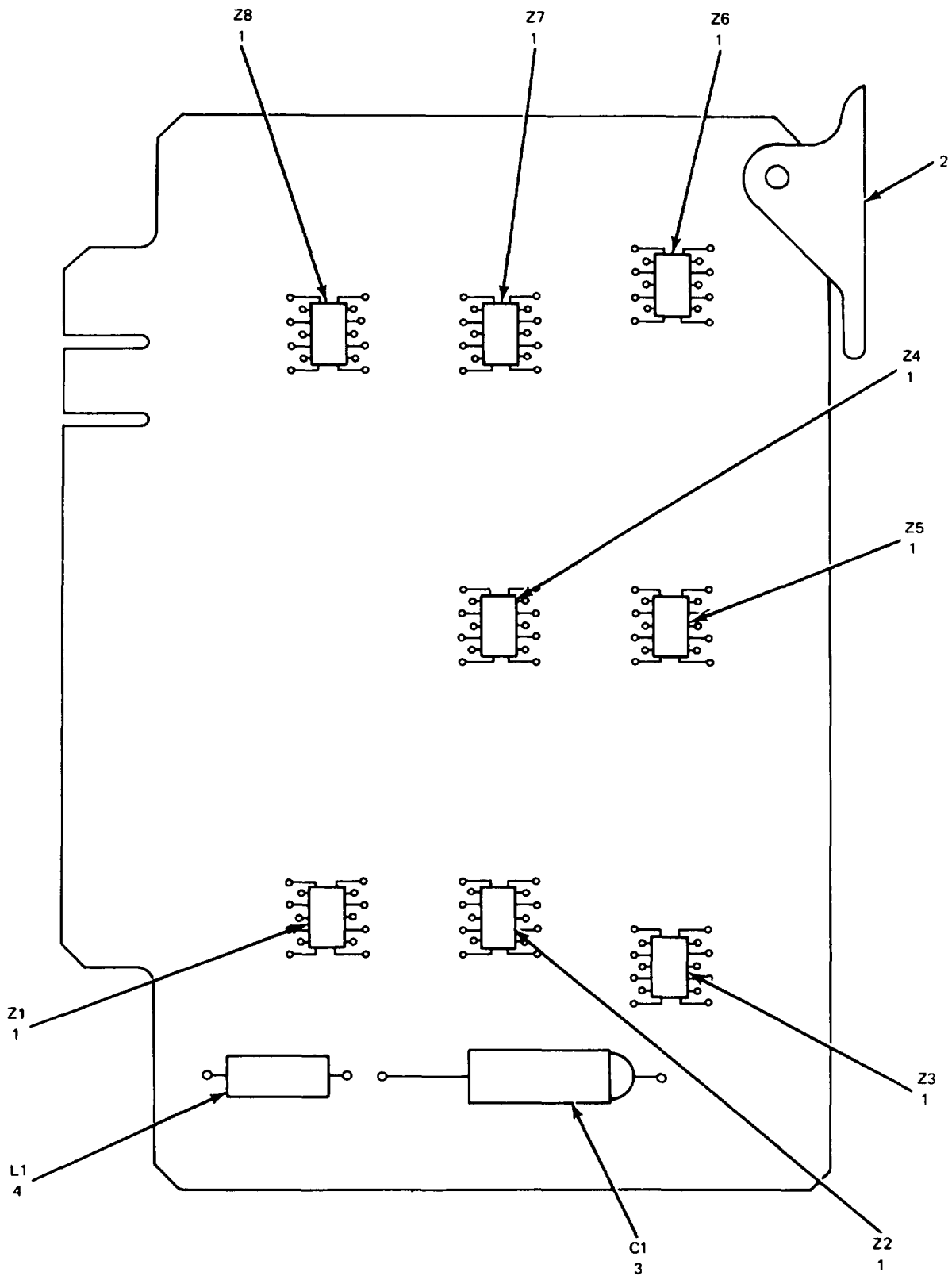

NOTE: PREFIX REFERENCE DESIGNATIONS WITH 2A5

Figure 144. Circuit Card Assembly (2A5).

SECTION II

TM11-5820-601-34P

(1) ILLUSTRATION		(2)	(3)	(4)	(5)	(6) DESCRIPTION	(7)	(8)
(a) FIG NO.	(b) ITEM NO.	SMR CODE	NATIONAL STOCK NUMBER	PART NUMBER	FSCM	USABLE ON CODE	U/M	QTY INC IN UNIT
144	1	PADZZ	5962-00-403-69888	SN4093F	01295	GROUP 0216 CIRCUIT CARD ASSEMBLY (2A5)		
144	2	XDDZZ	5999-00-929-3950	S203	18677	MICROCIRCUIT, DIGITA.....	EA	8
144	3	PADZZ	5910-00-165-2794	M39006-09-6521	11349	EJECTOR,,PRINTED CI	EA	1
144	4	PADZZ	5950-930-0071	MS90537-33	96906	CAPACITOR,,FIXED,,ELE	EA	1
						COIL,,RADIO FREQUENC	EA	1

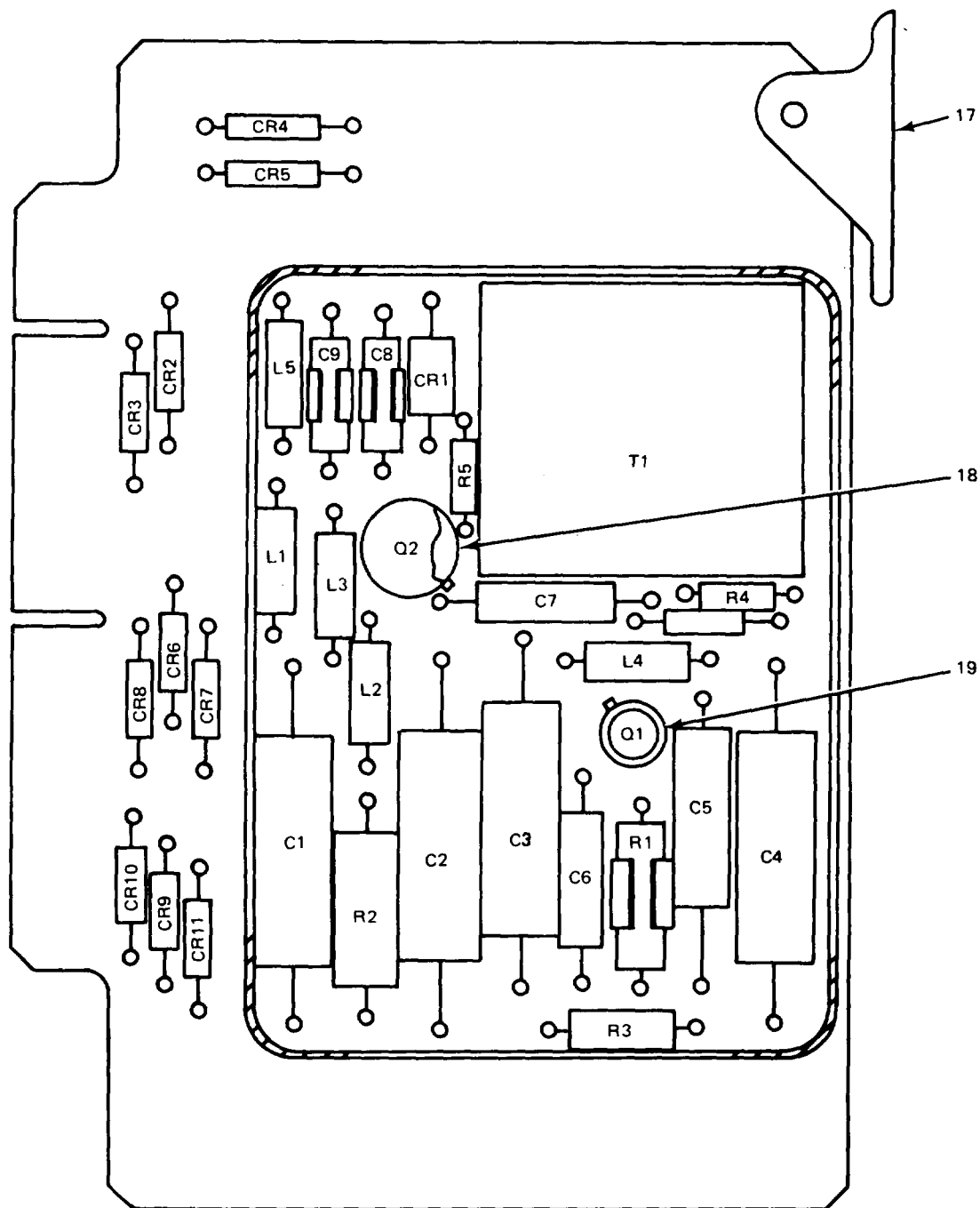

NOTE: PREFIX REFERENCE DESIGNATIONS WITH 2A12
EL0KT199

Figure 145. Circuit Card Assembly (2A12) (Sheet 1 of 2).

REF. DES.	ITEM NO.	REF. DES.	ITEM NO.
.C1	1	CR9	6
C2	1	CR10	6
C3	1	CR11	6
C4	1	L1	7
C5	2	L2	7
C6	3	L3	7
C7	3	L4	7
C8	4	L5	7
C9	4	Q1	8
CR1	5	Q2	9
CR2	6	R1	10
CR3	6	R2	11
CR4	6	R3	12
CR5	6	R4	13
CR6	6	R5	14
CR7	6	T1	15
CR8	6	VR1	16

EL0KT200

Figure 145. Circuit Card Assembly (2A12) (Sheet 2 of 2).

SECTION II

TM11-5820-601-34P

(1) ILLUSTRATION		(2)	(3)	(4)	(5)	(6) DESCRIPTION	(7)	(8)
(a) FIG NO.	(b) ITEM NO.	SMR CODE	NATIONAL STOCK NUMBER	PART NUMBER	FSCM	USABLE ON CODE	U/M	QTY INC IN UNIT
						GROUP 0217 CIRCUIT CARD ASSEMBLY (2A12)		
145	1	PADZZ	5910-00-628-6251	CP0SA1KC223K1	81349	CAPACITOR, FIXED, PLA.....	EA	4
145	2	PADZZ	5910-00-165-2794	M39006-09-6521	81349	CAPACITOR, FIXED, ELE.....	EA	1
145	3	PADZZ	5910-00-101-2253	M23269-02-3013	81349	CAPACITOR, FXD, G.....	EA	2
145	4	XDDZZ		CS138H104K	81349	CAPACITOR, ELCTL.....	EA	2
145	5	PADZZ	5961-00-022-5664	1N914	81349	SEMICONDUCTOR DEVIC.....	EA	1
145	6	PADZZ	5961-00-615-0095	1N276	81349	SEMICONDUCTOR DEVIC.....	EA	10
145	7	PADZZ	5950-00-921-3419	MS90537-45	96906	COIL, RADIO FREQUENC.....	EA	5
145	8	PADZZ	5961-00-226-8584	2N2222	81349	TRANSISTOR.....	EA	1
145	9	PADZZ	5961-00-752-0150	2N697	80131	TRANSISTOR.....	EA	1
145	10	PADZZ	5905-00-081-8672	RW69V241	81349	RESISTOR, FIXED, WIRE.....	EA	1
145	11	PADZZ	5905-00-279-2642	RC32GF391J	81349	RESISTOR, .FIXED,.COMP.....	EA	1
145	12	PADZZ	5905-00-192-3971	RC20GF331J	81349	RESISTOR, FIXED,.COMP.....	EA	1
145	13	PADZZ	5905-00-687-0002	RC07GF223J	81349	RESISTOR, .FIXED,.COMP.....	EA	1
145	14	PADZZ	5905-00-727-8001	RC07GF681J	81349	RESISTOR, FIXED, COMP.....	EA	1
145	15	PADZZ	5950-00-45-6887	162-91-1	97983	TRANSFORMER, RADIO F.....	EA	1
145	16	PADZZ	5961-00-805-7874	1N750A	81349	SEMICONDUCTOR, D.....	EA	1
145	17	XDDZZ	5999-00-929-3950	S203	18677	EJECTOR, .PRINTED CI.....	EA	1
145	18	XDDZZ		333-100NY	08289	MOUNTING PAD, ELECTR.....	EA	1
145	19	XDDZZ	5970-00-927-3694	7717-7DAP	13103	MOUNTING PAD.ELECTR.....	EA	1

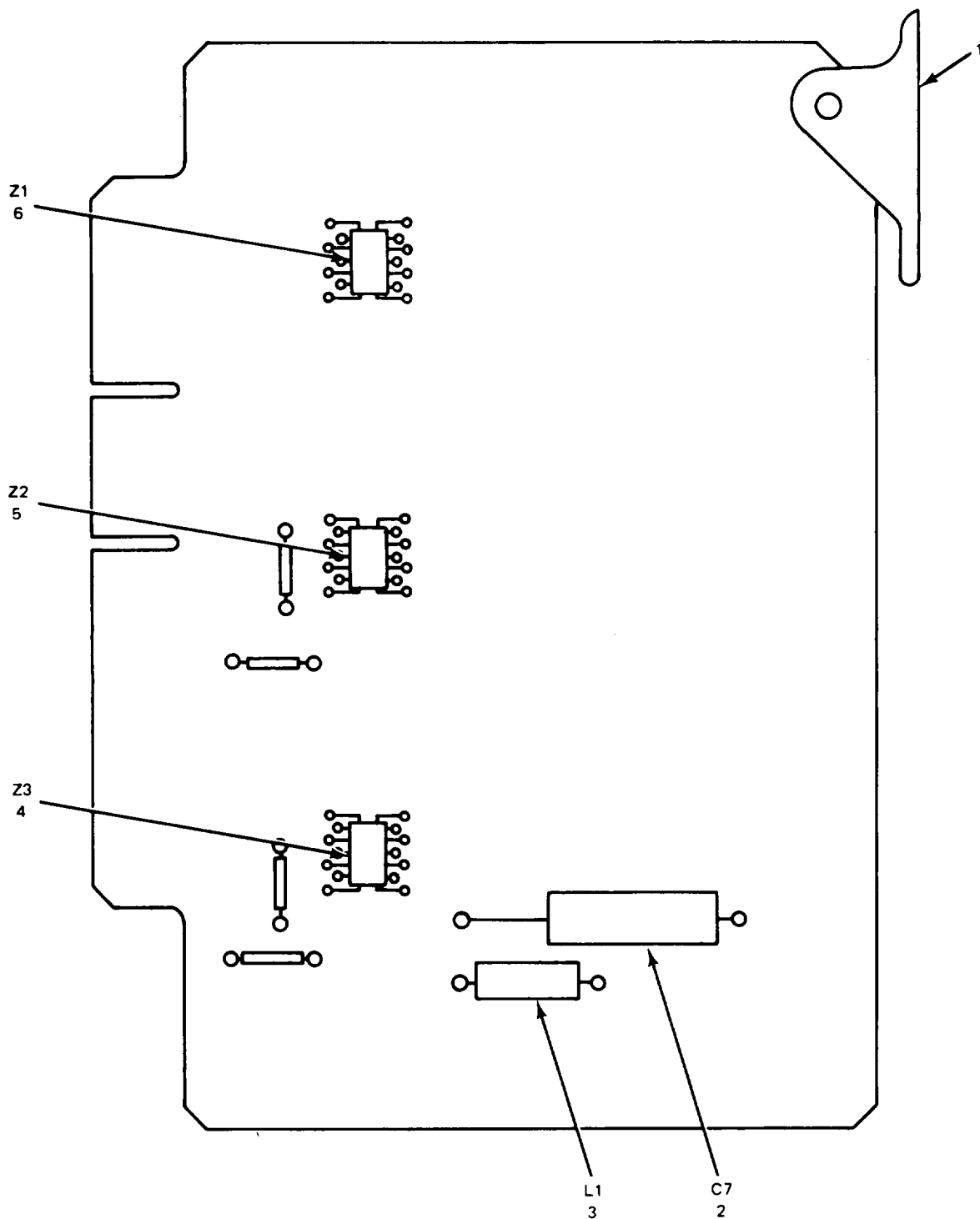

NOTE: PREFIX REFERENCE DESIGNATIONS WITH 2A19

Figure 146. Circuit Card Assembly (2A19).

432

EL0KT201

SECTION II

TM11-5820-601-34P

(1) ILLUSTRATION		(2)	(3)	(4)	(5)	(6) DESCRIPTION	(7)	(8)
(a) FIG NO.	(b) ITEM NO.	SMR CODE	NATIONAL STOCK NUMBER	PART NUMBER	FSCM	USABLE ON CODE	U/M	QTY INC IN UNIT
						GROUP 0218 CIRCUIT CARD ASSEMBLY (2A19)		
146	1	XDDZZ	5999-00-929-3950	5203	18677	EJECTOR, PRINTED CI	EA	1
146	2	PADZZ	5910-00-165-2794	M39006-09-6521	81349	CAPACITOR, FIXED.ELE	EA	1
146	3	PADZZ	5950-00-930-0071	MS90537-33	96906	COIL, RADIO FREQUENC	EA	1
146	4	PADZZ	5962-00-403-6886	SN4094F	01295	MICROCIRCUIT, DIGITA.....	EA	1
146	5	PADZZ	5962-00-403-6885	SN4097F	01295	MICROCIRCUIT, DIGITA.....	EA	1
146	6	PADZZ	5962-00-403-6891	SN4096F	01295	INTEGRATED CIRCUIT.....	EA	1

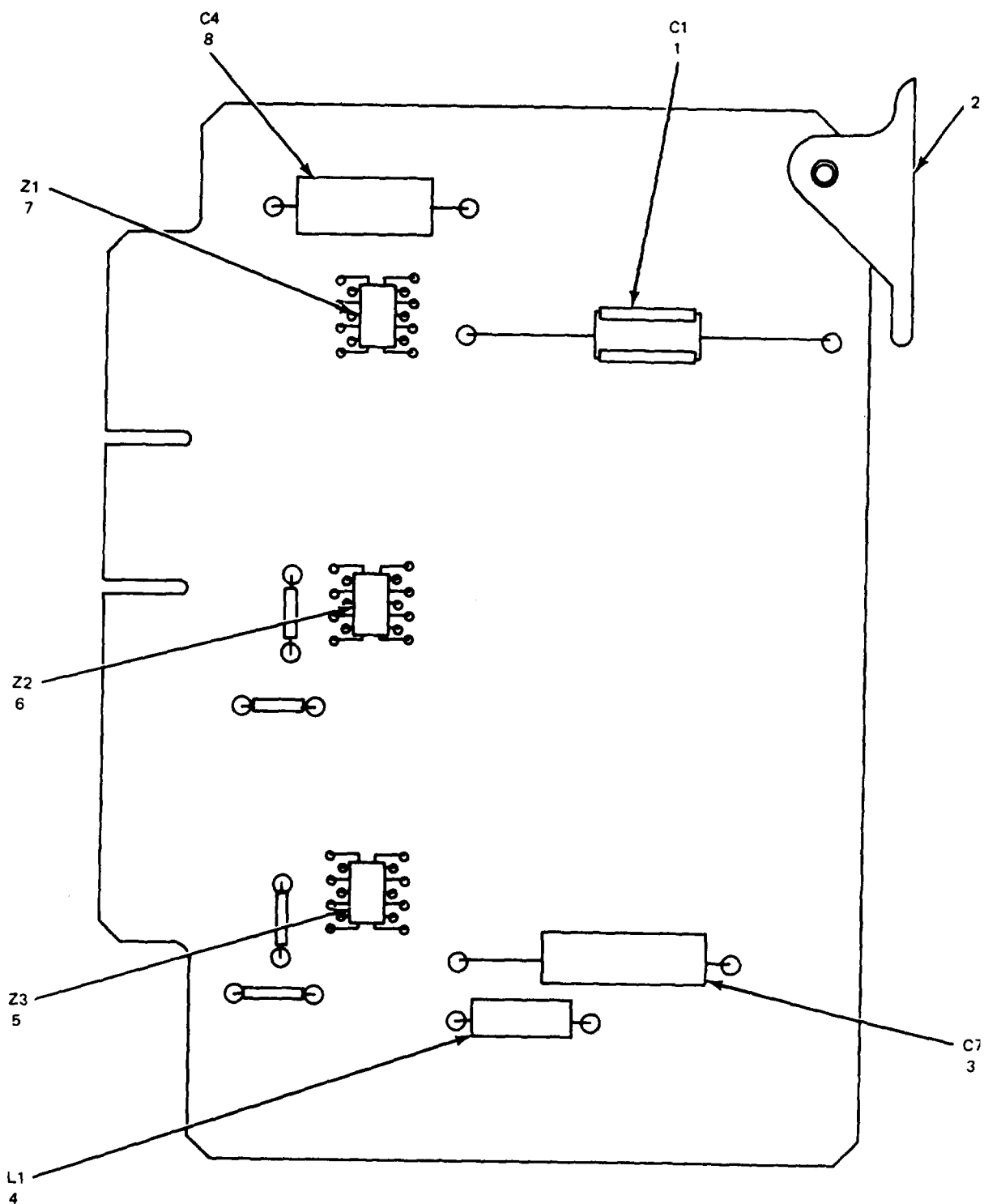

NOTE: PREFIX REFERENCE DESIGNATIONS WITH 2A14

Figure 147. Circuit Card Assembly (2A14).

EL0KT202

SECTION II

TM11-5820-601-34P

(1) ILLUSTRATION		(2)	(3)	(4)	(5)	(6) DESCRIPTION	(7)	(8)
(a) FIG NO.	(b) ITEM NO.	SMR CODE	NATIONAL STOCK NUMBER	PART NUMBER	FSCM	USABLE ON CODE	U/M	QTY INC IN UNIT
						GROUP 0219 CIRCUIT CARD ASSEMBLY (2A14)		
147	1	PADZZ	5910-00-787-2109	CS138F105K	81349	CAPACITOR, FIXED, ELE	EA	1
147	2	XDDZZ	5999-00-929-3950	S203	18677	EJECTOR,,PRINTED CI	EA	1
147	3	PADZZ	5910-00-165-2794	M39006-09-6521	81349	CAPACITOR, FIXED, ELE	EA	1
147	4	PADZZ	5950-00-930-0071	MS90537-33	96906	COIL,,RADIO FREQUENC	EA	1
147	5	PADZZ	5962-00-403-6886	SN4094F	10295	MICROCIRCUIT,,DIGITA	EA	1
147	6	PADZZ	5962-00-403-6885	SN4097F	01295	MICROCIRCUIT, DIGITA	EA	1
147	7	PADZZ	5962-00-403-6891	SN4096F	01295	INTEGRATED CIRCUIT.....	EA	1
147	8	PADZZ	5910-00-822-3763	CK21AX471K	81349	CAPACITOR, FIXED, CER	EA	1

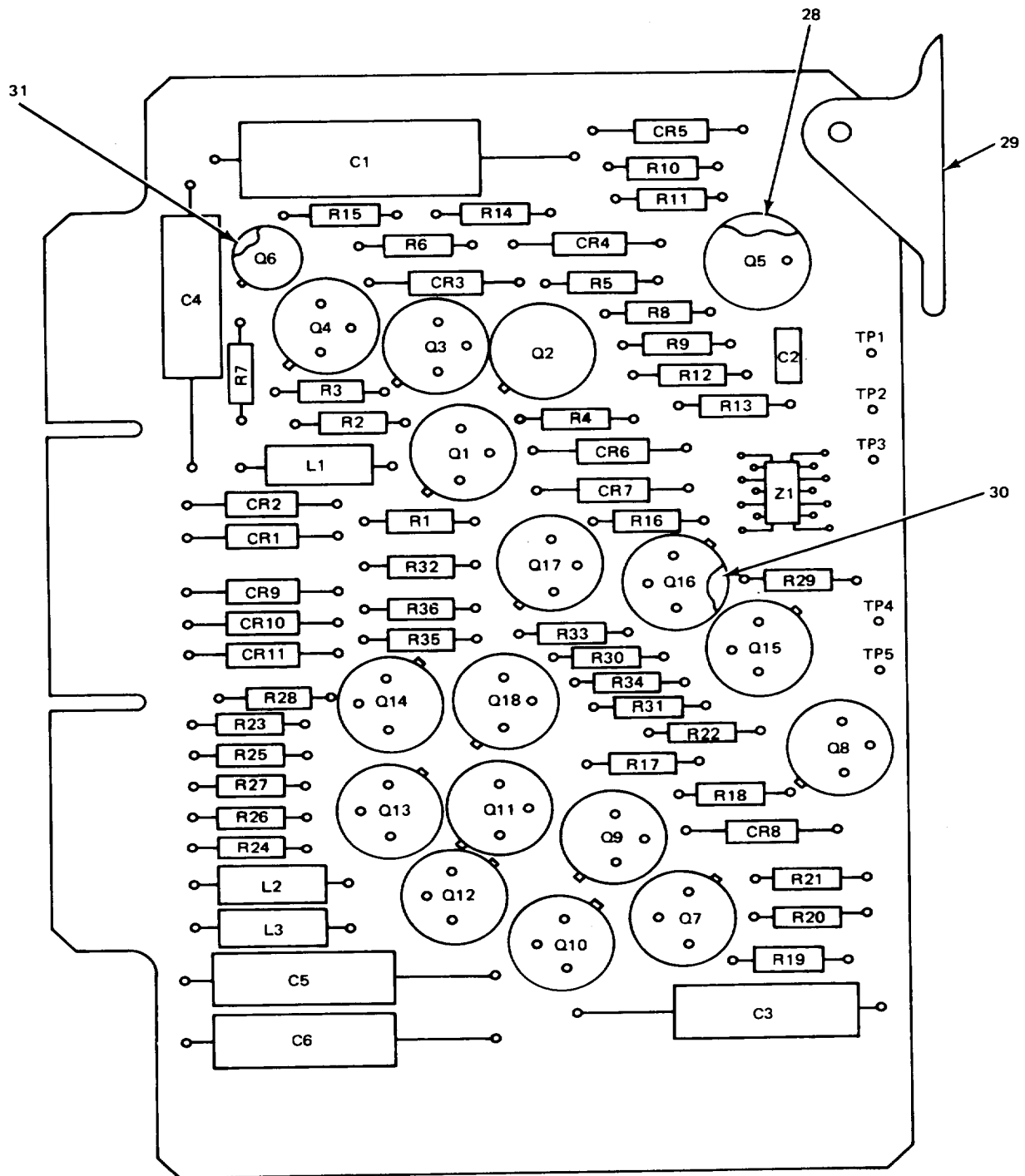

NOTE: PREFIX REFERENCE DESIGNATIONS WITH 2A22

EL0KT203

Figure 148. Circuit Card Assembly (2A22) (Sheet 1 of 2).

REF. DES.	ITEM NO.	REF. DES.	ITEM NO.	REF. DES.	ITEM NO.	REF. DES.	ITEM NO.
C1	1	L3	7	R1	12	R20	12
C2	2	Q1	8	R2	13	R21	12
C3	3	Q2	8	R3	14	R22	24
C4	4	Q3	9	R4	15	R23	25
C5	4	Q4	9	R5	16	R24	25
C6	4	Q5	10	R6	17	R25	25
CR1	5	Q6	11	R7	18	R26	25
CR2	5	Q7	8	R8	19	R27	25
CR3	6	Q8	9	R9	16	R28	25
CR4	6	Q9	8	R10	20	R29	12
CR5	6	Q10	8	R11	21	R30	14
CR6	5	Q11	8	R12	22	R31	23
CR7	5	Q12	8	R13	23	R32	12
CR8	6	Q13	8	R14	12	R33	26
CR9	6	Q14	8	R15	12	R34	14
CR10	6	Q15	9	R16	24	R35	12
CR11	6	Q16	9	R17	24	R36	24
L1	7	Q17	9	R18	24	Z1	27
L2	7	Q18	8	R19	12		

Figure 148. Circuit Card Assembly (2A22) (Sheet 2 of 2).

EL0KT204

SECTION II

TM11 5820-601-34P

(1) ILLUSTRATION		(2)	(3)	(4)	(5)	(6) DESCRIPTION	(7)	(8)
(a) FIG NO.	(b) ITEM NO.	SMR CODE	NATIONAL STOCK NUMBER	PART NUMBER	FSCM	USABLE ON CODE	U/M	QTY INC IN UNIT
						GROUP 0220 CIRCUIT CARD ASSEMBLY (2A22)		
148	1	XDDZZ		CL678H680KPG	81349	CAPACITOR,,ELCTL	EA	1
148	2	PADZZ	5910-00-114-0683	CK05CW1B1K	81349	CAPACITOR, FIXED,,CER	EA	1
148	3	XDDZZ		CL671RE330KPG	81349	CAPACITOR, ELCTL	EA	1
148	4	PADZZ	5910-00-165-2794	M39006-09-6521	81349	CAPACITOR, FIXED., ELE	EA	3
148	5	PADZZ	5961-00-615-0095	1N276	81349	SEMICONDUCTOR DEVIC	EA	4
148	6	PADZZ	5961-00-022-5664	1914	81349	SEMICONDUCTOR DEVIC	EA	7
148	7	PADZZ	5950-00-930-0071	MS90537-33	96906	COIL, RADIO FREQUENC	EA	3
148	8	PADZZ	5961-00-878-6521	2N404A	81349	TRANSISTOR	EA	10
148	9	PADZZ		2N697	81349	TRANSISTOR	EA	6
148	10	PADZZ	5961-00-926-7299	2N489A	81349	TRANSISTOR	EA	1
148	11	PADZZ	5961-00-842-6937	2N706	81349	TRANSISTOR	EA	1
148	12	PADZZ	5905-00-681-6462	RC07GF102J	81349	RESISTOR,,FIXED, COMP	EA	9
148	13	PADZZ	5905-00-686-3369	RC07GF331J	81349	RESISTOR, FIXED,,COMP	EA	1
148	14	PADZZ	5905-00-686-9996	RC07GF821J	81349	RESISTOR, FIXED,COMP	EA	3
148	15	PADZZ	5905-00-683-7723	RC07GF152J	81349	RESISTOR,,FIXED, COMP	EA	1
148	16	PADZZ	5905-00-682-4097	RC07GF302J	81349	RESISTOR, FIXED, COMP	EA	2
148	17	PADZZ	5905-00-682-4099	RC07GF432J	81349	RESISTOR, FIXED, COMP	EA	1
148	18	PADZZ	5905-00-683-2241	RC07GF512J	81349	RESISTOR,,FIXED,,COMP	EA	1
148	19	PADZZ	5905-00-681-8820	RC07GF244J	81349	RESISTOR, FIXED, COMP	EA	1
148	20	PADZZ	5905-00-682-4103	RC07GF513J	81349	RESISTOR, FIXED, COMP	EA	1
148	21	PADZZ	5905-00-682-4107	RC07GF1818J	81349	RESISTOR, FIXED,,COMP	EA	1
148	22	PADZZ	5905-00-686-3121	RC07GF820J	81349	RESISTOR, FIXED,,COMP	EA	1
148	23	PADZZ	5905-00-686-3370	RC07GF202J	81349	RESISTOR, FIXED,,COMP	EA	2
148	24	PADZZ	5905-00-683-7724	RC07GF242J	81349	RESISTOR, FIXED,,COMP	EA	5
148	25	PADZZ	5905-00-687-0000	RC07GF183J	81349	RESISTOR, FIXED,,COMP	EA	6
148	26	PADZZ	5905-00-682-4109	RC07GF561J	81349	RESISTOR, FIXED, COMP	EA	1
148	27	PADZZ	5962-00-403-6892	SN4098F	01295	MICROCIRCUIT, DIGITA	EA	1
148	28	XDDZZ	5961-00-920-3734	7717-3DAP	13103	MOUNTING PAD,TRANSI	EA	1
148	29	XDDZZ	5999-00-929-3950	S203	18677	EJECTOR,,PRINTED CI	EA	1
148	30	XDDZZ		333-100NY	08289	MOUNTING PAD,ELECTR	EA	14
148	31	XDDZZ		MTP503-044	08289	INSULATOR, DISK	EA	1

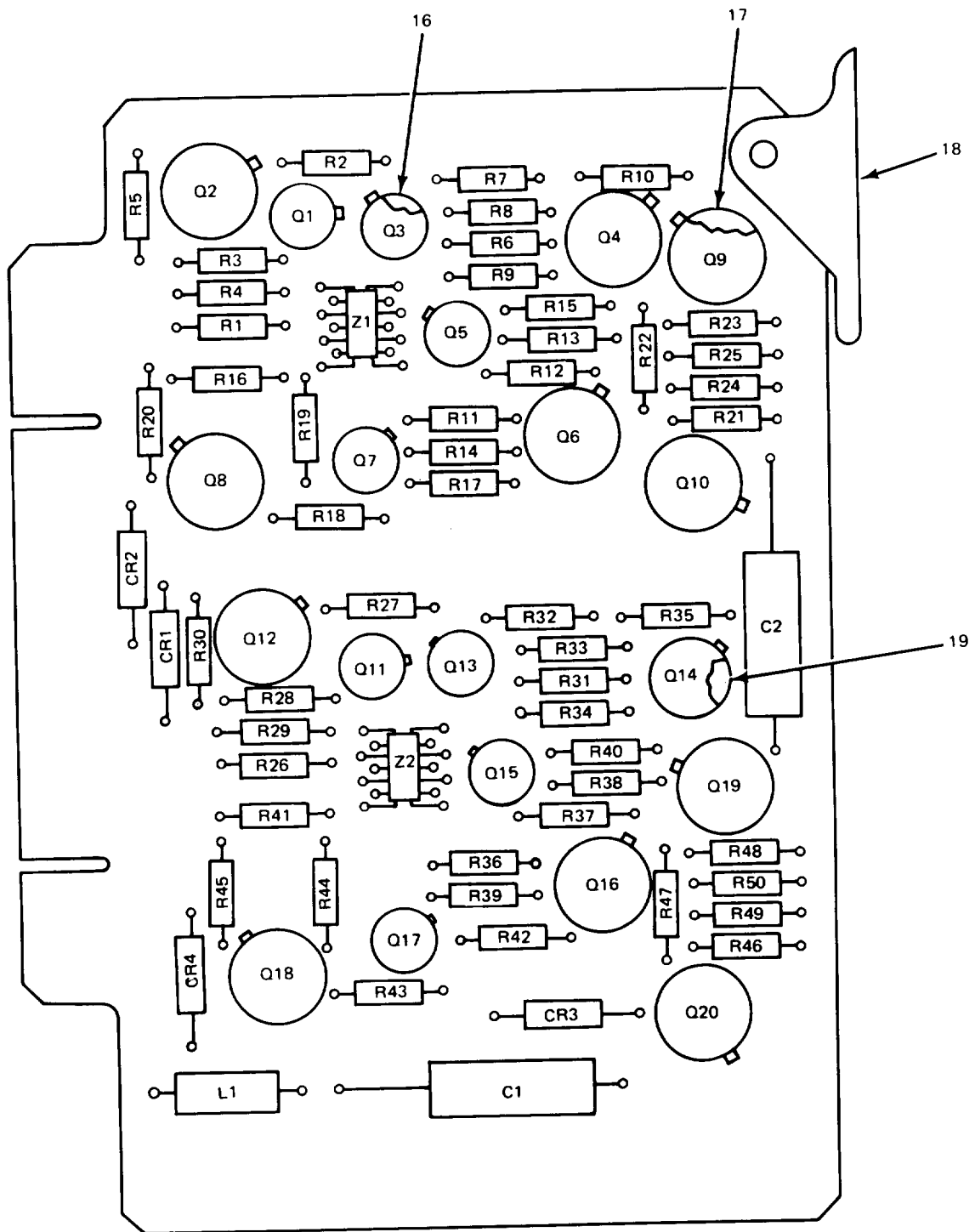

NOTE: PREFIX REFERENCE DESIGNATIONS WITH 2A17 OR 2A18

Figure 149. Circuit Card Assembly (2A17 and 2A18) (Sheet 1 of 2).

REF. DES.	ITEM NO.	REF. DES.	ITEM NO.	REF. DES.	ITEM NO.	REF. DES.	ITEM NO.
C1	1	Q14	5	R14	10	R34	10
C2	1	Q15	4	R15	7	R35	7
CR1	2	Q16	5	R16	7	R36	7
CR2	2	Q17	4	R17	8	R37	8
CR3	2	Q18	5	R18	9	R38	9
CR4	2	Q19	5	R19	10	R39	10
L1	3	Q20	6	R20	7	R40	7
Q1	4	R1	7	R21	11	R41	7
Q2	5	R2	8	R22	12	R42	8
Q3	4	R3	9	R23	12	R43	9
Q4	5	R4	10	R24	13	R44	10
Q5	4	R5	7	R25	14	R45	7
Q6	5	R6	7	R26	7	R46	11
Q7	4	R7	8	R27	8	R47	12
Q8	5	R8	9	R28	9	R48	12
Q9	5	R9	10	R29	10	R49	13
Q10	6	R10	7	R30	7	R50	14
Q11	4	R11	7	R31	7	Z1	15
Q12	5	R12	8	R32	8	Z2	15
Q13	4	R13	9	R33	9		

EL0KT103

Figure 149. Circuit Card Assembly (2A17 and 2A18) (Sheet 2 of 2).

SECTION II

TM11-5820-601-34P

(1) ILLUSTRATION		(2)	(3)	(4)	(5)	(6) DESCRIPTION	(7)	(8)
(a) FIG NO.	(b) ITEM NO.	SMR CODE	NATIONAL STOCK NUMBER	PART NUMBER	FSCM	USABLE ON CODE	U/M	QTY INC IN UNIT
						GROUP 0221 CIRCUIT CARD ASSEMBLY (2A17 AND 2A18)		
149	1	PADZZ	5910-00-165-2794	M39006-09-6521	81349	CAPACITOR.FIXED, ELE	EA	1
149	2	PADZZ	5961-00-615-0095	1N276	81349	SEMICONDUCTOR, DEVIC	EA	4
149	3	PADZZ	5950-00-930-0071	MS90537-33	96906	COIL,,RADIO FREQUENC	EA	1
149	4	PADZZ	5961-00-842-6937	2N706	81349	TRANSISTOR	EA	8
149	5	PADZZ	5961-00-752-0150	2N697	80131	TRANSISTOR	EA	10
149	6	PADZZ	5961-00-878-6521	2N404A	81349	TRANSISTOR	EA	2
149	7	PADZZ	5905-00-686-9994	RC07GF821J	81349	RESISTOR,,FIXED,,COMP.....	EA	16
149	8	PADZZ	5905-00-632-2241	RC07GF512J	81349	RESISTOR,,FIXED,,COMP.....	EA	8
149	9	PADZZ	5905-00-686-9994	RC07GF122J	81349	RESISTOR,,FIXED,,COMP.....	EA	8
149	10	PADZZ	5905-00-682-4100	RC07GF622J	81349	RESISTOR, FIXED, COMP.....	EA	8
149	11	PADZZ	5905-00-681-8818	RC07GF153J	81349	RESISTOR,,FIXED,,COMP.....	EA	2
149	12	PADZZ	5905-00-686-3370	RC07GF202J	81349	RESISTOR,,FIXED,,COMP.....	EA	4
149	13	PADZZ	5905'00-681-6462	RC07GF102J	81349	RESISTOR,,FIXED,,COMP.....	EA	2
149	14	PADZZ	5905-00-726-3807	RC07GF912J	81349	RESISTOR,,FIXED,,COMP.....	EA	2
149	15	PADZZ	5962-00-403-6886	SN4094F	01295	MICROCIRCUIT.DIGITA.....	EA	2
149	16	XDDZZ		MTP503-044	08289	INSULATOR, DISK	EA	8
149	17	XDDZZ		333-100NY	08289	MOUNTING PAD, ELECTR	EA	11
149	18	XDDZZ	599-00-929-3950	S203	18677	EJECTOR, PRINTED CI.....	EA	1
149	19	XDDZZ	5961-00-920-3734	7717-3DAP	13103	MOUNTING PAD, TRANSI	EA	1

SECTION IV

TM11-5820-601-34P

NATIONAL STOCK NUMBER AND PART NUMBER INDEX

NOTE: LATEST NATIONAL STOCK NUMBER AND PART NUMBER ASSIGNMENTS ARE INCLUDED AT END OF INDEX.¹¹

STOCK NUMBER	FIGURE NO.	ITEM NO.	STOCK NUMBER	FIGURE NO.	ITEM NO.
5910-00-010-8422	51	3	5305-00-054-5647	18	1
5310-00-011-1041	6	8	5305-00-054-5647	20	4
5310-00-011-1041	18	7	5305-00-054-5647	28	1
5310-00-011-1041	24	18	5305-00-054-5647	30	10
5310-00-011-1041	27	10	5305-00-054-5647	34	4
5310-00-011-1041	34	3	5305-00-054-5647	38	4
5310-00-011-1041	38	2	5305-00-054-5647	40	59
5310-00-011-1041	74	3	5305-00-054-5647	40	61
5310-00-011-1041	84	48	5305-00-054-5647	40	86
5310-00-011-1041	87	20	5305-00-054-5647	44	2
5310-00-011-1041	89	13	5305-00-054-5647	46	23
5310-00-011-1041	92	8	5305-00-054-5647	57	24
5310-00-011-1041	123	9	5305-00-054-5647	66	1
5310-00-011-1041	125	2	5305-00-054-5647	68	9
5310-00-011-1041	128	48	5305-00-054-5647	70	6
5310-00-011-1041	129	9	5305-00-054-5647	72	1
6240-00-014-2870	124	18	5305-00-054-5647	74	6
5961-00-022-5664	52	15	5305-00-054-5647	76	9
5961-00-022-5664	103	1	5305-00-054-5647	80	7
5961-00-022-5664	113	4	5305-00-054-5647	82	5
5961-00-022-5664	114	5	5305-00-054-5647	93	6
5961-00-022-5664	116	2	5305-00-054-5647	123	61
5961-00-022-5664	117	5	5305-00-054-5647	128	29
5961-00-022-5664	118	3	5305-00-054-5648	15	54
5961-00-022-5664	120	2	5305-00-054-5648	24	10
5961-00-022-5664	121	7	5305-00-054-5648	3	14
5961-00-022-5664	122	5	5305-00-054-5648	49	5
5961-00-022-5664	132	5	5305-00-054-5648	55	1
5961-00-022-5664	135	4	5305-00-054-5648	84	38
5961-00-022-5664	137	7	5305-00-054-5648	89	5
5961-00-022-5664	140	2	5305-00-054-5648	95	38
5961-00-022-5664	143	5	5305-00-054-5649	5	20
5961-00-022-5664	145	5	5305-00-054-5649	6	2
5961-00-022-5664	148	6	5305-00-054-5649	16	13
5950-00-027-0280	33	9	5305-00-054-5649	30	28
5340-00-035-6964	104	2	5305-00-054-5649	34	10
5340-00-035-6964	123	14	5305-00-054-5649	58	36
5340-00-035-6964	128	4	5305-00-054-5649	95	59
5905-00-042-5099	35	54	5305-00-054-5649	123	59
5310-00-042-6758	46	11	5305-00-054-5649	128	39
5310-00-043-4708	35	63	5305-00-054-5650	8	1
5910-00-044-4355	52	8	5305-00-054-5650	40	40
5310-00-045-5202	127	2	5305-00-054-5650	84	19
5961-00-051-7975	122	11	5305-00-054-5650	123	50
5961-00-051-7975	143	11	5305-00-054-5651	5	14
5935-00-052-8772	123	11	5305-00-054-5651	40	6
5310-00-054-1830	18	4	5305-00-054-5651	84	15
5310-00-054-1830	34	7	5305-00-054-5651	89	31
5310-00-054-1830	38	7	5305-00-054-5651	123	31
5310-00-054-1830	74	5	5305-00-054-5651	125	12
5310-00-054-1830	123	4	5305-00-054-5652	6	11
5310-00-054-1830	124	11	5305-00-054-5652	40	27
5310-00-054-1830	128	58	5305-00-054-5652	49	12
5310-00-054-1830	129	20	5305-00-054-5652	58	20
5310-00-054-1831	24	36	5305-00-054-5652	95	50
5310-00-054-1831	84	41	5305-00-054-5652	125	4
5310-00-054-1831	89	36	5305-00-054-5653	40	32
5310-00-054-1831	124	7	5305-00-054-5653	125	9
5310-00-054-1831	129	12	5305-00-054-5657	123	47
5820-00-054-4746	15	10	5305-00-054-5657	128	65
5305-00-054-5636	89	14	5305-00-054-6649	84	47
5305-00-054-5636	95	11	5305-00-054-6650	16	1
5305-00-054-5637	20	15	5305-00-054-6650	18	6
5305-00-054-5637	35	61	5305-00-054-6650	20	9
5305-00-054-5637	56	8	5305-00-054-6650	28	4
5305-00-054-5637	84	11	5305-00-054-6650	34	1
5305-00-054-5638	30	25	5305-00-054-6650	38	1
5305-00-054-5638	40	107	5305-00-054-6650	68	6
5305-00-054-5638	87	9	5305-00-054-6650	70	1
5305-00-054-5638	89	47	5305-00-054-6650	72	6
5305-00-054-5638	92	19	5305-00-054-6650	74	1
5305-00-054-5639	27	20	5305-00-054-6650	80	2
5305-00-054-5646	65	2	5305-00-054-6650	93	1
5305-00-054-5646	68	13	5305-00-054-6650	129	6
5305-00-054-5646	76	4	5305-00-054-6651	15	7
5305-00-054-5647	5	39	5305-00-054-6651	24	23
5305-00-054-5647	8	5	5305-00-054-6651	58	17
5305-00-054-5647	9	8	5305-00-054-6651	84	3
5305-00-054-5647	12	7	5305-00-054-6651	88	6
5305-00-054-5647	16	4	5305-00-054-6651	89	12

**SECTION IV
STOCK NUMBER**

**NATIONAL STOCK NUMBER AND PART NUMBER INDEX
FIGURE NO. ITEM NO. STOCK NUMBER**

**TM11-5820-601-34P
FIGURE NO. ITEM NO.**

5305-00-054-6651	95	61	5905-00-081-7348	92	1
5305-00-054-6651	125	1	5905-00-081-8672	114	10
5305-00-054-6652	5	36	5905-00-081-8672	122	15
5305-00-054-6652	27	26	5905-00-081-8672	143	15
5305-00-054-6652	40	109	5905-00-081-8672	145	10
5305-00-054-6652	57	33	6210-00-082-0582	129	10
5305-00-054-6652	84	6	5340-00-082-1057	128	64
5305-00-054-6652	123	7	5910-00-082-4789	115	3
5305-00-054-6652	128	51	5910-00-082-4789	117	2
5305-00-054-6653	57	2	5910-00-082-4789	130	4
5305-00-054-6653	88	3	5910-00-082-4789	133	3
5305-00-054-6654	87	2	5910-00-082-4789	134	6
5305-00-054-6654	95	2	5910-00-082-4789	139	6
5305-00-054-6655	24	24	5910-00-082-4789	140	1
5305-00-054-6655	27	7	5910-00-082-4925	40	35
5305-00-054-6655	84	10	5905-00-088-1015	25	17
5305-00-054-6655	87	11	5905-00-088-1015	26	15
5305-00-054-6655	92	5	5905-00-088-1015	85	18
5305-00-054-6655	123	24	5905-00-088-1015	86	17
5305-00-054-6655	128	26	5905-00-088-1015	90	81
5305-00-054-6656	6	6	5910-00-089-0694	33	3
5305-00-054-6656	8	13	5910-00-089-3284	29	5
5305-00-054-6656	24	16	5910-00-089-7249	81	3
5305-00-054-6656	84	23	5910-00-089-7250	81	8
5305-00-054-6656	89	18	5999-00-097-7638	16	19
5305-00-054-6668	88	11	5910-00-099-0191	25	2
5305-00-054-6668	123	21	5910-00-099-0191	26	1
5305-00-054-6668	128	54	5910-00-099-0191	85	3
5305-00-054-6669	5	28	5910-00-099-0191	86	2
5305-00-054-6670	8	9	5910-00-099-0191	90	10
5305-00-054-6670	15	67	5910-00-099-0191	91	5
5305-00-054-6670	40	4	5820-00-103-5824	20	13
5305-00-054-6670	58	3	5820-00-103-5838	89	2
5305-00-054-6670	95	23	5820-00-103-5842	24	1
5305-00-054-6671	5	24	5820-00-103-5842	84	16
5305-00-054-6671	49	22	5820-00-103-5843	89	1
5305-00-054-6671	58	2	5820-00-103-5847	24	3
5305-00-054-6671	95	6	5820-00-103-5847	84	17
5305-00-054-6672	123	5	5340-00-103-7746	40	39
5935-00-057-2690	27	18	6140-00-104-8930	88	8
5935-00-057-2690	56	12	6625-00-105-0503	96	15
5935-00-057-2690	87	13	5910-00-105-7660	55	17
5305-00-059-3655	24	44	5910-00-105-7660	55	23
5305-00-059-3655	89	41	5910-00-105-7660	55	29
5910-00-059-5447	67	2	5905-00-106-1282	91	4
5905-00-060-3797	17	24	5961-00-106-7024	52	23
5961-00-061-8603	24	54	5905-00-106-9344	86	9
5961-00-061-8603	84	26	5905-00-107-0703	67	70
4140-00-061-8702	24	9	5905-00-107-2621	21	55
4140-00-061-8702	84	1	5970-00-109-2662	123	36
4140-00-061-8702	89	15	5970-00-109-2662	128	19
5325-00-061-9495	84	2	5905-00-110-0388	51	16
5910-00-064-4697	67	21	5905-00-110-0388	67	4
5950-00-066-5000	8	21	5905-00-110-0388	71	22
5950-00-066-5000	83	14	5905-00-110-0388	75	9
5905-00-067-6473	91	11	5905-00-110-0388	77	13
5910-00-068-6523	81	5	5905-00-110-0388	81	35
5905-00-069-3917	40	92	5905-00-110-0388	83	23
5305-00-071-1323	5	37	5935-00-111-6006	24	47
5305-00-071-1323	42	14	5935-00-111-6006	40	5
5305-00-071-1323	59	5	5962-00-111-7924	29	1
5325-00-071-2533	89	4	5935-00-111-8546	29	52
5325-00-071-2533	95	33	5962-00-112-8822	138	1
5325-00-074-3301	128	53	5910-00-114-0683	121	4
5935-00-078-4526	16	11	5910-00-114-0683	137	4
5910-00-078-8110	25	1	5910-00-114-0683	148	2
5910-00-078-8110	85	2	5935-00-114-5680	123	51
5910-00-078-8110	90	1	5935-00-114-5680	128	45
5905-00-078-8221	98	3	5905-00-115-2223	17	12
5950-00-071-8437	21	26	5905-00-116-2394	35	45
5962-00-079-3539	29	2	5905-00-116-2394	51	20
5820-00-079-8686	124	1	5905-00-116-2394	52	43
5820-00-079-8686	128	42	5905-00-116-2394	77	10
5940-00-080-0022	78	5	5905-00-116-2394	81	37
5910-00-081-0587	21	20	5905-00-116-2394	83	29
5910-00-081-0587	40	88	5905-00-116-2394	97	2
5910-00-081-0587	94	17	5905-00-116-2394	113	21
5961-00-081-4816	91	8	5905-00-116-2394	117	20
5905-00-081-7348	27	2	5905-00-116-2394	120	15
5905-00-081-7348	87	8	5905-00-116-2394	121	27

**SECTION IV
STOCK NUMBER**

**NATIONAL STOCK NUMBER AND PART NUMBER INDEX
FIGURE NO. ITEM NO. STOCK NUMBER**

**TM11-5820-601-34P
FIGURE NO. ITEM NO.**

5905-00-116-2394	132	20	5915-00-168-3408	15	38
5905-00-116-2394	135	21	5915-00-168-3409	15	53
5905-00-116-2394	137	27	5915-00-168-3410	15	20
5905-00-119-3504	39	5	5950-00-168-4049	29	28
5905-00-119-3504	71	24	5950-00-168-4051	11	5
5930-00-119-3518	42	13	5950-00-168-4051	14	5
5930-00-119-3519	60	2	5950-00-168-4053	11	14
5930-00-119-3519	62	2	5950-00-168-4053	14	14
5930-00-119-3519	63	2	5950-00-168-4054	13	18
5930-00-119-3519	99	2	5950-00-168-4055	13	16
5905-00-120-9154	21	47	5950-00-168-4056	10	16
5905-00-120-9154	67	57	5950-00-168-4057	10	12
5905-00-120-9154	79	15	5950-00-168-4058	10	19
5905-00-120-9154	81	42	5950-00-168-4059	11	11
5905-00-120-9154	83	36	5950-00-168-4059	14	11
5905-00-120-9154	117	25	5950-00-168-4060	11	7
5905-00-120-9154	132	25	5950-00-168-4060	13	13
			5950-00-168-4060	14	7
5910-00-126-6891	77	3	5915-00-168-8121	55	6
5915-00-126-6954	15	27	5910-00-169-3951	21	10
5915-00-126-6957	15	32	5905-00-171-1999	25	8
5950-00-126-6992	50	2	5905-00-171-1999	26	7
5961-00-127-1478	21	31	5905-00-171-1999	85	9
5961-00-127-9026	42	3	5905-00-171-1999	86	8
5961-00-127-9026	59	16	5905-00-171-1999	90	9
5961-00-127-9026	95	56	5910-00-175-4208	55	19
5961-00-127-9040	25	22	5910-00-175-4208	55	25
5961-00-127-9040	85	1	5910-00-175-4208	55	31
5961-00-127-9040	86	1	5910-00-176-7322	29	16
5930-00-130-1489	42	8	5910-00-176-7335	29	7
5820-00-130-5810	15	29	6210-00-185-0165	59	7
5935-00-131-0647	16	12	5910-00-188-5307	79	5
5935-00-131-0661	49	17	5905-00-190-8881	91	14
5905-00-131-0677	51	26	5905-00-190-8883	24	48
5935-00-131-0723	44	7	5905-00-190-8883	33	12
5910-00-131-3970	10	17	5905-00-190-8883	95	48
5910-00-131-3970	52	10	5905-00-190-8887	116	15
5910-00-131-3970	67	24	5905-00-190-8887	140	15
5910-00-131-3970	81	9	5905-00-190-8887	142	9
5925-00-131-4000	42	10	5905-00-190-8889	17	23
5910-00-132-2234	125	17	5905-00-190-8889	25	12
5950-00-132-2357	35	18	5905-00-190-8889	26	10
5935-00-136-0869	4	3	5905-00-190-8889	29	36
5905-00-138-1278	40	97	5905-00-190-8889	85	13
5935-00-138-5123	55	7	5905-00-190-8889	86	12
5935-00-138-5123	55	8	5905-00-190-8889	90	3
5935-00-138-5123	55	15	5905-00-190-8889	91	7
5820-00-139-4887	21	7	5905-00-192-3971	114	12
5905-00-141-0592	25	9	5905-00-192-3971	145	12
5905-00-141-0592	26	6	5935-00-194-3078	96	22
5905-00-141-0592	35	51	5905-00-195-6761	39	9
5905-00-141-0592	85	10	5905-00-195-6806	25	13
5905-00-141-0592	86	7	5905-00-195-6806	26	11
5905-00-141-0592	90	15	5905-00-195-6806	85	14
5905-00-141-0726	101	6	5905-00-195-6806	86	13
5820-00-142-5434	95	41	5905-00-195-6806	90	7
5820-00-142-5483	126	8	5935-00-197-4687	21	68
5910-00-142-6950	94	2	5935-00-197-4687	94	14
6625-00-143-6694	42	4	5950-00-198-4292	73	12
6625-00-143-6694	59	15	5935-00-201-6422	4	9
6625-00-143-6694	96	17	5310-00-208-4271	20	2
5910-00-150-4511	45	11	5340-00-221-6121	9	14
5910-00-152-8196	21	23	5340-00-221-6121	12	14
5910-00-152-8196	35	4	5910-00-221-8116	84	35
5910-00-152-8196	71	3	5910-00-221-8116	89	8
6240-00-155-7836	124	3	5950-00-222-9242	21	59
6240-00-155-7836	129	31	5950-00-222-9243	32	10
6240-00-155-7857	124	4	5950-00-222-9246	29	43
5975-00-158-8487	42	20	5905-00-226-5561	29	34
5975-00-158-8487	42	22	5920-00-228-7882	125	11
5975-00-158-8487	42	27	5935-00-231-3180	4	4
5975-00-158-8487	60	1	5910-00-232-7788	21	11
5975-00-158-8487	61	1	5910-00-232-7788	79	4
5975-00-158-8487	62	1	5961-00-236-7622	21	3
5975-00-158-8487	63	1	5910-00-236-8745	94	4
5975-00-158-8487	99	1	5340-00-246-0199	49	7
5940-00-159-1290	16	18	5905-00-246-9393	35	55
5940-00-159-1290	29	47	5905-00-247-8722	69	10
5935-00-163-0004	95	28	5905-00-247-8722	101	1
5915-00-166-3081	15	37	5915-00-249-1626	40	31

**SECTION IV
STOCK NUMBER**

**NATIONAL STOCK NUMBER AND PART NUMBER INDEX
FIGURE NO. ITEM NO. STOCK NUMBER**

**TM11-5820-601-34P
FIGURE NO. ITEM NO.**

5915-00-249-1626	58	28	5962-00-403-6886	116	23
5915-00-249-1626	95	1	5962-00-403-6886	120	21
5905-00-249-4210	91	1	5962-00-403-6886	130	6
5905-00-252-5434	32	7	5962-00-403-6886	131	1
5940-00-254-5216	123	58	5962-00-403-6886	134	1
5940-00-254-5216	128	32	5962-00-403-6886	136	5
5905-00-254-9201	46	14	5962-00-403-6886	138	3
5935-00-256-0783	76	7	5962-00-403-6886	139	8
5325-00-263-6632	24	49	5962-00-403-6886	140	23
5310-00-270-8810	24	37	5962-00-403-6886	146	4
5310-00-270-8810	84	42	5962-00-403-6886	147	5
5310-00-270-8810	89	35	5962-00-403-6886	149	15
5310-00-271-4642	5	16	5962-00-403-6887	106	7
5310-00-271-4642	16	15	5962-00-403-6887	108	1
5310-00-271-4642	24	13	5962-00-403-6887	109	5
5310-00-271-4642	27	14	5962-00-403-6887	115	7
5310-00-271-4642	49	8	5962-00-403-6887	130	7
5310-00-271-4642	83	50	5962-00-403-6887	134	4
5310-00-271-4642	84	22	5962-00-403-6887	136	2
5310-00-271-4642	87	5	5962-00-403-6887	138	6
5310-00-271-4642	89	24	5962-00-403-6887	139	3
5310-00-211-4642	92	14	5962-00-403-6888	106	2
5310-00-271-4642	123	33	5962-00-403-6888	107	1
5310-00-271-4642	128	35	5962-00-403-6888	110	1
5310-00-271-4642	129	8	5962-00-403-6888	115	6
5310-00-271-4645	5	27	5962-00-403-6888	116	24
5310-00-271-4645	124	12	5962-00-403-6888	130	2
5310-00-271-4645	128	59	5962-00-403-6888	133	1
5310-00-271-4645	129	18	5962-00-403-6888	136	4
5940-00-271-7086	5	30	5962-00-403-6888	140	24
5905-00-279-1686	35	42	5962-00-403-6888	144	1
5905-00-279-1719	45	4	5962-00-403-6889	108	3
5905-00-279-1751	135	11	5962-00-403-6889	131	3
5905-00-279-1880	25	16	5962-00-403-6890	105	5
5905-00-279-1880	26	14	5962-00-403-6890	134	5
5905-00-279-1880	85	17	5962-00-403-6890	136	1
5905-00-279-1880	86	16	5962-00-403-6891	105	9
5905-00-279-1880	90	16	5962-00-403-6891	109	2
5905-00-279-1894	17	13	5962-00-403-6891	146	6
5905-00-279-2616	25	15	5962-00-403-6891	147	7
5905-00-279-2616	26	13	5962-00-403-6892	121	30
5905-00-279-2616	85	16	5962-00-403-6892	137	30
5905-00-279-2616	86	15	5962-00-403-6892	148	27
5905-00-279-2616	90	4	5962-00-403-6893	139	1
5905-00-279-2642	114	11	5915-00-409-9093	55	5
5905-00-279-2642	145	11	5961-00-410-3858	84	25
5905-00-279-3504	25	10	5961-00-410-3858	89	32
5905-00-279-3504	26	8	5950-00-419-9662	24	25
5905-00-279-3504	85	11	5950-00-419-9666	52	51
5905-00-279-3504	86	10	5950-00-419-9669	40	68
5905-00-279-3504	90	11	5950-00-419-9669	95	31
5905-00-279-3504	91	10	5340-00-422-2594	129	28
5905-00-279-3505	91	15	5935-00-426-8052	29	21
5905-00-279-3522	94	18	5920-00-432-2299	5	9
5920-00-280-5002	5	3	5935-00-436-2602	55	4
5920-00-284-9220	125	3	5935-00-439-3814	5	18
5920-00-284-9220	128	40	5935-00-448-1085	5	13
5920-00-284-9220	129	4	5961-00-450-1124	10	10
5325-00-285-8363	6	1	5961-00-450-1124	11	1
5325-00-291-9366	24	27	5961-00-450-1124	13	10
5920-00-296-1517	5	2	5961-00-450-1124	14	1
5905-00-299-1541	51	23	5961-00-450-1124	29	30
5905-00-299-2005	5	38	5961-00-450-1124	33	11
5962-00-403-6885	105	1	5915-00-450-5398	15	41
5962-00-403-6885	106	1	5950-00-454-6886	84	43
5962-00-403-6885	108	4	5950-00-454-6886	89	28
5962-00-403-6885	109	10	5950-00-454-6887	114	15
5962-00-403-6885	111	4	5950-00-454-6887	122	17
5962-00-403-6885	130	1	5950-00-454-6887	143	17
5962-00-403-6885	134	3	5950-00-454-6887	145	15
5962-00-403-6885	136	8	5915-00-455-1703	57	21
5962-00-403-6885	138	4	5915-00-455-4463	15	34
5962-00-403-6885	146	5	5935-00-455-4758	40	21
5962-00-403-6885	147	6	5910-00-456-0797	29	11
5962-00-403-6886	105	4	5910-00-456-0797	52	5
5962-00-403-6886	106	6	5910-00-456-0812	52	7
5962-00-403-6886	108	5	5945-00-458-7208	56	4
5962-00-403-6886	109	7	5999-00-459-0093	24	34
5962-00-403-6886	111	1	5945-00-459-5521	56	14
5962-00-403-6886	115	5	5915-00-459-5523	55	9

**SECTION IV
STOCK NUMBER**

**NATIONAL STOCK NUMBER AND PART NUMBER INDEX
FIGURE NO. ITEM NO. STOCK NUMBER**

**TM11-5820-601-34P
FIGURE NO. ITEM NO.**

5915-00-460-5634	55	13	5310-00-595-6211	20	3
3040-00-460-6919	53	8	5310-00-595-6211	24	12
5950-00-461-0485	10	18	5310-00-595-6211	27	12
5950-00-461-0485	11	10	5310-00-595-6211	30	12
5950-00-461-0485	13	17	5310-00-595-6211	34	5
5950-00-461-0485	14	10	5310-00-595-6211	38	5
5915-00-463-2559	8	7	5310-00-595-6211	40	33
5915-00-463-2560	8	12	5310-00-595-6211	42	18
5915-00-463-2561	8	8	5310-00-595-6211	44	5
5915-00-463-2562	8	6	5310-00-595-6211	46	25
5915-00-470-9222	55	14	5310-00-595-6211	49	9
5910-00-471-2116	24	7	5310-00-595-6211	57	25
5820-00-480-7643	95	12	5310-00-595-6211	58	37
3020-00-481-9497	53	13	5310-00-595-6211	59	19
5950-00-482-2518	67	75	5310-00-595-6211	65	3
5950-00-482-2518	81	53	5310-00-595-6211	66	2
5950-00-482-2518	83	46	5310-00-595-6211	70	7
5950-00-482-2519	17	27	5310-00-595-6211	72	7
5950-00-482-2521	50	12	5310-00-595-6211	74	7
5950-00-482-2522	50	15	5310-00-595-6211	80	8
5950-00-482-2523	50	19	5310-00-595-6211	82	6
5950-00-482-2524	50	16	5310-00-595-6211	83	48
5950-00-482-2525	50	7	5310-00-595-6211	84	20
5950-00-482-2526	50	1	5310-00-595-6211	87	4
5910-00-487-8424	29	12	5310-00-595-6211	89	6
5915-00-491-9744	58	33	5310-00-595-6211	92	12
5915-00-492-4437	123	53	5310-00-595-6211	93	7
5915-00-492-4437	128	31	5310-00-595-6211	95	39
5820-00-493-7495	35	1	5310-00-595-6211	124	15
5820-00-493-7496	126	10	5310-00-595-6211	129	7
5340-00-530-6833	128	56	5310-00-595-6761	21	65
5930-00-531-5178	129	1	5310-00-595-6761	27	22
5935-00-542-8819	4	7	5310-00-595-6761	30	27
5340-00-543-3931	58	6	5310-00-595-6761	40	23
5340-00-543-3931	123	25	5310-00-595-6761	53	6
5940-00-552-3635	40	16	5310-00-595-6761	56	10
5935-00-552-7660	9	4	5310-00-595-6161	89	11
5935-00-552-7660	12	3	5310-00-613-7170	128	11
5961-00-552-9852	35	9	5961-00-615-0095	105	11
5961-00-552-9852	52	14	5961-00-615-0095	109	6
5961-00-552-9852	67	26	5961-00-615-0095	112	2
5961-00-552-9852	71	8	5961-00-615-0095	114	6
5961-00-552-9852	81	14	5961-00-615-0095	116	3
5961-00-552-9852	83	11	5961-00-615-0095	121	6
5355-00-556-0145	42	24	5961-00-615-0095	122	7
5355-00-556-0145	59	13	5961-00-615-0095	137	6
5355-00-556-0145	96	9	5961-00-615-0095	138	5
5340-00-570-8271	95	22	5961-00-615-0095	140	3
5340-00-574-9476	59	4	5961-00-615-0095	142	2
5340-00-574-9476	96	12	5961-00-615-0095	143	7
5305-00-576-7266	40	15	5961-00-615-0095	145	6
5961-00-577-6084	25	4	5961-00-615-0095	148	5
5961-00-577-6084	26	3	5961-00-615-0095	149	2
5961-00-577-6084	35	11	5935-00-615-7608	4	2
5961-00-577-6084	56	7	5310-00-619-1148	24	35
5961-00-577-6084	58	45	5310-00-619-1148	56	2
5961-00-577-6084	71	7	5310-00-619-1148	84	40
5961-00-577-6084	85	5	5310-00-619-1148	95	16
5961-00-577-6084	86	4	5910-00-628-6235	122	4
5961-00-577-6084	90	20	5910-00-628-6235	143	4
5961-00-577-6084	97	1	5910-00-628-6251	114	1
5961-00-577-6084	101	8	5910-00-628-6251	145	1
5961-00-577-6084	122	6	5940-00-632-7234	58	49
5961-00-577-6084	124	2	5940-00-632-7234	95	45
5961-00-571-6084	143	6	5930-00-655-1575	124	9
5940-00-578-9896	30	24	5930-00-655-1575	125	14
5961-00-579-4965	40	45	5930-00-655-1575	129	16
5940-00-581-3600	42	9	5930-00-655-1582	128	21
5940-00-581-3600	59	21	5935-00-660-4296	4	8
5940-00-581-7899	20	17	5930-00-661-0995	42	5
5310-00-582-9176	40	110	5930-00-661-0995	59	14
5940-00-583-7242	78	6	5930-00-661-0995	96	18
5310-00-595-6211	5	15	5910-00-666-5181	24	8
5310-00-595-6211	6	3	5910-00-666-5781	84	8
5310-00-595-6211	8	2	5910-00-666-5781	89	27
5310-00-595-6211	9	10	5905-00-681-6462	21	34
5310-00-595-6211	12	9	5905-00-681-6462	35	37
5310-00-595-6211	15	56	5905-00-681-6462	52	40
5310-00-595-6211	16	9	5905-00-681-6462	67	65
5310-00-595-6211	18	2	5905-00-681-6462	69	8

**SECTION IV
STOCK NUMBER**

**NATIONAL STOCK NUMBER AND PART NUMBER INDEX
FIGURE NO. ITEM NO. STOCK NUMBER**

**TM11-5820-601-34P
FIGURE NO. ITEM NO.**

5905-00-681-6462	73	20	5905-00-682-4098	52	48
5905-00-681-6462	79	13	5905-00-682-4098	67	44
5905-00-681-6462	81	33	5905-00-682-4098	73	18
5905-00-681-6462	81	34	5905-00-682-4098	75	7
5905-00-681-6462	83	21	5905-00-682-4098	77	11
5905-00-681-6462	94	9	5905-00-682-4098	79	14
5905-00-681-6462	103	4	5905-00-682-4098	81	28
5905-00-681-6462	105	2	5905-00-682-4098	83	26
5905-00-681-6462	112	7	5905-00-682-4098	94	3
5905-00-681-6462	113	13	5905-00-682-4099	35	22
5905-00-681-6462	116	9	5905-00-682-4099	117	19
5905-00-681-6462	117	13	5905-00-682-4099	118	9
5905-00-681-6462	118	12	5905-00-682-4099	132	19
5905-00-681-6462	119	11	5905-00-682-4099	148	17
5905-00-681-6462	120	11	5905-00-682-4100	21	52
5905-00-681-6462	121	24	5905-00-682-4100	35	24
5905-00-681-6462	122	12	5905-00-682-4100	116	21
5905-00-681-6462	129	15	5905-00-682-4100	140	21
5905-00-681-6462	132	13	5905-00-682-4100	149	10
5905-00-681-6462	135	13	5905-00-682-4101	35	23
5905-00-681-6462	137	24	5905-00-682-4101	52	44
5905-00-681-6462	140	9	5905-00-682-4101	81	34
5905-00-681-6462	142	6	5905-00-682-4101	116	11
5905-00-681-6462	143	12	5905-00-682-4101	140	11
5905-00-681-6462	148	12	5905-00-682-4103	43	6
5905-00-681-6462	149	13	5905-00-682-4103	117	26
5940-00-681-8184	24	5	5905-00-682-4103	132	26
5940-00-681-8184	89	40	5905-00-682-4103	148	20
5905-00-681-8817	69	6	5905-00-682-4104	21	40
5905-00-681-8818	17	16	5905-00-682-4106	10	1
5905-00-681-8818	21	6	5905-00-682-4106	13	1
5905-00-681-8818	52	35	5905-00-682-4106	24	53
5905-00-681-8818	67	68	5905-00-682-4106	29	33
5905-00-681-8818	113	16	5905-00-682-4106	52	34
5905-00-681-8818	116	18	5905-00-682-4106	67	43
5905-00-681-8818	119	5	5905-00-682-4106	84	30
5905-00-681-8818	135	16	5905-00-682-4106	89	51
5905-00-681-8818	140	18	5905-00-682-4107	35	47
5905-00-681-8818	149	11	5905-00-682-4107	84	29
5905-00-681-8819	40	36	5905-00-682-4107	101	4
5905-00-681-8820	148	19	5905-00-682-4107	148	21
5905-00-681-8821	35	36	5905-00-682-4108	24	51
5905-00-681-8821	51	13	5905-00-682-4108	121	21
5905-00-681-8822	52	45	5905-00-682-4108	137	21
5905-00-681-8822	83	31	5905-00-682-4109	21	41
5905-00-681-8823	54	5	5905-00-682-4109	35	33
5905-00-681-8823	117	17	5905-00-682-4109	40	46
5905-00-681-8855	81	38	5905-00-682-4109	67	53
5905-00-681-8855	83	30	5905-00-682-4109	81	44
5905-00-681-8856	132	17	5905-00-682-4109	142	7
5905-00-681-8955	71	16	5905-00-682-4109	148	26
5905-00-681-8957	21	44	5905-00-683-2233	17	20
5905-00-681-8957	54	4	5905-00-683-2233	117	24
5905-00-681-9969	29	37	5905-00-683-2233	132	24
5905-00-681-9969	81	29	5905-00-683-2235	10	20
5905-00-681-9969	113	22	5905-00-683-2235	13	19
5905-00-681-9969	117	35	5905-00-683-2235	81	24
5905-00-681-9969	120	8	5905-00-683-2235	83	20
5905-00-681-9969	121	16	5905-00-683-2236	35	53
5905-00-681-9969	132	35	5905-00-683-2238	17	10
5905-00-681-9969	135	22	5905-00-683-2238	21	54
5905-00-681-9969	137	16	5905-00-683-2238	35	46
5940-00-682-2477	123	62	5905-00-683-2238	45	3
5940-00-682-2477	128	36	5905-00-683-2238	52	31
6240-00-682-3411	5	4	5905-00-683-2238	67	42
5905-00-682-4095	81	34	5905-00-683-2238	71	18
5905-00-682-4095	122	16	5905-00-683-2238	73	22
5905-00-682-4095	143	16	5905-00-683-2238	77	12
5905-00-682-4097	39	12	5905-00-683-2238	79	10
5905-00-682-4097	75	12	5905-00-683-2238	81	27
5905-00-682-4097	113	11	5905-00-683-2238	83	28
5905-00-682-4097	121	20	5905-00-683-2238	113	23
5905-00-682-4097	137	20	5905-00-683-2238	120	12
5905-00-682-4097	142	10	5905-00-683-2238	121	12
5905-00-682-4097	148	16	5905-00-683-2238	135	23
5905-00-682-4098	10	14	5905-00-683-2238	137	12
5905-00-682-4098	13	14	5905-00-683-2239	81	52
5905-00-682-4098	21	57	5905-00-683-2239	117	14
5905-00-682-4098	39	7	5905-00-683-2239	132	14
5905-00-682-4098	51	25	5905-00-683-2240	29	38

**SECTION IV
STOCK NUMBER**

**NATIONAL STOCK NUMBER AND PART NUMBER INDEX
FIGURE NO. ITEM NO. STOCK NUMBER**

**TM11-5820-601-34P
FIGURE NO. ITEM NO.**

5905-00-683-2240	33	14	5905-00-686-3119	117	32
5905-00-683-2240	35	35	5905-00-686-3119	118	14
5905-00-683-2240	51	27	5905-00-686-3119	132	32
5905-00-683-2240	67	67	5905-00-686-3121	17	14
5905-00-683-2241	17	19	5905-00-686-3121	40	38
5905-00-683-2241	35	29	5905-00-686-3121	67	45
5905-00-683-2241	58	52	5905-00-686-3121	113	25
5905-00-683-2241	67	59	5905-00-686-3121	117	27
5905-00-683-2241	113	20	5905-00-686-3121	132	27
5905-00-683-2241	116	20	5905-00-686-3121	135	25
5905-00-683-2241	117	16	5905-00-686-3121	148	22
5905-00-683-2241	120	18	5905-00-686-3122	21	42
5905-00-683-2241	121	14	5905-00-686-3122	31	7
5905-00-683-2241	132	16	5905-00-686-3122	112	12
5905-00-683-2241	135	20	5905-00-686-3122	116	16
5905-00-683-2241	137	14	5905-00-686-3122	140	16
5905-00-683-2241	140	20	5905-00-686-3128	73	16
5905-00-683-2241	148	18	5905-00-686-3131	121	17
5905-00-683-2241	149	8	5905-00-686-3131	137	17
5905-00-683-2243	10	5	5905-00-686-3356	67	48
5905-00-683-2243	13	6	5905-00-686-3358	39	4
5905-00-683-2243	17	25	5905-00-686-3358	75	4
5905-00-683-2243	21	58	5905-00-686-3358	79	9
5905-00-683-2243	83	35	5905-00-686-3358	81	47
5905-00-683-2243	94	1	5905-00-686-3368	39	6
5905-00-683-2243	113	19	5905-00-686-3368	43	11
5905-00-683-2243	135	19	5905-00-686-3368	67	63
5905-00-683-2246	33	17	5905-00-686-3368	75	6
5905-00-683-2246	51	28	5905-00-686-3368	116	8
5905-00-683-2246	67	69	5905-00-686-3368	118	13
5905-00-683-2246	71	21	5905-00-686-3368	120	19
5905-00-683-2247	52	41	5905-00-686-3368	121	28
5905-00-683-2247	69	17	5905-00-686-3368	137	28
5905-00-683-2247	73	15	5905-00-686-3368	140	8
5905-00-683-2247	81	41	5905-00-686-3369	35	44
5905-00-683-2247	83	25	5905-00-686-3369	40	95
5940-00-683-4635	24	39	5905-00-686-3369	67	62
5940-00-683-4635	84	28	5905-00-686-3369	103	5
5940-00-683-4635	87	10	5905-00-686-3369	112	8
5940-00-683-4635	89	44	5905-00-686-3369	148	13
5905-00-683-7720	16	17	5905-00-686-3370	17	11
5905-00-683-7720	50	10	5905-00-686-3370	39	13
5905-00-683-7720	52	26	5905-00-686-3370	73	19
5905-00-683-7720	83	17	5905-00-686-3370	75	13
5905-00-683-7721	17	18	5905-00-686-3370	77	11
5905-00-683-7721	21	56	5905-00-686-3370	81	34
5905-00-683-7721	29	32	5905-00-686-3370	81	46
5905-00-683-7721	40	116	5905-00-686-3370	112	10
5905-00-683-7721	52	46	5905-00-686-3370	113	14
5905-00-683-7721	67	72	5905-00-686-3370	116	10
5905-00-683-7721	71	27	5905-00-686-3370	117	18
5905-00-683-7721	113	18	5905-00-686-3370	118	10
5905-00-683-7721	117	21	5905-00-686-3370	119	6
5905-00-683-7721	132	21	5905-00-686-3370	120	9
5905-00-683-7721	135	18	5905-00-686-3370	121	15
5905-00-683-7721	139	4	5905-00-686-3370	132	18
5905-00-683-7723	35	43	5905-00-686-3370	135	14
5905-00-683-7723	77	11	5905-00-686-3370	137	15
5905-00-683-7723	81	34	5905-00-686-3370	140	10
5905-00-683-7723	81	49	5905-00-686-3370	148	23
5905-00-683-7723	83	43	5905-00-686-3370	149	12
5905-00-683-7723	112	11	5905-00-686-3798	21	37
5905-00-683-7723	116	13	5905-00-686-3798	35	40
5905-00-683-7723	117	23	5905-00-686-3798	45	12
5905-00-683-7723	119	10	5905-00-686-3798	51	24
5905-00-683-7723	120	16	5905-00-686-3798	52	30
5905-00-683-7723	132	23	5905-00-686-3798	67	54
5905-00-683-7723	140	13	5905-00-686-3798	75	5
5905-00-683-7723	148	15	5905-00-686-3798	117	33
5905-00-683-7724	21	33	5905-00-686-3798	118	8
5905-00-683-7724	35	31	5905-00-686-3798	132	33
5905-00-683-7724	51	22	5905-00-686-3903	51	17
5905-00-683-7724	94	19	5905-00-686-3903	134	8
5905-00-683-7724	113	12	5905-00-686-9994	81	31
5905-00-683-7724	135	12	5905-00-686-9994	29	35
5905-00-683-7724	148	24	5905-00-686-9994	35	32
5905-00-683-7726	67	61	5905-00-686-9994	52	37
5325-00-685-6223	58	27	5905-00-686-9994	67	46
5905-00-686-3119	81	34	5905-00-686-9994	81	25
5905-00-686-3119	94	15	5905-00-686-9994	81	34

**SECTION IV
STOCK NUMBER**

**NATIONAL STOCK NUMBER AND PART NUMBER INDEX
FIGURE NO. ITEM NO. STOCK NUMBER**

**TM11-5820-601-34P
FIGURE NO. ITEM NO.**

5905-00-686-9994	83	19	5905-00-691-0195	77	12
5905-00-686-9994	116	12	5905-00-691-0195	81	39
5905-00-686-9994	119	7	5905-00-691-0195	83	32
5905-00-686-9994	140	12	5905-00-691-0195	141	7
5905-00-686-9994	149	9	5905-00-702-4439	35	27
5905-00-686-9995	69	14	5905-00-702-4439	71	17
5905-00-686-9995	71	26	5905-00-702-4439	83	22
5905-00-686-9996	67	56	5310-00-702-6286	6	12
5905-00-686-9996	103	6	5940-00-707-4262	123	60
5905-00-686-9996	113	24	5940-00-707-4262	128	30
5905-00-686-9996	116	14	5930-00-707-8371	53	18
5905-00-686-9996	117	15	5935-00-719-1029	40	12
5905-00-686-9996	118	11	5935-00-719-1029	95	46
5905-00-686-9996	120	10	5940-00-719-4142	78	9
5905-00-686-9996	121	26	5305-00-719-5064	128	47
5905-00-686-9996	132	15	5905-00-721-0597	51	14
5905-00-686-9996	135	24	5905-00-721-1488	11	3
5905-00-686-9996	137	26	5905-00-721-1488	14	3
5905-00-686-9996	140	14	5905-00-721-1488	81	48
5905-00-686-9996	142	8	5905-00-721-1488	83	42
5905-00-686-9996	148	14	5340-00-721-5315	95	54
5905-00-686-9996	149	7	5340-00-721-5315	123	18
5905-00-686-9997	35	25	5310-00-722-5998	6	1
5905-00-686-9997	67	58	5310-00-722-5998	8	14
5905-00-686-9997	81	51	5310-00-722-5996	15	72
5905-00-686-9997	83	44	5310-00-722-5998	16	3
5905-00-686-9997	103	8	5310-00-722-5998	18	8
5905-00-686-9998	11	12	5310-00-722-5998	20	11
5905-00-686-9998	14	13	5310-00-722-5998	24	17
5905-00-686-9998	35	28	5310-00-722-5998	27	9
5905-00-686-9998	39	11	5310-00-722-5998	28	6
5905-00-686-9998	45	9	5310-00-722-5998	34	2
5905-00-686-9998	51	18	5310-00-722-5998	38	3
5905-00-686-9998	52	38	5310-00-722-5998	40	104
5905-00-686-9998	71	23	5310-00-722-5998	57	3
5905-00-686-9998	75	11	5310-00-722-5998	58	18
5905-00-686-9998	77	12	5310-00-722-5998	68	7
5905-00-686-9998	81	50	5310-00-722-5998	70	2
5905-00-686-9998	83	41	5310-00-722-5998	72	2
5905-00-686-9998	119	8	5310-00-722-5998	74	2
5905-00-686-9998	121	23	5310-00-722-5998	80	3
5905-00-686-9998	137	23	5310-00-722-5998	82	1
5905-00-687-0000	21	48	5310-00-722-5998	84	24
5905-00-687-0000	35	48	5310-00-722-5998	87	12
5905-00-687-0000	69	18	5310-00-722-5998	88	4
5905-00-687-0000	83	40	5310-00-722-5998	89	19
5905-00-687-0000	103	7	5310-01-722-5998	92	6
5905-00-687-0000	120	14	5310-00-722-5998	93	2
5905-00-687-0000	148	25	5310-00-722-5998	95	3
5905-00-687-0002	21	39	5310-00-722-5998	96	2
5905-00-687-0002	67	52	5310-00-722-5998	125	10
5905-00-687-0002	71	29	5310-00-722-5998	129	27
5905-00-687-0002	94	6	5935-00-722-7845	40	28
5905-00-687-0002	114	13	5935-00-722-7845	58	55
5905-00-687-0002	117	30	5905-00-723-5251	35	26
5905-00-687-0002	122	13	5905-00-723-5251	52	32
5905-00-687-0002	132	30	5905-00-723-5251	67	64
5905-00-687-0002	143	13	5905-00-723-5251	79	11
5905-00-687-0002	145	13	5905-00-723-5251	101	9
5905-00-688-3738	21	50	5935-00-724-7159	40	11
5905-00-688-3738	33	13	5905-00-725-6995	21	36
5905-00-688-3738	35	34	5905-00-725-6995	51	21
5905-00-688-3738	52	28	5905-00-725-6995	69	5
5905-00-688-3738	67	60	5905-00-725-6995	81	32
5905-00-688-3738	81	34	5905-00-725-6995	83	18
5905-00-688-3738	121	22	5905-00-725-6995	117	28
5905-00-688-3738	137	22	5905-00-725-6995	121	18
5910-00-689-8751	17	1	5905-00-725-6995	132	28
5910-00-689-8751	32	1	5905-00-725-6995	137	18
5910-00-689-8751	35	3	5905-00-726-3807	35	41
5910-00-689-8751	40	44	5905-00-726-3807	58	53
5910-00-689-8751	52	1	5905-00-726-3807	67	71
5910-00-689-8751	58	46	5905-00-726-3807	81	34
5910-00-689-8751	81	1	5905-00-726-3807	116	19
5910-00-689-8751	83	4	5905-00-726-3807	117	36
5905-00-691-0195	21	35	5905-00-726-3807	132	36
5905-00-691-0195	39	10	5905-00-726-3807	140	19
5905-00-691-0195	67	66	5905-00-726-3807	149	14
5905-00-691-0195	73	17	5905-00-726-4413	21	38
5905-00-691-0195	75	10	5905-00-726-4413	39	8

**SECTION IV
STOCK NUMBER**

**NATIONAL STOCK NUMBER AND PART NUMBER INDEX
FIGURE NO. ITEM NO. STOCK NUMBER**

**TM11-5820-601-34P
FIGURE NO. ITEM NO.**

5905-00-726-4413	67	49	5905-00-181-7123	42	11
5905-00-726-4413	69	15	5905-00-781-7123	59	22
5905-00-726-4413	75	8	5905-00-781-7123	95	57
5905-00-726-4413	81	26	5310-00-782-1349	40	7
5905-00-726-4413	83	24	5310-00-782-1349	55	3
5905-00-727-8001	67	50	5310-00-782-1349	58	21
5905-00-727-8001	69	7	5310-00-782-1349	95	51
5905-00-727-8001	83	39	5310-00-782-1349	123	48
5905-00-727-8001	114	14	5310-00-782-1349	125	8
5905-00-727-8001	122	14	5310-00-782-1349	128	21
5905-00-727-8001	143	14	5961-00-785-3219	46	16
5905-00-727-8001	145	14	5910-00-787-2109	105	10
5305-00-127-8832	40	102	5910-00-787-2109	115	1
5305-00-727-8832	123	19	5910-00-787-2109	121	3
5305-00-727-8833	24	40	5910-00-787-2109	137	3
5905-00-752-3186	21	51	5910-00-787-2109	139	5
5961-00-752-6121	25	18	5910-00-787-2109	147	1
5961-00-752-6121	26	16	5910-00-789-8127	55	18
5961-00-752-6121	85	19	5910-00-789-8127	55	24
5961-00-752-6121	86	18	5910-00-789-8127	55	30
5961-00-752-6121	90	8	5905-00-800-0179	21	45
5961-00-752-6121	91	6	5905-00-800-0119	52	49
5325-00-754-2240	40	30	5905-00-800-0179	71	20
5325-00-754-2240	89	30	5905-00-800-3481	51	19
5935-00-754-8711	4	6	5905-00-800-8063	81	34
5905-00-755-8389	24	52	5905-00-800-8331	43	9
5905-00-755-8389	29	39	5905-00-801-6444	95	30
5905-00-755-8389	40	93	5905-00-801-6444	117	31
5905-00-755-8389	52	29	5905-00-801-6444	121	19
5905-00-755-8389	81	43	5905-00-801-6444	132	31
5905-00-755-8389	83	37	5905-00-801-6444	137	19
5905-00-755-8389	84	33	5905-00-801-6998	21	43
5905-00-755-8389	89	50	5905-00-801-6998	52	39
5915-00-759-1307	9	2	5905-00-801-6998	71	25
5915-00-759-1307	12	1	5905-00-801-6998	81	45
5340-00-762-8083	40	58	5905-00-801-6998	95	29
5905-00-763-6563	97	4	5905-00-801-6998	113	15
5305-00-763-6960	24	43	5905-00-801-6998	119	9
5305-00-763-6960	89	45	5905-00-801-6998	135	15
5305-00-763-6961	5	31	5905-00-802-6730	17	22
5305-00-763-6962	123	29	5905-00-802-6730	35	52
5305-00-763-6962	129	26	5905-00-802-6730	52	27
5305-00-763-6963	58	40	5905-00-802-6730	81	36
5305-00-763-7822	24	21	5905-00-803-2908	121	13
5305-00-763-7822	89	23	5905-00-803-2908	131	13
5305-00-763-7822	92	11	5905-00-804-0943	10	4
5305-00-763-7827	16	20	5905-00-804-0943	13	5
5305-00-763-7827	58	48	5905-00-804-0943	31	5
5305-00-763-7827	84	39	5905-00-805-9713	10	3
5305-00-764-0068	58	58	5905-00-805-9713	11	16
5305-00-764-0068	95	35	5905-00-805-9713	13	4
5305-00-764-0068	123	17	5905-00-805-9713	14	16
5305-00-764-0068	128	22	5905-00-805-9713	35	30
5305-00-764-0070	95	43	5905-00-805-9113	117	29
5305-00-764-0071	95	36	5905-00-805-9713	132	29
5305-00-764-2964	40	22	5905-00-805-9714	118	15
5305-00-764-2964	40	98	5905-00-805-9714	120	13
5305-00-764-2964	46	19	5905-00-806-0636	29	41
5305-00-765-4252	123	34	5905-00-806-0636	67	55
5305-00-766-2422	24	38	6210-00-806-9421	129	14
5305-00-766-2422	84	4	5905-00-807-0059	113	17
5305-00-768-0336	40	101	5905-00-807-0059	135	17
5915-00-768-5217	47	1	5905-00-807-3065	51	15
5305-00-770-2533	24	4	5905-00-807-4954	35	38
5305-00-770-2533	40	9	5905-00-807-4954	78	3
5305-00-770-2579	27	11	5905-00-807-4954	83	38
5305-00-770-2579	40	84	5905-00-807-4954	112	13
5305-00-770-2579	55	10	5905-00-807-4954	117	34
5305-00-770-2579	87	3	5905-00-807-4954	132	34
5305-00-770-2579	89	33	5905-00-808-6135	79	12
5305-00-770-2580	128	46	5310-00-808-8533	96	8
5910-00-771-8970	19	1	5905-00-808-9774	91	12
5910-00-771-8970	40	42	5945-00-809-7480	5	22
5910-00-771-9001	118	1	5910-00-810-4849	21	19
5310-00-773-7624	15	8	5910-00-810-4849	35	5
5905-00-774-7971	35	49	5910-00-810-4849	67	1
5905-00-774-8310	35	50	5910-00-810-4849	69	9
5305-00-777-6039	40	77	5910-00-810-4849	73	2
5910-00-779-8404	21	22	5910-00-810-4849	81	4
5935-00-780-8722	58	43	5910-00-810-4849	83	2

**SECTION IV
STOCK NUMBER**

**NATIONAL STOCK NUMBER AND PART NUMBER INDEX
FIGURE NO. ITEM NO. STOCK NUMBER**

**TM11-5820-601-34P
FIGURE NO. ITEM NO.**

5905-00-811-0744	91	13	5915-00-848-7966	40	53
5310-00-812-4294	40	99	5915-00-848-7966	40	78
5940-00-813-0698	6	13	5915-00-848-7966	56	1
5355-00-813-2078	40	19	5950-00-850-7809	21	62
6150-00-815-9930	40	112	5961-00-852-5171	71	11
5905-00-817-7971	21	53	5910-00-854-3117	67	8
5905-00-817-7971	29	31	5840-00-863-1116	51	1
5905-00-817-7971	69	4	5840-00-863-1116	69	19
5310-00-820-7956	40	55	5950-00-865-1402	67	29
5310-00-820-7956	40	80	5935-00-865-6924	58	35
5310-00-820-7956	56	6	5310-00-865-8066	40	54
5905-00-820-9124	33	15	5310-00-865-8066	40	79
5905-00-820-9124	52	47	5310-00-865-8066	56	S
5905-00-820-9124	71	28	5910-00-869-4824	24	6
5935-00-821-0345	123	30	5340-00-877-3412	53	19
5935-00-821-0345	128	37	5340-00-877-3412	68	2
5910-00-822-3763	105	6	5310-00-877-5797	5	21
5910-00-822-3763	109	4	5961-00-817-4284	46	6
5910-00-822-3763	115	8	5961-00-878-6521	103	2
5910-00-822-3763	147	8	5961-00-818-6521	112	4
5910-00-823-1687	9	1	5961-00-878-6521	113	10
5910-00-823-1687	12	13	5961-00-878-6521	116	6
5910-00-823-1687	25	3	5961-00-878-6521	118	6
5910-00-823-1687	26	2	5961-00-878-6521	119	4
5910-00-823-1687	85	4	5961-00-878-6521	120	5
5910-00-823-1687	90	19	5961-00-878-6521	121	10
5905-00-823-3536	43	2	5961-00-878-6521	135	10
5910-00-824-1721	67	3	5961-00-878-6521	137	10
5935-00-824-8591	40	10	5961-00-878-6521	140	6
5910-00-828-2061	50	6	5961-00-878-6521	142	4
5999-00-830-4757	9	5	5961-00-878-6521	148	8
5999-00-830-4757	12	4	5961-00-878-6521	149	6
5905-00-831-6134	35	39	5910-00-879-9477	52	4
5905-00-831-6134	52	42	5910-00-880-5430	109	1
5905-00-831-6134	73	23	5310-00-880-5976	55	11
5905-00-831-6134	81	30	5310-00-880-5976	123	8
5905-00-831-6134	81	34	5310-00-880-5976	128	28
5905-00-831-6134	83	27	5310-00-880-5978	5	26
5905-00-831-6134	120	17	5310-00-880-5978	8	10
5905-00-831-6134	121	25	5310-00-880-5978	15	68
5905-00-831-6134	137	25	5310-00-880-5978	49	21
5910-00-832-8488	67	10	5310-00-880-5978	88	12
5905-00-835-1631	67	51	5310-00-880-5978	95	24
5905-00-835-1631	13	14	5310-00-880-5978	123	3
5905-00-835-1632	52	33	5310-00-880-5978	128	57
5905-00-835-1633	10	8	5310-00-880-5978	129	19
5905-00-835-1633	13	9	5920-00-881-6584	5	1
5905-00-835-1635	52	36	5820-00-882-6295	15	47
5905-00-835-2417	11	15	5820-00-882-6299	15	50
5905-00-835-2417	14	15	5820-00-882-6307	15	1
5910-00-835-2851	81	10	5820-00-882-6308	57	8
5961-00-835-6448	71	14	5820-00-882-6309	57	11
5940-00-836-0358	123	57	5820-00-882-6331	57	7
5910-00-837-2577	54	1	5820-00-882-6334	57	16
5910-00-838-9421	31	2	5820-00-882-6337	57	10
5910-00-838-9421	52	6	5305-00-882-8035	29	51
5910-00-838-9421	67	15	5820-00-883-1603	15	40
5950-00-839-4017	81	20	5820-00-883-1606	88	14
5310-00-839-8591	29	50	5820-00-883-1616	57	17
5310-00-840-5785	46	10	5820-00-883-1618	95	13
5961-00-842-6937	67	40	5910-00-883-4779	111	4
5961-00-842-6937	81	22	5910-00-883-4779	132	4
5961-00-842-6937	83	16	5961-00-883-5306	46	3
5961-00-842-6937	112	5	5910-00-883-5712	77	1
5961-00-842-6937	116	7	5910-00-883-5712	18	8
5961-00-842-6937	117	12	5910-00-883-5712	79	1
5961-00-842-6937	118	7	5910-00-883-5112	117	1
5961-00-842-6937	121	11	5910-00-883-5712	132	1
5961-00-842-6937	122	10	5950-00-884-2571	32	8
5961-00-842-6937	132	12	5820-00-886-1668	2	4
5961-00-842-6937	137	11	6210-00-888-2520	129	30
5961-00-842-6937	140	7	6210-00-888-2521	129	30
5961-00-842-6937	143	10	5905-00-889-0201	33	16
5961-00-842-6937	148	11	5910-00-889-4378	67	20
5961-00-842-6937	149	4	5820-00-890-2711	15	18
5961-00-847-5246	45	8	5820-00-890-2712	15	49
5961-00-847-5246	113	26	5820-00-890-2712	57	6
5961-00-847-5246	135	26	5820-00-890-2713	57	22
5961-00-847-5246	140	22	5820-00-890-2719	102	11
5961-00-848-1906	21	32	5820-00-890-2719	126	11

**SECTION IV
STOCK NUMBER**

**NATIONAL STOCK NUMBER AND PART NUMBER INDEX
FIGURE NO. ITEM NO. STOCK NUMBER**

**TM11-5820-601-34P
FIGURE NO. ITEM NO.**

3010-00-890-7653	53	15	5950-00-921-3419	122	9
3010-00-890-7653	68	14	5950-00-921-3419	143	9
5961-00-892-0800	51	12	5950-00-921-3419	145	7
5961-00-892-0800	71	12	5950-00-921-3420	29	26
5961-00-892-3544	103	9	5950-00-921-3420	32	5
5920-00-892-9311	128	41	5950-00-921-3420	35	14
5920-00-892-9311	129	17	5950-00-921-3420	40	81
5930-00-892-9479	129	11	5950-00-921-3420	51	8
5935-00-898-0494	27	16	5950-00-921-3420	52	19
5935-00-898-0494	56	13	5950-00-921-3420	67	31
5935-00-898-0494	87	15	5950-00-921-3420	81	17
5935-00-898-0494	92	17	5999-00-922-4894	21	67
5905-00-900-2723	43	1	5820-00-922-5716	126	14
5905-00-900-2723	64	4	5820-00-922-5723	102	18
5935-00-901-5782	95	9	5820-00-922-5723	126	19
5961-00-901-7586	45	10	5820-00-922-5724	102	15
5910-00-902-0031	29	4	5820-00-922-5724	126	15
5910-00-902-0031	31	6	5820-00-922-5725	126	13
5905-00-902-0670	117	22	5820-00-922-5733	102	3
5905-00-902-0610	132	22	5820-00-922-5733	126	3
5905-00-904-1192	59	11	5820-00-922-5734	102	19
5905-00-904-4235	25	11	5820-00-922-5735	102	14
59U5-00-904-4235	26	9	5820-00-922-5736	102	16
5905-00-904-4235	85	12	5820-00-922-5138	102	13
5905-00-904-4235	86	111	5820-00-922-5739	102	8
5905-00-904-4235	90	17	5820-00-922-5739	126	5
5945-00-904-8319	39	2	5820-00-922-5741	126	17
5945-00-904-8319	45	5	5820-00-922-5742	126	16
5945-00-904-8319	75	2	5820-00-922-5743	126	18
5905-00-905-8963	116	17	5820-00-922-5745	126	7
5905-00-905-8963	140	17	5820-00-922-5746	102	9
5961-00-908-8066	25	21	5820-00-922-5746	126	6
5935-00-909-8601	123	43	5820-00-922-5747	126	9
5935-00-909-8601	128	43	5820-00-922-5748	126	4
5961-00-910-0014	46	5	5820-00-922-5749	102	4
5961-00-910-9928	22	5	5820-00-922-5750	102	5
5961-00-910-9928	23	2	5820-00-922-5751	126	12
5910-00-911-5906	21	18	5820-00-922-5755	102	20
5961-00-911-6015	113	8	5315-00-923-9467	15	77
5961-00-911-6015	117	8	5315-00-923-9467	57	36
5961-00-911-6015	132	8	5315-00-923-9467	88	18
5961-00-911-6015	135	8	5961-00-924-4466	21	69
5305-00-912-4837	29	13	5961-00-924-4466	25	20
5950-00-913-1966	29	23	5961-00-924-4466	26	18
5950-00-913-1966	33	10	5961-00-924-4466	29	46
5950-00-913-1966	67	35	5961-00-924-4466	39	14
5950-00-913-1966	79	7	5961-00-924-4466	45	2
5905-00-913-4405	69	3	5961-00-924-4466	51	30
5905-00-914-5974	17	21	5961-00-924-4466	52	54
5950-00-916-3940	31	1	5961-00-924-4466	69	13
5962-00-916-7181	21	8	5961-00-924-4466	71	31
5962-00-916-7181	94	13	5961-00-924-4466	75	14
5905-00-917-5089	10	15	5961-00-924-4466	86	21
5905-00-917-5089	13	15	5961-00-924-4466	90	6
5905-00-917-5093	96	23	5961-00-924-4466	91	3
5915-00-917-9424	30	2	5961-00-924-4466	101	5
5935-00-918-4077	4	5	5950-00-925-6146	77	8
5935-00-919-1737	34	8	5905-00-925-7381	94	7
5910-00-919-4326	21	13	5950-00-926-3126	29	24
5950-00-919-7370	51	9	5950-00-926-3127	77	8
5961-00-920-3734	17	29	5950-00-926-3128	78	2
5961-00-920-3734	35	59	5950-00-926-3131	29	29
5961-00-920-3734	103	12	5950-00-926-3154	29	25
5961-00-920-3734	112	14	5950-00-926-3155	11	9
5961-00-920-3734	116	28	5950-00-926-3155	14	9
5961-00-920-3734	117	37	5950-00-926-3155	67	37
5961-00-920-3734	118	16	5950-00-926-3155	77	8
5961-00-920-3734	119	12	5950-00-926-3184	52	21
5961-00-920-3734	120	24	5961-00-926-7299	117	11
5961-00-920-3734	132	40	5961-00-926-7299	132	11
5961-00-920-3134	142	11	5961-00-926-7299	148	10
5961-00-920-3734	148	28	5935-00-927-3023	40	83
5961-00-920-3734	149	19	5970-00-927-3694	21	63
5930-00-920-3745	129	30	5970-00-927-3694	35	58
5950-00-921-3416	77	8	5970-00-927-3694	51	31
5950-00-921-3417	81	20	5970-00-927-3694	52	52
5950-00-921-3418	52	18	5970-00-927-3694	67	77
5950-00-921-3418	67	32	5970-00-927-3694	73	27
5950-00-921-3418	81	20	5970-00-927-3694	77	15
5950-00-921-3419	114	7	5970-00-927-3694	79	16

**SECTION IV
STOCK NUMBER**

**NATIONAL STOCK NUMBER AND PART NUMBER INDEX
FIGURE NO. ITEM NO. STOCK NUMBER**

**TM11-5820-601-34P
FIGURE NO. ITEM NO.**

5970-00-927-3694	81	55	5999-00-929-3950	103	10
5970-00-927-3694	83	47	5999-00-929-3950	105	3
5970-00-927-3694	94	8	5999-00-929-3950	106	3
5970-00-927-3694	114	19	5999-00-929-3950	107	2
5970-00-927-3694	122	18	5999-00-929-3950	108	2
5970-00-927-3694	143	20	5999-00-929-3950	109	3
5970-00-927-3694	145	19	5999-00-929-3950	110	2
5961-00-927-5264	25	6	5999-00-929-3950	111	2
5961-00-927-5264	26	5	5999-00-929-3950	112	15
5961-00-927-5264	85	7	5999-00-929-3950	113	21
5961-00-927-5264	86	6	5999-00-929-3950	114	17
5961-00-927-5264	90	12	5999-00-929-3950	115	2
5935-00-927-5381	15	4	5999-00-929-3950	116	21
5935-00-927-5381	15	6	5999-00-929-3950	117	39
5935-00-927-5381	15	11	5999-00-929-3950	118	18
5935-00-927-5381	15	12	5999-00-929-3950	119	13
5935-00-927-5381	15	14	5999-00-929-3950	120	23
5935-00-927-5381	15	16	5999-00-929-3950	121	31
5935-00-927-5381	15	22	5999-00-929-3950	122	19
5935-00-927-5381	15	24	5999-00-929-3950	130	3
5935-00-927-5381	15	25	5999-00-929-3950	131	2
5935-00-927-5381	15	30	5999-00-929-3950	132	38
5935-00-927-5381	15	33	5999-00-929-3950	133	2
5935-00-927-5381	15	36	5999-00-929-3950	134	2
5935-00-927-5381	15	42	5999-00-929-3950	135	28
5935-00-927-5381	15	44	5999-00-929-3950	136	3
5935-00-927-5381	15	45	5999-00-929-3950	131	31
5935-00-927-5381	15	46	5999-00-929-3950	138	2
5935-00-927-5381	15	48	5999-00-929-3950	139	2
5935-00-927-5381	40	20	5999-00-929-3950	140	27
5935-00-927-5381	40	50	5999-00-929-3950	141	2
5935-00-927-53B1	40	51	5999-00-929-3950	142	13
5935-00-927-5381	40	52	5999-00-929-3950	143	18
5935-00-927-5381	40	64	5999-00-929-3950	144	2
5935-00-927-5381	57	13	5999-00-929-3950	145	17
5935-00-927-5381	57	19	5999-00-929-3950	146	1
5935-00-927-5381	57	29	5999-00-929-3950	147	2
5935-00-927-5381	58	9	5999-00-929-3950	148	29
5935-00-927-5381	58	12	5999-00-929-3950	149	18
5935-00-927-5381	58	15	5945-00-929-4886	88	1
5935-00-927-5381	58	25	6240-00-929-5848	22	2
5999-00-927-6803	34	12	6240-00-929-5848	23	1
5950-00-927-8588	40	56	5310-00-929-6395	8	15
5950-00-921-8594	94	21	5310-00-929-6395	9	6
5910-00-928-1177	21	17	5310-00-929-6395	12	5
5910-00-928-1188	11	4	5310-00-929-6395	15	9
5910-00-928-1188	14	4	5310-00-929-6395	16	2
5910-00-928-1118	73	7	5310-00-929-6395	20	10
5905-00-928-1198	17	11	5310-00-929-6395	28	5
5935-00-928-1229	29	20	5310-00-929-6395	40	103
5915-00-928-1551	44	1	5310-00-929-6395	57	4
5915-00-928-1551	65	4	5310-00-929-6395	58	19
5310-00-928-2690	20	16	5310-00-929-6395	68	8
5310-00-928-2690	21	66	5310-00-929-6395	70	3
5310-00-928-2690	30	26	5310-00-929-6395	72	3
5310-00-928-2690	40	24	5310-00-929-6395	80	4
5310-00-928-2690	53	5	5310-00-929-6395	82	2
5950-00-929-2717	33	8	5310-00-929-6395	88	5
5950-00-929-2719	21	27	5310-00-929-6395	93	3
5950-00-929-2719	35	16	5310-00-929-6395	95	4
5950-00-929-2719	73	11	5310-00-929-6395	96	3
5950-00-929-2720	21	28	5950-00-930-0070	77	8
5950-00-929-2121	21	25	5950-00-930-0011	67	30
5950-00-929-2722	35	17	5950-00-930-0071	81	20
5950-00-929-2724	33	6	5950-00-930-0011	105	8
5950-00-929-2724	73	10	5950-00-930-0071	106	5
5950-00-929-2750	67	38	5950-U0-930-0071	107	4
5950-00-929-2754	67	36	5950-00-930-0071	108	7
5950-00-929-2754	77	8	5950-00-930-0071	109	9
5950-00-929-2754	81	20	5950-00-930-0071	110	4
5950-00-929-2756	67	33	5950-00-930-0071	111	5
5950-00-929-2151	35	15	5950-00-930-0071	112	3
5950-00-929-2757	67	34	5950-00-930-0071	113	5
5950-00-929-2757	78	1	5950-00-930-0071	115	4
5950-00-929-2757	81	19	5950-00-930-0071	116	4
5999-00-929-3715	11	2	5950-00-930-0071	111	7
5999-00-929-3715	13	11	5950-00-930-0071	118	4
5999-00-929-3715	14	2	5950-00-930-0071	119	2
5999-00-929-3715	32	3	5950-00-930-0071	120	3
5999-00-929-3715	33	18	5950-00-930-0071	121	8

**SECTION IV
STOCK NUMBER**

**NATIONAL STOCK NUMBER AND PART NUMBER INDEX
FIGURE NO. ITEM NO. STOCK NUMBER**

**TM11-5820-601-34P
FIGURE NO. ITEM NO.**

5950-00-930-0071	122	8	5310-00-933-8119	95	25
5950-00-930-0071	130	5	5310-00-933-8120	5	76
5950-00-930-0071	131	5	5310-00-933-8120	51	35
5950-00-930-0071	132	7	5310-00-933-8120	88	17
5950-00-930-0071	133	4	5310-00-933-8120	95	15
5950-00-930-0071	134	7	5310-00-934-9748	8	4
5950-00-930-0071	135	5	5310-00-934-9748	15	70
5950-00-930-0071	136	7	5310-00-934-974B	40	8
5950-00-930-0071	137	8	5310-00-934-9748	40	62
5950-00-930-0071	138	9	5310-00-934-9748	40	8
5950-00-930-0071	139	7	5310-00-934-9748	44	3
5950-00-930-0071	140	4	5310-00-934-9748	58	22
5950-00-930-0071	141	5	5310-00-934-9748	65	5
5950-00-930-0071	142	3	5310-00-934-9748	95	52
5950-00-930-0071	143	8	5310-00-934-9759	58	5
5950-00-930-0071	144	4	5310-00-934-9759	95	26
5950-00-930-0011	146	3	5310-00-934-9761	8	16
5950-00-930-0071	147	4	5310-00-934-9761	15	13
5950-00-930-0071	148	7	5310-00-934-9761	40	105
5950-00-930-0071	149	3	5310-00-934-9761	57	5
5905-00-931-0104	17	15	5310-00-934-9761	58	41
5365-00-931-8702	123	40	5310-00-934-9761	95	5
5365-00-931-8702	128	17	5310-00-934-9761	96	4
5365-00-931-8708	123	37	5310-00-934-9765	95	14
5365-00-931-8708	128	16	5820-00-935-2449	102	21
5365-00-931-8711	128	18	5820-00-935-2449	126	21
5820-00-931-9000	102	6	5820-00-935-8792	123	35
5820-00-931-9001	102	17	5820-00-935-8792	128	25
5950-00-932-6920	32	4	5910-00-936-7372	29	13
5310-00-932-8118	5	17	5910-00-936-7405	50	4
5310-00-933-8118	6	4	5310-00-938-2013	24	42
5310-00-933-8118	8	3	5310-00-938-2013	40	25
5310-00-933-8118	9	9	5310-00-938-2013	46	21
5310-00-933-8118	12	8	5310-00-938-2013	56	11
5310-00-933-8118	15	55	5310-00-938-2013	84	13
5310-00-933-8118	16	14	5310-00-938-2013	89	9
5310-00-933-8118	20	5	5935-00-938-2643	40	26
5310-00-933-8118	24	11	5935-00-938-2643	58	44
5310-00-933-8118	27	13	5935-00-938-2643	95	49
5310-00-933-8118	30	11	5935-00-938-4768	24	50
5310-00-933-8118	34	15	5935-00-938-4768	84	32
5310-00-933-8118	38	8	5935-00-938-4768	89	49
5310-00-933-8118	40	34	5905-00-938-7571	83	33
5310-00-933-8118	42	19	5305-00-941-3551	53	17
5310-00-933-8118	44	4	5910-00-941-9787	13	20
5310-00-933-8118	46	24	5935-00-942-7818	40	29
5310-00-933-8118	49	6	5935-00-942-7818	58	23
5310-00-933-8118	53	16	5935-00-942-7818	95	8
5310-00-933-8118	55	2	5945-00-945-1581	19	3
5310-00-933-8118	57	26	5945-00-945-1581	51	7
5310-00-933-8118	58	38	5945-00-945-1581	52	17
5310-00-933-8118	59	20	5961-00-945-3392	26	19
5310-00-933-8118	68	10	5961-00-945-3392	85	23
5310-00-933-8118	76	5	5961-00-945-3392	86	22
5310-00-933-8118	83	49	5961-00-945-3392	90	13
5310-00-933-8118	84	21	5905-00-945-9414	84	14
5310-00-933-8118	87	6	5905-00-945-9414	89	48
5310-00-933-8118	89	7	5905-00-946-7562	71	19
5310-00-933-8118	92	13	5961-00-947-8226	52	22
5310-00-933-8118	95	40	5961-00-947-8226	67	41
5310-00-933-8118	96	14	5961-00-947-8226	77	9
5310-00-933-8118	123	32	5961-00-947-8226	79	8
5310-00-933-8118	124	16	5961-00-947-8226	81	23
5310-00-933-8118	125	5	5910-00-949-1186	33	5
5310-00-933-8118	128	20	5999-00-951-5474	19	4
5310-00-933-8119	5	25	5999-00-951-5474	29	48
5310-00-933-8119	8	11	5999-00-951-5474	35	60
5310-00-933-8119	15	69	5999-00-951-5474	39	15
5310-00-933-8119	16	6	5999-00-951-5474	45	6
5310-00-933-8119	20	7	5999-00-951-5474	50	9
5310-00-933-8119	30	6	5999-00-951-5474	51	29
5310-00-933-8119	58	4	5999-00-951-5474	71	30
5310-00-933-8119	66	4	5999-00-951-5474	101	10
5310-00-933-8119	68	5	6210-00-952-6793	129	30
5310-00-933-8119	70	5	5905-00-952-7653	29	42
5310-00-933-8119	72	5	5910-00-954-3031	29	10
5310-00-933-8119	80	6	5340-00-954-3134	128	52
5310-00-933-8119	82	4	5910-00-954-5497	52	12
5310-00-933-8119	88	13	5910-00-957-8578	32	9
5310-00-933-8119	93	5	5910-00-957-8578	50	3

SECTION IV STOCK NUMBER	NATIONAL STOCK NUMBER AND PART NUMBER INDEX		TM11-5820-601-34P		
	FIGURE NO.	ITEM NO.	FIGURE NO.	ITEM NO.	
5905-00-957-8616	25	7	5961-00-985-8929	113	6
5905-00-957-8616	85	8	5961-00-985-8929	135	6
5905-00-957-8616	90	2	5905-00-988-1527	7	1
5910-00-959-3298	35	8	5905-00-988-2313	98	5
5910-00-959-3300	35	7	5340-00-988-3210	58	42
5910-00-959-3300	40	43	6210-00-989-4248	5	8
5905-00-960-4392	98	9	5905-00-990-5398	25	14
5910-00-960-7279	10	6	5905-00-990-5398	26	12
5910-00-960-7279	13	7	5905-00-990-5398	85	15
5910-00-960-7279	21	16	5905-00-990-5398	86	14
5910-00-960-7279	67	17	5910-00-990-5467	65	1
5905-00-965-9048	40	113	5935-00-990-6650	4	12
5905-00-965-9048	100	1	5930-00-990-7568	40	13
5961-00-972-2893	22	3	5905-00-990-9575	89	46
5961-00-972-2893	23	5	5999-00-992-9555	94	12
5910-00-978-3274	67	18	5905-00-993-6350	97	3
5910-00-978-7690	81	6	5305-00-993-9189	76	8
5815-00-982-4585	123	2	5999-00-994-0314	91	9
5310-00-982-4999	55	12	5355-00-994-3435	96	6
5950-00-983-5366	52	20	5935-00-997-5134	95	18
5950-00-983-5366	81	20	5935-00-997-8105	116	26
5950-00-983-5370	17	6	5820-00-998-6088	2	6
5940-00-983-6045	24	32	5820-00-998-6090	1	2
5940-00-9836045	84	44	5820-00-998-6092	2	5
5940-00-983-6045	89	38	5820-00-998-6095	1	1
5940-00-983-6055	6	10	5820-00-998-6097	2	2
5940-00-983-6067	8	17	5910-00-998-9253	67	14
5940-00-983-6073	125	6	5910-00-998-9253	83	6
5940-00-983-6114	5	34	5910-00-999-2839	71	6
5940-00-983-7090	24	31	5340-00999-6264	49	15
5940-00-983-7090	84	45	5961-01-011-7296	69	1
5940-00-983-7090	89	34	5961-01-012-8249	46	9
5940-00-983-9965	5	35	5910-01-015-3782	21	21
5910-00-984-3130	24	14	5910-01-015-3782	94	16
5910-00-984-3130	84	36	5945-01-019-0852	29	22
5910-00-984-3130	89	17	5945-01-019-0852	35	13
5910-00-984-5338	94	20	5945-01-019-0852	50	8
5905-00-984-7684	43	7	5945-01-019-0852	51	8
5930-00-984-9883	5	6	5910-01-044-8563	52	9
5910-00-985-4334	67	6			

PART NUMBER	FSCM	FIG NO.	ITEM NO.	PART NUMBER	FSCM	FIG NO.	ITEM NO.
A8550-128CT125	01351	53	1	CD7FA511J03	14655	83	6
AN501AD10-10	88044	124	6	CD7FA561603	14655	81	5
AN5OD10-10	88044	129	13	C07FA681G03	14655	81	8
AN565BC4H2	88044	53	3	CO7FA151G03	14655	77	3
AP44-75-2	81541	42	10	CO7FC2711O1	14655	79	3
AP44-75-3	81541	59	9				
AP44-75-6	81541	96	25				
AS1	00141	53	9	CD7F1S1GC500	14655	77	2
A10104DAP	07047	9 91	9	CE31C351G	81349	24	1
BBDJ18M0	81312	127	3	CE71C152G	81349	84	35
BC2206F2-1	92702	24	9	CE71C152G	81349	89	8
BC2206F2-1	92702	84	1	CE71C332G	81349	24	14
BC2206F2-1	92702	89	15	CE71C332G	81349	84	36
81459	98291	20	1	CE71C332G	81349	89	17
8226A0632-17	06540	129	24	CE71C351K	81349	24	6
84-9	00141	46	22	CKO5BX471K	81349	81	6
C-7665/FRR-79	80058	2	3	CKO5CW180K	81349	121	2
C-7666/FRR-79	80058	2	5	CKO5CW180K	81349	131	2
C-7667/FRR-79	80058	1	2	CKO5CW181K	81349	121	4
CA697O	01910	21	3	CKO5CW181K	81349	137	4
CC5OCJO3OC	08988	79	6	CKO5CW181K	81349	148	2
CD6CD1OOCO3	14655	33	4	CKO6CW103K	81349	77	1
CD6C2OOJ5OO	14655	33	5	CKO6CW103K	81349	78	8
CD6C47OG5OO	14655	83	7	CKO6CW103K	81349	79	1
CD6C47OJ5OO	14655	79	2	CKO6CW103K	81349	117	1
CD6C47OJ5OO	14655	81	11	CKO6CW103K	81349	132	1
CD6C68OG5OO	14655	81	10	CKO6CW103K	81349	67	2
CD6C82OG3OO	14655	81	12	CKO6CW182K	81349	117	4
CD6C82OG3OO	14655	83	8	CKO6CW222K	81349	132	4
CD6ED3OOJO3	14655	79	5	CK15AX223M	81349	25	3
CD68OG5OO	14655	77	4	CK15AX223M	81349	26	2
CD7FA1O2JO3	14655	83	5	CK15AX223M	81349	85	3
CD7FA241GO3	14655	81	7	CK15AX223M	81349	86	2
CD7FA471GO3	14655	81	3	CK15AX223M	81349	90	10
CD7FA511JO3	14655	67	14	CK15AX223M	81349	91	5

SECTION IV

NATIONAL STOCK NUMBER AND PART NUMBER INDEX

TM11-5820-601-34P

PART NUMBER	FSCM	FIG NO.	ITEM NO.	PART NUMBER	FSCM	FIG NO.	ITEM NO.
CK16M104K	90634	11	8	CMOSFD221J03	81349	52	9
CK16M104K	90634	14	8	CMO5FD241J03	81349	29	11
CK16M104K	90634	29	6	CMO5FD241J03	81349	52	5
CK21AX471K	81349	105	6	CMO5FD361003	81349	73	5
CK21AX471K	81349	109	4	CMO5FD391J03	81349	29	12
CK21AX471K	81349	115	8	CMO06FD511J03	81349	52	7
CK21AX471K	81349	147	8	CPOSA1KC223K1	81349	114	1
CK60AW102M	81349	31	2	CPOSA1KC223K1	81349	145	1
CK60AW102M	81349	52	6	CPO5A1KF223K1	81349	122	4
CK60AW102M	81349	67	15	CPO5A1KF223K1	81349	143	4
CK60AW152M	81349	54	1	CP12A3KC223K1	81349	123	52
CL25BH111DPS	81349	86	3	CP12A3KC223K1	81349	128	38
CL25BH111UP3	81349	9	1	CP65B1EF1O5K	81349	84	34
CL25BH111UP3	81349	12	13	CP650	12498	32	2
CL25BH111UP3	81349	25	4	CR19U1-748900MC2003	74306	73	25
CL25BH1UP3	81349	26	3	CR19U1-750800MC2	74306	73	26
CL25BH111UP3	81349	85	4	CS13BB337K	81349	19	1
CL25BH111UP3	81349	90	19	CS13BB337K	81349	40	42
CL25BJ600TP3	81349	25	2	CS13BB476K	81349	51	3
CL25BJ600TP3	81349	85	2	CS13BC227M	81349	94	2
CL25BJ600TP3	81349	90	1	CS13BE1O7K	81349	21	22
CL4041	03911	37	3	CS13BE1O7M	81349	94	4
CL65CE330KP3	81349	118	1	CS13BE225K	81349	109	1
CL65CH1O1MP3	81349	94	20	CS13BF105K	81349	105	10
CL65CJO50KPS	81349	109	8	CS13BF1O5K	81349	115	1
CL65CJO50OKPS	81349	118	2	CS13BF1O5K	81349	121	3
CL65CJO50KP3	81349	115	3	CS13BF105K	81349	137	3
CL65CJO50KP3	81349	117	2	CS13BF105K	81349	139	5
CL65CJO50KP3	81349	130	4	CS13BF105K	81349	147	1
CL65CJO50KP3	81349	133	3	CS13BF105M	80131	94	11
CL65CJO50KP3	81349	134	6	CS13BF476K	81349	40	35
CL65CJO50KP3	81349	139	6	CS13BH1O4K	81349	114	4
CL65CJO50KP3	81349	140	1	CS13BH1O4K	81349	121	5
CL67BE330KPG	81349	113	2	CS13BH1O4K	81349	122	3
CL67BE330KPG	81349	135	2	CS13BH104K	81349	137	5
CL67BH68OKPG	81349	117	3	CS13BH104K	81349	138	8
CL67BH68OKPG	81349	132	3	CS13BH1O4K	81349	143	3
CL67BH68OKPG	81349	135	3	CS13BH1D04K	81349	145	4
CL67BH68OKPG	81349	148	1	CY-6450/FRR-79	80058	2	6
CL67B4680KPG	81349	113	3	C034658-3	83508	3	7
CL67RE330KPG	81349	148	3	C034658-4	83508	3	6
C67RJO50JPG	81349	121	1	C124	00328	49	18
CL704L	03911	22	5	C124	00328	53	2
CL704L	03911	23	2	C17	00328	53	19
CL705L	03911	22	3	C17	00328	68	2
CL705L	03911	23	5	C74	14519	68	11
CL9041W1TH1-1-21NCHLEADS	03911	36	3	DAM11W1SC37	71468	58	35
CM04ED470G03	81349	67	21	DAM15PC37	71468	27	18
CM05CD050D03	81349	29	4	DAM15PC37	71468	56	12
CM05CDO50DW3	81349	31	6	DAM15PC37	71468	87	13
CM05CD120J03	81349	29	13	DAM15P637	71468	92	16
CMO5CD150J03	81349	50	4	DAM1SSC37	71468	40	12
CMO5ED240J03	81349	32	9	DAM15SC37	71468	95	46
CMO5ED240J03	81349	50	3	DAM155C37	71468	58	57
CMO5ED270J03	81349	29	16	DA24658-2	71468	40	10
CMO5ED470J03	81349	52	8	DBH25P101	71468	49	17
CMO5ED560J03	81349	21	10	DBMF25SC37	71468	46	18
CMO5ED620J03	81349	21	21	DCMF13W6SC37	71468	40	89
CMO5ED620J03	81349	94	16	DCM13W6PC37	71468	16	12
CMO5FD121J03	81349	29	7	DDO-12	72259	33	8
CMO5FD181G03	81349	52	3	DDO-15	72259	33	9
CMO5FD201J03	81349	52	12	DDO-82	72259	10	18
CMO5FD201003	81349	73	4				

SECTION IV

NATIONAL STOCK NUMBER AND PART NUMBER INDEX

TM11-5820-601-34P

PART NUMBER	FSCM	FIG NO.	ITEM NO.	PART NUMBER	FSCM	FIG NO.	ITEM NO.
DDO-82	72259	11	10	GA3N044P501MA	01121	40	18
DDO-82	72259	13	17	G405-2	00328	49	19
DDO-82	72259	14	10	G405-3	00328	68	1
DD1-00	2259	31	1	G51HB	03296	128	53
DD10-0	72259	81	21	HPA2303	28480	29	18
DD10-O	72259	83	14	HPA2303	28480	31	4
DD10O	72259	21	26	HR62JF	91663	95	53
D10000	72259	21	27	H102	80294	59	10
D001000	2259	35	16	1D-1562/FfR-79	80058	2	4
001000	72259	73	11	JC023104XO50083	56289	69	2
00150	12259	21	28	JC02334XO250A3	56289	71	5
0022-0	53342	81	18	JJ035	81349	96	22
0022-0	53342	83	15	JMC2951	91293	33	3
D00220	72259	21	25	JMC2954	91293	55	17
0027-0	72259	35	17	JNC2954	91293	55	23
0039-0	72259	33	6	JMC2954	91293	55	29
0039-0	72259	73	10	JMC4640	91293	55	18
D0390	72259	73	12	JMC4640	91293	55	24
005-60	72259	35	18	JNC4640	91293	55	30
D1T278	80223	94	21	JMC4642	91293	55	19
DM1OC150J0500WV4CR	72136	67	18	JMC4642	91293	55	25
DM1OC180J0500WV4CR	72136	67	10	JMC4642	91293	55	31
DM1OC220J0500WV4CR	72136	67	8	JMC6100	91293	49	2
DM1OC240J0500WV4CR	72136	67	25	K822J12	15801	52	50
DM1OC8R2D0500WV4CR	72136	10	6				
DM1OC8R2D0500WV4CR	72136	13	7	K1OP25K	05397	21	18
DM1OC8R2D0500WV4CR	72136	21	16	K11OP35K	05397	35	8
DM1OC8R2D0500WV4CR	72136	67	17	K1OOP1OK	05397	21	13
DM1OE270JO500WV4CR	72136	67	22	K16N1ONS	05397	71	2
DM1OE330JO500WV4CR	72136	67	19	K22P35K	05397	35	7
DM1OE430JO500WV4CR	72136	10	21	K22P35K	05397	40	43
DM1OE430JO500WV4CR	72136	13	21	K3R9P25K	05397	21	15
DM1OE620JO1OOWV4CR	72136	67	7	K47P1OK	05397	35	6
DM1OE680JO500OWV4CR	84171	67	5	K47P25K	05397	71	6
DM1OE91OJO100WV4CR	72136	67	4	K0SM10KNS	05397	71	1
DMF1O1JO1OOWV4CR	72136	67	11	K7RSN1ONS	05397	71	4
DM1OF111JO1OOWV4CR	72136	67	16	1C1SYN	81349	5	8
DM1OF391JO1OOWV4CR	72136	67	23	1H75	81349	5	5
DM15CO20DO500WV4CR	72136	32	6	11MS35206-202	16941	22	1
OM15C040D0500WV4CR	72136	67	20	11NS35206-202	16941	23	3
OM15F102JO1OOWV4CR	72136	29	10	11NS35206-202	16941	36	4
DM1SF471J0300WV4CR	72136	29	5	11NS35206-202	16941	37	2
DN15F511JO300WV4CR	72136	29	14	11MS51959-3	16941	3	11
OM15F681J0300WV4CR	72136	67	6	1P130-20K	01884	125	16
DM15F821J0300WV4CR	72136	67	3	1P9A1E334K	01884	125	17
DM150030D0500WV4CR	72136	73	6	1165026P2	16941	36	5
DM53740-5001	71468	16	11	MNS2206F2-10	92702	123	54
DM53743-5047	71468	15	71	MC1524G	04713	21	8
DM53743-5047	71468	40	66	MC1524G	04713	94	13
DM53743-5047	71468	40	67	MC15SOG	04713	29	2
DM53743-5047	71468	40	69	MH745	04713	46	5
DM53743-5047	71468	40	70	M11C52078TYPE1S11E1O	81349	46	12
DM53743-5047	71468	40	71	M11C52078TYPE1S1ZE8	81349	46	4
DM53743-5047	71468	58	34	MR39018-03-0112	81349	95	47
DSH401-26	99800	17	7	MS1575-808	96906	89	37
DV11PR35D	73899	21	11	MS15795-402	96906	36	6
DV11PR35D	73899	79	4	MS15795-802	96906	21	65
D20418-2	71468	27	16	MS15795-802	96906	27	22
D20418-2	71468	56	13	MS15795-802	96906	30	27
D20418-2	71468	87	15	MS15795-802	96906	40	23
D20418-2	71468	92	17	MS15195-802	96906	53	6
D20419-16	71468	40	11	MS15795-802	96906	56	10
EJ2A	35344	40	106	MS15795-802	96906	89	11
ERC7027	13571	1211	29	NS15795-803	96906	5	15
ERC7027	13571	137	29	MS15795-803	96906	6	3
FH117G2	81349	5	1	MS15795-803	96906	8	2
FHN266	81349	125	13	MS15795-803	96906	9	10
FHN26G1	81349	128	41	MS15795-803	96906	12	9
FHN26G1	81349	129	17	MS15795-803	96906	15	56
FTSM2TUR	98291	78	6	MS15795-803	96906	16	9
F02B125V2A	81349	125	11	MS15795-803	96906	18	2
F028250V1A	81349	125	3	MS15795-803	96906	20	3
F028250V1A	81349	128	40	MS157195803	96906	24	12
F028250V1A	81349	129	4	NS15795-803	96906	27	12
F03A250V10A	81349	5	3	MS15795-803	96906	30	12
F03A250V3A	81349	5	2	MS15795-803	96906	34	5
F7500-10B2	08542	42	21	MS15795-803	96906	38	5
F7500-10B2	08542	59	6	MS15195-803	96906	40	33
F7500-10B2	08542	96	10	MS15795-803	96906	42	18
F92-1660-40	72962	40	110	MS15795-803	96906	44	5

SECTION IV

NATIONAL STOCK NUMBER AND PART NUMBER INDEX

TM11-5820-601-34P

PART NUMBER	FSCM	FIG NO.	ITEM NO.	PART NUMBER	FSCM	FIG NO.	ITEM NO.
MS15795-803	96906	46	25	MS17821-4-9	96906	129	25
MS15795-803	96906	49	9	MS18212-7	96906	29	51
MS15795-803	96906	57	25				
MS15795-803	96906	58	37				
NS15795-803	96906	59	19				
MS15795-803	96906	65	3				
MS15795-803	96906	66	2	MS21044C04	96906	55	12
NS15795-803	96906	70	7	MS21044N3	96906	5	21
MS15795-803	96906	72	7	MS24693C2	96906	76	8
MS15795-803	96906	74	7	MS25036-1	96906	6	13
NS15795-803	96906	80	8	MS25100-30	96906	42	5
MS15795-803	96906	82	6	MS25100-30	96906	59	14
MS15795-803	96906	83	48	MS25100-30	96906	96	18
MS15795-803	96906	84	20	NS525237-327	96906	124	3
MS15795-803	96906	87	4	MS525237-327	96906	129	31
MS15795-803	96906	89	6	MS255237-328	96906	124	4
MS15795-803	96906	92	12	NS25256-4	96906	129	14
MS15795-803	96906	93	7	MS25281-3	96906	58	6
MS15795-803	96906	95	39	MS25281-3	96906	123	25
MS15795-803	96906	124	15	NS25281-4	96906	58	42
NS15795-803	96906	129	7	MS25281-5	96906	95	54
MS15795-804	96906	40	7	MS25281-5	96906	123	18
MS15795-804	96906	55	3	MS25281-6	96906	58	50
MS15795-804	96906	58	21	NS25281-6	96906	95	34
MS15795-804	96906	95	51	MS25281-7	96906	128	52
NS15795-804	96906	123	48	MS25281-8	96906	95	22
MS15795-804	96906	125	8	MS25281-9	96906	128	56
MS15795-804	96906	128	21	MS25307-222	96906	5	6
MS15795-805	96906	6	7	NS25321D1	96906	5	22
MS15795-805	96906	8	14	MS25332-1	96906	5	19
MS15795-805	96906	1S	72	MS26574	96906	96	24
MS15795-805	96906	16	3	MS27035-6258	96906	9	4
MS15795-805	96906	18	8	MS27035-6258	96906	12	3
MS15195-805	96906	20	11	MS27903-1C	96906	129	11
MS15795-805	96906	24	17	MS3102R1456P	96906	123	30
MS15795-805	96906	27	9	MS3102R14S6P	96906	128	37
MS15795-805	96906	28	6	MS3102R28-11S	96906	5	33
MS15795-805	96906	34	2	MS3106E10S13S	96906	4	4
MS15795-805	96906	38	3	MS3106E14S6S	96906	4	7
MS15795-805	96906	40	104	MS3106E28-11P	96906	4	9
MS15795-805	96906	57	3	NS31008ROS13S	96906	4	6
MS15795-805	96906	58	18	MS3112E10-6P	96906	95	9
MS15795-805	96906	68	7	MS35059-22	96906	124	9
MS15795-805	96906	70	2	MS35059-22	96906	125	14
MS15795-805	96906	72	2	MS35059-22	96906	129	16
MS15795-805	96906	74	2	MS35059-23	96906	128	27
NS15795-805	96906	80	3	MS35249-11	96906	40	22
MS15795-805	96906	82	1	NS35275-13	96906	53	17
MS15795-805	96906	84	24	MS35275-2	96906	53	4
MS15795-805	96906	87	12	MS35338-134	96906	20	16
NS15795-805	96906	88	4	MS35338-134	96906	21	66
MS15795-805	96906	89	19	MS35338-134	96906	30	26
MS15795-805	96906	92	6	MS35338-134	96906	40	24
MS15795-805	96906	93	2	MS35338-134	96906	53	5
MS15195-805	96906	95	3	MS35338-135	96906	5	17
MS15795-805	96906	96	2	MS35338-135	96906	8	3
MS15795-805	96906	125	10	MS35338-135	96906	9	9
MS15795-805	96906	129	27	MS35338-135	96906	12	8
MS15795-806	96906	55	11	MS35338-135	96906	15	55
MS15795-806	96906	123	8	MS35338-135	96906	16	14
MS15795-806	96906	128	28	MS35338-135	96906	20	5
MS15795-807	96906	5	26	MS35338-135	96906	30	11
MS15795-807	96906	8	10	MS35338-135	96906	40	34
MS15795-807	96906	15	68	MS35338-135	96906	42	19
MS15795-807	96906	49	21	MS35338-135	96906	44	4
MS15795-807	96906	88	12	MS35338-135	96906	46	24
MS15795-807	96906	95	24	MS35338-135	96906	55	2
MS15795-807	96906	123	3	MS35338-135	96906	57	26
NS15795-807	96906	128	57	MS35338-135	96906	58	38
MS15795-807	96906	129	19	MS35338-135	96906	59	20
MS15795-808	96906	24	35	MS35338-135	96906	68	10
NS15795-808	96906	56	2	MS35338-135	96906	95	40
NS15795-808	96906	84	40	NS35338-135	96906	96	14
MS15795-808	96906	95	16	MS35338-136	96906	8	15
MS15795-903	96906	127	2	MS35338-136	96906	9	6
				MS35338-136	96906	12	5
MS15960-66	96906	96	26	MS35338-136	96906	15	9
MS16535-147	96906	127	1	MS35338-136	96906	16	2
MS16624-12	96906	53	11	MS35338-136	96906	20	10
MS17143-13	96906	123	57	MS35338-136	96906	28	5

SECTION IV

NATIONAL STOCK NUMBER AND PART NUMBER INDEX

TM11-5820-601-34P

PART NUMBER	FSCM	FIG NO.	ITEM NO.	PART NUMBER	FSCM	FIG NO.	ITEM NO.
MS35338-136	96906	40	103	MS35338-81	96906	24	36
MS35338-136	96906	57	4	MS35338-81	96906	84	41
MS35338-136	96906	58	19	NS35338-81	96906	89	36
MS35338-136	96906	68	8	MS35338-81	96906	124	7
MS35338-136	96906	70	3	MS35338-81	96906	129	12
MS35338-136	96906	72	3	MS35338-82	96906	46	11
NS35338-136	96906	80	4	MS35338-137	96906	28	3
MS35338-136	96906	82	2	MS35431-8	96906	24	5
MS35338-136	96906	88	5	MS35431-8	96906	89	40
MS35338-136	96906	93	3	MS35489-11	96906	24	27
MS35338-136	96906	95	4	MS35489-45	96906	6	1
MS35338-136	96906	96	3	MS35489-6	96906	24	49
NS35338-137	96906	5	25	MS35490-11	96906	40	30
MS35338-137	96906	8	11	MS35490-11	96906	89	30
M535338-137	96906	15	69	MS35490-36	96906	58	27
MS35338-137	96906	16	6	MS35490-6	96906	89	4
MS35338-137	96906	20	7	MS35490-6	96906	95	33
MS35338-137	96906	30	6	MS35649-224	96906	40	25
MS35338-137	96906	58	4	MS35649-224	96906	56	11
MS35338-137	96906	66	4	MS35649-24	96906	24	42
N535338-137	96906	68	5	MS35649-24	96906	46	21
MS35338-137	96906	70	5	MS35649-24	96906	84	13
MS35338-137	96906	72	5	MS35649-24	96906	89	9
M535338-137	96906	80	6				
MS35338-137	96906	82	4	MS35649-244	96906	8	4
MS35338-137	96906	88	13	MS35649-244	96906	15	70
MS35338-137	96906	93	5	MS35649-244	96906	40	8
MS35338-137	96906	95	25	MS35649-244	96906	40	62
NS35338-138	96906	15	76	MS35649-244	96906	40	87
MS35338-138	96906	57	35	MS35649-244	96906	44	3
MS35338-138	96906	88	17	MS35649-244	96906	58	22
MS35338-138	96906	95	15	MS35649-244	96906	65	5
MS35338-58	96906	6	12	MS35649-244	96906	95	52
NS35338-77	96906	24	41	MS35649-264	96906	8	16
MS35338-77	96906	27	21	MS35649-264	96906	15	73
MS35338-17	96906	35	62	MS35649-264	96906	40	105
MS35338-77	96906	46	20	MS35649-264	96906	57	5
MS35338-77	96906	56	9	MS35649-264	96906	58	41
MS35338-77	96906	84	12	MS35649-264	96906	95	5
MS35338-77	96906	89	10	MS35649-264	96906	96	4
M535338-78	96906	6	4	MS35649-284	96906	58	5
MS35338-78	96906	24	11	MS35649-284	96906	95	26
NS35338-78	96906	27	13	MS35649-44	96906	5	16
MS35338-78	96906	34	15	MS35649-44	96906	16	15
MS35338-78	96906	38	8	MS35649-44	96906	24	13
MS35338-78	96906	49	6	MS35649-44	96906	27	114
NS35338-78	96906	53	16	MS35649-44	96906	49	8
MS35338-78	96906	76	5	MS35649-44	96906	83	50
MS35338-78	96906	83	49	MS35649-44	96906	84	22
MS35338-78	96906	84	21	MS35649-44	96906	87	5
MS35338-78	96906	87	6	NS35649-44	96906	89	24
MS35338-78	96906	89	7	M535649-44	96906	92	14
MS35338-78	96906	92	13	MS35649-44	96906	123	33
NS35338-78	96906	123	32	MS35649-44	96906	128	35
MS35338-78	96906	124	16	MS35649-44	96906	129	8
MS35338-78	96906	125	5	MS35649-64	96906	5	32
MS35338-78	96906	128	20	MS35649-64	96906	6	9
MS35338-79	96906	6	8	MS35649-64	96906	9	7
MS35338-79	96906	18	7	NS35649-64	96906	12	6
NS35338-19	96906	24	18	MS35649-64	96906	24	19
MS35338-79	96906	27	10	MS35649-64	96906	27	5
MS35338-79	96906	34	3	MS35649-64	96906	84	7
NS35338-79	96906	38	2	NS35649-64	96906	87	19
MS35338-79	96906	74	3	MS35649-64	96906	89	20
MS35338-79	96906	84	48	MS35649-64	96906	92	10
MS35338-79	96906	87	20	MS35649-64	96906	123	20
MS35338-79	96906	89	13	MS35649-64	96906	128	49
M535338-79	96906	92	8	MS35649-84	96906	5	27
MS35338-79	96906	123	9	MS35649-84	96906	124	12
MS35338-79	96906	125	2	MS35649-84	96906	128	59
MS35338-79	96906	128	48	MS35649-84	96906	129	18
NS35338-79	96906	129	9	MS35650-104	96906	24	37
MS35338-80	96906	18	4	MS35650-104	96906	84	42
MS35338-80	96906	34	7	MS35650-104	96906	89	35
MS35338-80	96906	38	7	MS35650-304	96906	95	14
M535338-80	96906	74	5	MS35691-430	96906	46	10
MS35338-80	96906	123	4	MS51021-22	96906	40	15
M535338-80	96906	124	11	MS51923-425	96906	15	78
MS35338-80	96906	128	58	MS51923-425	96906	57	37
NS35338-80	96906	129	20	MS51923-425	96906	88	19

SECTION IV

NATIONAL STOCK NUMBER AND PART NUMBER INDEX

TM11-5820-601-34P

PART NUMBER	FSCM	FIG NO.	ITEM NO.	PART NUMBER	FSCM	FIG NO.	ITEM NO.
MSS1923-436	96906	1S	77	MS51957-26	96906	68	6
MS51923-436	96906	57	36	MS51957-26	96906	70	1
MS51923-436	96906	88	18	MS51957-26	96906	72	6
MS51957-12	96906	65	2	MSS1957-26	96906	74	1
MS51957-12	96906	68	13	MS51957-26	96906	80	2
MS51957-12	96906	76	4	MS51957-26	96906	93	1
MS51957-13	96906	5	39	SS51957-26	96906	129	6
MS51957-13	96906	8	5	MS51957-27	96906	15	7
MS51957-13	96906	9	8	MS51957-27	96906	24	23
MS51957-13	96906	12	7	MS51957-27	96906	58	17
MS51957-13	96906	16	4	MS51957-27	96906	84	3
MS51957-13	96906	18	1	M551957-27	96906	88	6
MS51957-13	96906	20	4	MS51957-27	96906	89	12
MS51957-13	96906	28	1	SS51957-27	96906	95	61
M551957-13	96906	30	10	MS51957-27	96906	125	1
MS51957-13	96906	34	4	MS51957-28	96906	5	36
MS51957-13	96906	38	4	M551957-28	96906	27	26
MS51957-13	96906	40	59	MS5s957-28	96906	40	109
NS51957-13	96906	40	61	MS51957-28	96906	57	33
M551957-13	96906	40	86	MSS1957-28	96906	84	6
MS51957-13	96906	44	2	MS51957-28	96906	123	7
MS51957-13	96906	46	23	MS51957-28	96906	128	51
MS51957-13	96906	57	24	MS51957-29	96906	57	2
MS51957-13	96906	66	1	MS51957-29	96906	88	3
MSS1957-13	96906	68	9	MS51957-3	96906	20	15
MS51957-13	96906	70	6	M551957-3	96906	35	61
M551957-13	96906	72	1	MS51957-3	96906	56	8
MS51957-13	96906	74	6	MS51957-3	96906	84	11
M551957-13	96906	76	9	MS51957-30	96906	87	2
NS51957-13	96906	80	7	MS51957-30	96906	95	2
MS51957-13	96906	82	5	MS51957-31	96906	24	24
MS51957-13	96906	93	6	MS51957-31	96906	27	7
MS51957-13	96906	123	61	MS51957-31	96906	84	10
MS51957-13	96906	128	29	MS51957-31	96906	87	11
MS51957-14	96906	15	54	M551957-31	96906	92	5
MS51957-14	96906	24	10	MS51957-31	96906	123	24
MS51957-14	96906	34	14	MS51957-31	96906	128	26
MS51957-14	96906	49	5	MS51957-32	96906	6	6
MS51957-14	96906	55	1	MS51957-32	96906	8	13
S551957-14	96906	84	38	MS51957-32	96906	24	16
M551957-14	96906	89	5	M551957-32	96906	84	23
MS51957-14	96906	95	38	MS51957-32	96906	89	18
MS51957-15	96906	5	20	MS51957-4	96906	30	25
MS51957-15	96906	6	2	M551957-4	96906	40	107
MS51957-15	96906	16	13	MS51957-4	96906	87	9
MS51957-15	96906	30	28	MS51957-4	96906	89	47
MS51957-15	96906	34	10	M551957-4	96906	92	19
MS51957-15	96906	58	36	MS51957-43	96906	88	11
MS51957-15	96906	95	59	MS51957-43	96906	123	21
MS51957-15	96906	123	59	MS51957-43	96906	128	54
MS51957-15	96906	128	39	MS51957-44	96906	5	28
MS51957-16	96906	8	1	MS51957-45	96906	8	9
MS51957-16	96906	40	40	MS51957-45	96906	15	67
M551957-16	96906	84	19	MS51957-45	96906	40	4
M551957-16	96906	123	50	MS51957-45	96906	58	3
MS51957-17	96906	5	14	MS51957-45	96906	95	23
MS51957-17	96906	40	6	MS51957-46	96906	5	24
MS51957-17	96906	84	15	MS51957-46	96906	49	22
MS51957-17	96906	89	31	M551957-46	96906	58	2
MS51957-17	96906	123	31	MS51957-46	96906	95	6
MS51957-17	96906	125	12	MS51957-47	96906	123	5
MS51957-18	96906	6	11	M551957-5	96906	27	20
NS51957-18	96906	40	27	MS51958-15	96906	128	33
MS51957-18	96906	49	12	MS51958-17	96906	128	34
MS51957-18	96906	58	20	MS51958-59	96906	24	44
MS51957-18	96906	95	50	MS51958-59	96906	89	41
MS51957-18	96906	125	4	MS51959-1	96906	24	38
M5S1957-19	96906	40	32	MS51959-1	96906	84	4
MS51957-19	96906	125	9	SS51959-12	96906	40	77
MS51957-2	96906	89	14	MS51959-13	96906	24	4
MS51957-2.	96906	95	11	MS51959-13	96906	40	9
MS51957-23	96906	123	47	MS51959-14	96906	24	21
MS51957-23	96906	128	65	MS51959-14	96906	89	23
MS51957-25	96906	84	47	MS51959-14	96906	92	11
MS51957-26	96906	16	1	MS51959-15	96906	27	11
MS51957-26	96906	18	6	MS51959-15	96906	40	84
MS51957-26	96906	20	9	MS51959-15	96906	55	10
MS51957-26	96906	28	4	MS51959-15	96906	87	3
MS51957-26	96906	34	1	MS51959-15	96906	89	33
MS51957-26	96906	38	1	MS51959-16	96906	128	46

SECTION IV

NATIONAL STOCK NUMBER AND PART NUMBER INDEX

TM11-5820-601-34P

PART NUMBER	FSCM	FIG NO.	ITEM NO.	PART NUMBER	FSCM	FIG NO.	ITEM NO.
MS51959-17	96906	40	101	MS90537-33	96906	136	7
MS51959-18	96906	16	20	MS90537-33	96906	137	8
MS51959-18	96906	58	48	MS90537-33	96906	138	9
MS51959-18	96906	84	39	MS90537-33	96906	139	7
MS51959-25	96906	24	43	MS90531-33	96906	140	4
MS51959-25	96906	89	45	MS90537-33	96906	141	5
MS51959-26	96906	5	31	MS90537-33	96906	142	3
MS51959-27	96906	123	29	MS90537-33	96906	143	8
M551959-27	96906	129	26	MS90537-33	96906	144	4
M551959-28	96906	58	40	MS90537-33	96906	146	3
M551959-29	96906	40	102	MS90537-33	96906	147	4
M551959-29	96906	123	19	M590537-33	96906	148	7
MS51959-3	96906	24	40	MS90537-33	96906	149	3
MS51959-30	96906	128	47	MS90537-34	96906	81	20
MS51959-4	96906	40	98	MS90537-35	96906	81	20
MS51959-4	96906	46	19	MS90537-36	96906	52	20
MS51959-42	96906	123	34	MS90537-36	96906	81	20
MS51959-45	96906	58	58	MS90537-37	96906	52	18
MS51959-45	96906	95	35	MS90537-37	96906	67	32
MS51959-45	96906	123	17	MS90537-37	96906	81	20
M551959-45	96906	128	22	MS90537-41	96906	29	25
M551959-46	96906	95	43	MS90537-42	96906	67	33
M551959-47	96906	95	36	MS90537-43	96906	52	21
MS51960-66	96906	5	37	MS90537-45	96906	114	7
MS51960-66	96906	42	14	MS90537-45	96906	122	9
MS51960-66	96906	59	5	M590537-45	96906	143	9
			M590537-45	96906	145	7	
MS757-9-004	81349	71	9	MS90537-46	96906	35	15
MS77066-4	96906	29	47	MS90537-46	96906	67	34
MS77068-1	96906	123	62	MS90537-46	96906	78	7
MS77068-1	96906	128	36	MS90537-46	96906	81	19
MS77069-3	96906	123	58	MS90537-47	96906	51	9
MS71069-3	96906	128	32	MS90537-49	96906	29	26
MS7707-1	96906	48	7	MS90537-49	96906	32	5
MS90537-11	96906	67	38	MS90537-49	96906	35	14
MS90537-13	96906	29	23	MS90537-49	96906	40	81
MS90537-13	96906	33	10	M590537-49	96906	51	8
MS90537-13	96906	67	35	MS90537-49	96906	52	19
MS90537-13	96906	79	7	MS90537-49	96906	67	31
MS90537-15	96906	32	4	MS90537-49	96906	81	17
MS90537-16	96906	29	24	MS90537-5	96906	40	56
MS90537-17	96906	29	29	MS90537-50	96906	17	6
MS90537-2	96906	32	8	MS90537-51	96906	67	29
MS90537-25	96906	78	2	MS91528-0018	96906	40	19
MS90537-27	96906	77	8				
MS90537-28	96906	77	8				
MS90537-29	96906	11	9	MS91528-1E28	96906	96	6
MS90537-29	96906	14	9	MS91528-1K28	96906	42	24
MS90537-29	96906	67	37	MS91528-1K28	96906	59	13
MS90537-29	96906	77	8	MS91528-1K28	96906	96	9
MS90537-30	96906	77	8	MTP03A	08289	85	22
MS90537-31	96906	77	8	MTP303A	08289	21	69
MS90537-32	96906	67	36	MTP303A	08289	25	21
MS90537-32	96906	77	8	MTP303A	08289	26	19
MS90537-32	96906	81	20	MTP303A	08289	29	46
MS90537-33	96906	67	30	MTP303A	08289	39	14
MS90537-33	96906	81	20	MTP303A	08289	45	2
MS90537-33	96906	105	8	MTP303A	08289	51	30
MS90537-33	96906	106	5	MTP303A	08289	52	54
MS90537-33	96906	107	4	MTP303A	08289	69	13
MS90537-33	96906	108	7	MTP303A	08289	71	31
MS90537-33	96906	109	9	MTP303A	08289	75	14
MS90537-33	96906	110	4	MTP303A	08289	86	21
MS90537-33	96906	111	5	MTP303A	08289	90	6
MS90537-33	96906	112	3	MTP303A	08289	91	3
MS90537-33	96906	113	5	MTP303A	08289	101	5
MS90537-33	96906	115	4	MTP503-044	08289	112	17
M590537-33	96906	116	4	MTP503-044	08289	113	28
MS90537-33	96906	117	7	MTP503-044	08289	116	25
MS90537-33	96906	118	4	MTP503-044	08289	117	40
MS90537-33	96906	119	2	MTP503-044	08289	118	19
M590537-33	96906	120	3	MTP503-044	08289	121	33
MS90537-33	96906	121	8	MTP503-044	08289	132	37
MS90537-33	96906	122	8	MTP503-044	08289	135	29
MS90537-33	96906	130	5	MTP503-044	08289	137	32
MS90537-33	96906	131	5	MTP503-044	08289	140	25
MS90537-33	96906	132	7	MTP503-044	08289	148	31
MS90537-33	96906	133	4	M1B	27956	30	23
MS90537-33	96906	134	7	M21097-1-001	81349	40	21
MS90537-33	96906	135	5	M21097-1-019	81349	24	47

SECTION IV

NATIONAL STOCK NUMBER AND PART NUMBER INDEX

TM11-5820-601-34P

PART NUMBER	FSCM	FIG NO.	ITEM NO.	PART NUMBER	FSCM	FIG NO.	ITEM NO.
M21097-1-019	81349	40	5	RC07GF102J	81349	116	9
M21097-1-091	81349	24	50	RC07GF102J	81349	111	13
M21097-1-091	81349	84	32	RC07GF102J	81349	118	12
M21097-1-091	81349	89	49	RC07GF102J	81349	119	11
M21097-1-109	81349	40	26	RC07GF102J	81349	120	11
M21097-1-109	81349	58	44	RC07GF102J	81349	121	24
M21097-1-109	81349	95	49	RC07GF102J	81349	122	12
M21097-1-127	81349	58	43	RC07GF102J	81349	129	15
M21097-1-163	81349	40	28	RC07GF102J	81349	132	13
M21097-1-163	81349	58	55	RC07CF102J	81349	135	13
M21097-11-02	81349	40	29	RC07GF102J	81349	137	24
M21097-11-02	81349	58	23	RC07GF102J	81349	140	9
M21097-11-02	81349	95	8	RC07GF102J	81349	142	6
M5157-9-003	81349	39	2	RC07GF102J	81349	143	12
M5757-9-003	81349	45	5	RC07GF102J	81349	148	12
M5757-9-003	81349	75	2	RC07GF102J	81349	149	13
M5757-9-004	81349	19	3	RC07GF103J	81349	17	10
N5757-9-004	81349	51	7	RC07GF103J	81349	21	54
M5757-9-004	81349	52	17T	RC07GF103J	81349	35	46
M57957-9-004	81349	101	11	RC07GF103J	81349	45	3
M6D	27956	29	1	RC07GF103J	81349	52	31
M6351	01121	40	55	RC07GF103J	81349	67	42
M6351	01121	40	80	RC07GF103J	81349	71	18
M6351	01121	56	6	RC07GF103J	81349	73	22
M6377	01121	40	54	RC07GF103J	81349	77	12
M6377	01121	40	79	RC07GF103J	81349	79	10
M6377	01121	56	5	RC07GF103J	81349	81	27
NAS620C2	80205	35	63	RC07GF103J	81349	83	28
NAS620C6	80205	15	8	RC07GF103J	81349	113	23
NAS662C2LER4	80205	46	7	RC07GF103J	81349	120	12
NAS671C2	80205	40	99	RC07GF103J	81349	121	12
NES1H	08806	5	4	RC07GF103J	81349	135	23
0-1488/FR	80058	2	1	RC07GF103J	81349	137	12
OR-31/FRR-79	80058	1	1	RC07GF104J	81349	51	16
PA670-386	71590	43	8	RC07GFO4J	81349	67	47
PA670-386	71590	64	1	RC07GF104J	81349	71	22
PA6710-386	71590	97	7	RC07GF104J	81349	75	9
PCR330-002-50J	19396	81	2	RC07GF104J	81349	77	13
PCR330-002-50J	19396	83	3	RC07GFO14J	81349	81	35
PCR330-00211-50J	97983	17	3	RC07GF104J	81349	83	23
PCR330-0033-50J	19396	29	17	RC07GF105J	81349	69	6
PCR330-00412-50J	97983	17	2	RC07GF112J	81349	81	34
PCR330-0056-SOJ	97983	17	4	RC07GF113J	81349	73	16
PCR330-0082-SOJ	19396	29	15	RC07GF121J	81349	52	41
PC1812	12965	71	10	RC07CF121J	81349	69	17
Q10	17276	51	1	RC07GF121J	81349	73	15
Q10	17276	69	19	RC07GF121J	81349	81	41
RCR07G4R7JS	81349	35	55	RC07GF121J	81349	83	25
RCR20G101JS	81349	86	9	RC07GF122J	81349	29	35
RCR20G122JS	81349	86	7	RC07GF122J	81349	35	32
RC07GF100J	81349	21	53	RC07GF122J	81349	52	37
RC07GF100J	81349	29	31	RC07GF122J	81349	67	46
RC07GF100J	81349	69	4	RC07GF122J	81349	81	25
RC07GF101J	81349	17	18	RC07GF122J	81349	81	34
RC07GF101J	81349	21	56	RC07GF122J	81349	83	19
RC07GF101J	81349	29	32	RC07GF122J	81349	116	12
RC07GF101J	81349	40	116	RC07GF122J	81349	119	7
RC07GF101J	81349	52	46	RC07GF122J	81349	140	12
RC07GF101J	81349	61	72	RC07GF122J	81349	149	9
RC07GF101J	81349	71	27	RC07GF123J	81349	21	38
RC07GF101J	81349	113	18	RC07GF123J	81349	39	8
RC07GF101J	81349	117	21	RCOTGF123J	81349	67	49
RC07GF101J	81349	132	21	RC07GF123J	81349	69	15
RC07GF101J	81349	135	18	RC07GF123J	81349	75	8
RC07GF101J	81349	139	4	RC07GF123J	81349	81	26
RC07GF021J	81349	21	34	RC07GF123J	81349	83	24
RC07GF102J	81349	35	37	RC07GF124J	81349	81	31
RC07GF102J	81349	52	40	RC07GF132J	81349	81	34
RC07GF102J	81349	67	65	RC07GF132J	81349	94	15
RC07GF102J	81349	69	8	RC07GF132J	81349	117	32
RC07GF102J	81349	73	20	RC07CF132J	81349	118	14
RC07GF102J	81349	79	13	RC07GF132J	81349	132	32
RC07GF102J	81349	81	33	RC07GF133J	81349	35	27
RC07GF102J	81349	81	34	RC07GF133J	81349	71	17
RC07GF102J	81349	83	21	RC07GF133J	81349	83	22
RC07GF102J	81349	94	9	RC07GF150J	81349	11	3
RC07GF102J	81349	103	4	RC07GF50J	81349	14	3
RC07GF102J	81349	105	2	RC07GF1S0J	81349	81	48
RC07GF102J	81349	112	7	RC07GF1S0J	81349	83	42
RC07GF102J	81349	113	13	RC07GF151J	81349	10	5

SECTION IV

NATIONAL STOCK NUMBER AND PART NUMBER INDEX

TM11-5820-601-34P

PART NUMBER	FSCM	FIG NO.	ITEM NO.	PART NUMBER	FSCM	FIG NO.	ITEM NO.
RC07GF151J	81349	13	6	RC07GF202J	81349	120	9
RC07GF151J	81349	11	25	RC07GF202J	81349	121	15
RC07GF151J	81349	21	58	RC07GF202J	81349	132	18
RC07GF151J	81349	83	35	RC07GF202J	81349	135	14
RC07GF151J	81349	94	1	RC07GF202J	81349	137	15
RC07GF151J	81349	113	19	RC07GF202J	81349	140	10
RC07GF151J	81349	135	19	RC07GF202J	81349	148	23
RC07GF152J	81349	35	43	RC07GF202J	81349	149	12
RC07GF152J	81349	77	11	RC07GF203J	81349	39	6
RC07GF152J	81349	81	34	RC07GF203J	81349	43	61
RC07GF152J	81349	81	49	RC07GF203J	81349	67	13
RC07GF152J	81349	83	43	RC07GF203J	81349	75	6
RC07GF152J	81349	112	11	RC07GF203J	81349	116	8
RC07GF152J	81349	116	13	RC07GF203J	81349	118	13
RC07GF152J	81349	117	23	RC07GF203J	81349	120	19
RC07GF152J	81349	119	10	RC07GF203J	81349	121	28
RC07GF152J	81349	120	16	RC07GF203J	81349	137	28
RC07GF152J	81349	132	23	RC07GF203J	81349	140	8
RC07GF152J	81349	140	13	RC07GF204J	81349	35	36
RC07GF152J	81349	148	15	RC07GF204J	81349	51	13
RC07GF153J	81349	17	16	RC07GF220J	81349	24	52
RC07CF153J	81349	21	6	RC07GF220J	81349	29	39
RC07GF153J	81349	52	35	RC07GF220J	81349	40	93
RC07GF153J	81349	67	68	RC07GF220J	81349	52	29
RC07GF153J	81349	113	16	RC07GF220J	81349	81	43
RC07GF153J	81349	116	18	RC07GF220J	81349	83	37
RC07GF153J	81349	119	5	RC07GF220J	81349	84	33
RC07GF153J	81349	135	16	RC07GF220J	81349	89	50
RC07GF153J	81349	140	18	RC07GF221J	81349	29	38
RC07GF153J	81349	149	11	RC07GF221J	81349	33	14
RC07GF154J	81349	69	14	RC01GF221J	81349	35	35
RC07GF154J	81349	71	26	RC07GF221J	81349	51	27
RC07GF155J	81349	51	19	RC07GF221J	81349	67	67
RC07GF162J	81349	81	34	RC07GF222J	81349	35	26
RC07GF162J	81349	122	16	RC07GF222J	81349	52	32
RC07GF162J	81349	143	16	RC07GF222J	81349	67	64
RC07GF163J	81349	21	51	RC07GF222J	81349	79	11
RC07GF164J	81349	51	15	RC07GF222J	81349	101	9
RC07GF180J	81349	10	4	RC07GF223J	81349	21	39
RC07GF180J	81349	13	5	RC07GF223J	81349	67	52
RC07GF180J	81349	31	5	RC07GF223J	81349	71	29
RC07GF181J	81349	35	47	RC07GF223J	81349	94	6
RC07GF181J	81349	84	29	RC07GF223J	81349	114	13
RC07GF181J	81349	101	4	RC07GF223J	81349	117	30
RC07GF181J	81349	148	21	RC07GF223J	81349	122	13
RC07GF182J	51349	21	50	RC07GF223J	81349	132	30
RC07GF182J	81349	33	13	RC07GF223J	81349	143	13
RC07GF182J	81349	35	34	RC07GF223J	81349	145	13
RC07GF182J	81349	52	28	RC07GF240J	81349	52	33
RC07GF182J	81349	67	60	RC07GF241J	81349	24	51
RC07GF182J	81349	81	34	RC07GF241J	81349	121	21
RC07GF182J	81349	121	22	RC07GF241J	81349	137	21
RC07GF182J	81349	137	22	RC07GF242J	81349	21	33
RC07GF183J	81349	21	48	RC07GF242J	81349	35	31
RC07GF183J	81349	35	48	RC07GF242J	81349	51	22
RC07GF183J	81349	69	18	RC07GF242J	81349	94	19
RC07GF183J	81349	83	40	RC07GF242J	81349	113	12
RC07GF183J	81349	103	7	RC07GF242J	81349	135	12
RC07GF183J	81349	120	14	RC07GF242J	81349	148	24
RC07GF183J	81349	148	25	RC07GF243J	81349	51	14
RC07GF184J	81349	40	36	RC07GF244J	81349	148	19
RC07GF2R7J	81349	33	16	RC07GF270J	81349	79	12
RC07GF200J	81349	67	51	RC07GF271J	81349	21	36
RC07GF200J	81349	73	14	RC07GF271J	81349	51	21
RC07GF201J	81349	81	52	RC07GF271J	81349	69	5
RC07GF201J	81349	117	14	RC07GF271J	81349	81	32
RC07GF201J	81349	132	14	RC07GF271J	81349	83	18
RC07GF202J	81349	17	11	RC07GF271J	81349	117	28
RC07GF202J	81349	39	13	RC07GF271J	81349	121	18
RC07GF202J	81349	73	19	RC07GF271J	81349	132	28
RC07GF202J	81349	75	13	RC07GF271J	81349	137	18
RC07GF202J	81349	77	11	RC07GF272J	81349	21	37
RC07GF202J	81349	81	34	RC07GF272J	81349	35	40
RC07GF202J	81349	81	46	RC07GF272J	81349	45	12
RC07GF202J	81349	112	10	RC07GF272J	81349	51	24
RC07GF202J	81349	113	14	RC07GF272J	81349	52	30
RC07GF202J	81349	116	10	RC07GF272J	81349	61	54
RC07GF202J	81349	117	18	RC07GF272J	81349	75	5
RC07GF202J	81349	118	10	RC07GF272J	81349	117	33
RC07GF202J	81349	119	6	RC07GF272J	81349	118	8

SECTION IV

NATIONAL STOCK NUMBER AND PART NUMBER INDEX

TM11-5820-601-34P

PART NUMBER	FSCM	FIG NO.	ITEM NO.	PART NUMBER	FSCM	FIG NO.	ITEM NO.
RC07GF272J	81349	132	33	RC07GF431J	81349	132	29
RC07GF273J	81349	39	5	RC07GF432J	81349	35	22
RC07GF273J	81349	71	24	RC07GF432J	81349	117	19
RC01GF274J	81349	52	45	RC07GF432J	81349	118	9
RC07GF274J	81149	83	31	RC07GF432J	81349	132	19
RC07GF3R0J	81349	29	42	RC07GF432J	81349	148	17
RC07GF300J	81349	11	15	RC07GF433J	81349	113	17
RC07GF300J	81349	14	15	RC07GF433J	81349	135	17
RC07GF301J	81349	21	42	RC07GF470J	81349	17	22
RC07GF301J	81349	31	7	RC07GF470J	81349	35	52
RC07GF301J	81349	112	12	RC07GF470J	81349	52	27
RC07GF301J	81349	116	16	RCO7GF470J	81349	81	36
RC7CGF301J	81349	140	16	RC07GF471J	81349	21	41
RC07GF302J	81349	39	12	RC07GF471J	81349	67	51
RC07GF302J	81349	75	12	RCO1GF471J	81349	79	1S
RC07GF302J	81349	113	11	RC07GF471J	81349	81	42
RC07GF302J	81349	121	20	RC07GF471J	81349	83	36
RC07GF302J	81349	137	20	RCO1GF471J	81349	117	25
RC07GF302J	81349	142	10	RC07GF471J	81349	132	25
RC07GF302J	81349	148	16	RC07GF472J	81349	11	12
RC07GF303J	81349	121	13	RC07GF472J	81349	14	13
RC07GF303J	81349	137	13	RC07GF472J	81349	35	28
RC07GF330J	81349	29	41	RC07GF472J	81349	39	11
RC07GF330J	81349	67	55	RCO1GF472J	81349	45	9
RC07GF331J	81349	35	44	RCO1GF472J	81349	51	18
RC07GF331J	81349	40	95	RC07GF472J	81349	52	38
RC07GF331J	81349	67	62	RC07GF42J	81349	71	23
RC07GF331J	81349	103	5	RC07GF472J	81349	75	11
RC07GF331J	81349	112	8	RC07GF472J	81349	77	12
RC07GF331J	81349	148	13	RC07GF472J	81349	81	50
RC07GF332J	81349	29	37	RC07GF472J	81349	83	41
RC07GF332J	81349	81	29	RC07GF472J	81349	119	8
RC07GF332J	81349	113	22	RC07GF472J	81349	121	23
RC07GF332J	81349	117	35	RC07GF472J	81349	137	23
RC07GF332J	81349	120	8	RC07GF473J	81349	33	17
RC07GF332J	81349	121	16	RC07GF473J	81349	51	28
RC07GF332J	81349	132	35	RC07GF473J	81349	61	69
RC07GF332J	81349	135	22	RC07GF473J	81349	71	21
RC07GF332J	81349	137	16	RC07GF474J	81349	21	44
RC07GF333J	81349	51	17	RC07GF474J	81349	54	4
RC07GF333J	81349	134	8	RC07GF510J	81349	16	17
RC07GF334J	81349	121	11	RC07GF510J	81349	50	10
RC07GF334J	81349	137	17	RC07GFS10J	81349	52	26
RC07GF360J	81349	10	8	RC07GF510J	81349	83	11
RC07GF360J	81349	13	9	RC07GFS11J	81349	35	45
RC07GF362J	81349	118	15	RC07GFS11J	81349	51	20
RC07GF362J	81349	120	13	RC07GFS11J	81349	52	43
RC07GF363J	81349	67	61	RC07GF511J	81349	77	10
RC07GF364J	81349	71	16	RC07GF511J	81349	81	31
RC07GF390J	81349	33	15	RC07GFS11J	81349	83	29
RCO7GF390J	81349	52	47	RC07GFS11J	81349	97	2
RC07GF390J	81349	11	28	RC07GFS11J	81349	113	21
RCO7GF391J	81349	35	53	RC07GF511J	81349	117	20
RC07GF392J	81349	10	14	RC07GFS11J	81349	120	15
RC07GF392J	81349	13	14	RC07GF511J	81349	121	27
RC07GF392J	81349	21	57	RC07GF511J	81349	132	20
RC07GF392J	81349	39	7	RC07GFS11J	81349	135	21
RC07GF392J	81349	51	25	RC07GF511J	81349	137	27
RC07GF392J	81349	52	48	RC07GF512J	81349	17	19
RC07GF392J	81349	67	44	RCO1GF512J	81349	35	29
RC07GF392J	81349	73	18	RC07GF512J	81349	58	52
RC07GF392J	81349	75	7	RC07GF512J	81349	67	59
RC07GF392J	81349	77	11	RC07GF512J	81349	113	20
RCO7GF392J	81349	79	14	RC07GF512J	81349	116	20
RC07GF392J	81349	81	28	RC07GF512J	81349	117	16
RC07GF392J	81349	83	26	RC07GFS12J	81349	120	18
RCO7GF392J	81349	94	3	RC07GF512J	81349	121	14
RCO1GF393J	81349	39	4	RCO7GF512J	81349	132	16
RC07GF393J	81349	75	4	RC07GF512J	81349	135	20
RC07GF393J	81349	79	9	RC07GF512J	81349	13U7	14
RCO7CF393J	81349	81	47	RC07GF512J	81349	140	20
RCO7GF394J	81349	81	38	RCO7GF512J	81349	148	18
RCO7GF394J	81349	83	30	RC07GF512J	81349	149	8
RC07GF430J	81349	17	12	RC07GF513J	81349	43	6
RC07GF431J	81349	10	3	RC07GF513J	81349	117	26
RC07GF431J	81349	11	16	RC07GFS13J	81349	132	26
RC07GF431J	81349	13	4	RCO7GF513J	81349	148	20
RC07GF431J	81349	14	16	RC07GF514J	81349	132	17
RC07GF431J	81349	35	30	RC07GF560J	81349	10	1
RCU7GF431J	81349	117	29	RC07GF560J	81349	13	1

SECTION IV

NATIONAL STOCK NUMBER AND PART NUMBER INDEX

TM11-5820-601-34P

PART NUMBER	FSCM	FIG NO.	ITEM NO.	PART NUMBER	FSCM	FIG NO.	ITEM NO.
RCO7GF560J	81349	24	53	RCO7GF821J	81349	116	14
RCO7GF560J	81349	29	33	RCO7GF821J	81349	117	15
RCO7GF560J	81349	52	34	RCO7GF821J	81349	118	11
RCO7GF560J	81349	67	43	RCO7GF821J	81349	120	10
RCO7GF560J	81349	84	30	RCO7GF821J	81349	121	26
RCO7GF560J	81349	89	51	RCO7GF821J	81349	132	15
RCO7GF561J	81349	21	41	RCOTGF821J	81349	135	24
RCO7GF561J	81349	35	33	RCO7GF821J	81349	137	26
RCO7GF561J	81349	40	46	RCO7GF821J	81349	140	14
RCO7GF561J	81349	67	53	RCO7GF821J	81349	142	8
RCO7GF561J	81349	81	44	RCO7GF821J	81349	148	14
RCO7GF561J	81349	142	7	RCO7GF821J	81349	149	7
RCO7GF561J	81349	148	26	RCO7GF822J	81349	35	39
RCO7GF562J	81349	21	35	RCO7GF822J	81349	52	42
RCO7GF562J	81349	39	10	RCO7GF822J	81349	73	23
RCO7GF562J	81349	67	66	RCO7GF822J	81349	81	30
RCO7GF562J	81349	73	17	RCO7GF822J	81349	81	34
RCO7GF562J	81349	75	10	RCO7GF822J	81349	83	27
RCO7GF562J	81349	77	12	RCO7GF822J	81349	120	17
RCO7GF562J	81349	81	39	RCO7GF222J	81349	121	25
RCO7GF562J	81349	83	32	RCO7GF822J	81349	137	25
RCO7GF562J	81349	141	7	RCO7GF823J	81349	67	48
RCO7GF563J	81349	21	45	RCO7GF831J	81349	112	9
RCO7GF563J	81349	52	49	RCO7GF910J	81349	17	20
RCO7GF563J	81349	71	20	RCO7GF910J	81349	117	24
RCO7GF620J	81349	52	36	RCO7GF910J	81349	132	24
RCO7GF621J	81349	21	43	RCO7GF911J	81349	95	30
RCO7GF621J	81349	52	39	RCO7GF911J	81349	117	31
RCO7GF621J	81349	71	25	RCO7GF911J	81349	121	19
RCO7GF621J	81349	81	45	RCO7GF911J	81349	132	31
RCO7GF621J	81349	95	29	RCO7GF911J	81349	137	19
RCO7GF621J	81349	113	15	RCO7GF912J	81349	35	41
RCO7GF621J	81349	119	9	RCO7GF912J	81349	58	53
RCO7GF621J	81349	135	15	RCO7GF912J	81349	67	71
RCO7GF622J	81349	21	52	RCO7GF912J	81349	81	34
RC7OGF622J	81349	35	24	RCO7GF912J	81349	116	19
RCO7GF622J	81349	116	21	RCO7GF912J	81349	117	36
RCO7GF622J	81349	140	21	RCO7GF912J	81349	132	36
RCO7GF622J	81349	149	10	RCO7GF912J	81349	140	19
RCO7GF623J	81349	21	40	RCO7GF912J	81349	149	14
RCO1GF680J	81349	10	20	RC20GF100J	81349	24	48
RCO7GF680J	81349	13	19	RC20GF100J	81349	33	12
RCO7GF680J	81349	81	24	RC20GF100J	81349	95	48
RCO7GF680J	81349	83	20	RC20GF101J	81349	17	23
RCO7GF681J	81349	67	50	RC20GF101J	81349	25	13
RCO7GF681J	81349	69	7	RC20GF101J	81349	26	11
RCO7GF681J	81349	83	39	RC20GF101J	81349	29	36
RCO7GF681J	81349	114	14	RC20GF101J	81349	85	13
RCOGF681J	81349	122	14	RC20GF101J	81349	86	12
RCO7GF681J	81349	143	14	RC20GF101J	81349	90	3
RCO7GF681J	81349	145	14	RC20GF101J	81349	91	7
RCO7GF682J	81349	35	25	RC20GF102J	81349	25	14
RCO7GF682J	81349	67	58	RC20GF102J	81349	26	12
RCO7GF682J	81349	81	51	RC20GF102J	81349	85	14
RCO7GF682J	81349	83	44	RC20GF102J	81349	86	13
RCO7GF682J	81349	103	8	RC20GF012J	81349	90	7
RCO7GF684J	81349	54	5	RC20GF104J	81349	39	9
RCO7GF684J	81349	117	17	RC20GF121J	81349	32	7
RCO7GF751J	81349	35	38	RC20GF122J	81349	25	10
RCO7GF751J	81349	78	3	RC20GF122J	81349	26	7
RCO7GF751J	81349	83	38	RC20GF122J	81349	35	51
RCO7GF751J	81349	112	13	RC20GF122J	81349	85	10
RCO7GF751J	81349	117	34	RC20GF122J	81349	90	15
RCO7GF751J	81349	132	34	RC20GF151J	81349	51	23
RCO7GF752J	81349	35	23	RC20GF 153J	81349	25	16
RCO7GF752J	81349	52	44	RC20GF153J	81349	26	14
RCO7GF752J	81349	81	34	RC20GF153J	81349	85	16
RCO7GF752J	81349	116	11	RC20GF153J	81349	86	15
RCO7GF752J	81349	140	11	RC20GF153J	81349	90	4
RCO7GF820J	81349	17	14	RC20GF160J	81349	94	18
RCO7GF820J	81349	40	38	RC20GF182J	81349	91	14
RCO7GF520J	81349	67	45	RC20GF2R7J	81349	42	11
ACO7GF820J	81349	113	25	RC20GF2R7J	81349	59	22
RCO7GF820J	81349	117	27	RC20GF2R7J	81349	95	57
RCO7GF820J	81349	132	27	RC20GF202J	81349	116	15
ACO7GF820J	81349	135	25	RC20GF202J	81349	140	15
RCOGF820J	81349	148	22	RC20GF202J	81349	142	9
RCO7GF521J	81349	67	56	RC20GF223J	81349	91	4
RCO7GF821J	81349	103	6	RC20GF272J	81349	25	17
RCO7GF521J	81349	113	24	RC20GF272J	81349	26	15

SECTION IV

NATIONAL STOCK NUMBER AND PART NUMBER INDEX

TM11-5820-601-34P

PART NUMBER	FSCM	FIG NO.	ITEM NO.	PART NUMBER	FSCM	FIG NO.	ITEM NO.
RC20GF272J	81349	85	17	RT22C2P201	81349	86	14
RC20GF272J	81349	86	16	RT22C2P203	81349	71	19
RC20GF272J	81349	90	16	RT22C2P501	81349	91	11
RC20GF302J	81349	135	11				
RC20GF331J	81349	114	12				
RC20GF331J	81349	145	12	RW67V1RO	81349	27	2
RC20GF392J	81349	91	15	RW67V1RO	81349	87	8
RC20GF472J	81349	25	11	RW67V1RO	81349	92	1
RC20GF472J	81349	26	9	RW67V302	81349	25	7
RC20GF472J	81349	85	11	Rw67V302	81349	85	8
RC20GF472J	81349	86	10	RW67V302	81349	90	2
RC20GF472J	81349	90	11	RW69VR68	81349	89	46
RC20GF472J	81349	91	10	RW69V241	81349	114	10
RC20GF473J	81349	46	14	RW69V241	81349	122	15
RC20GF820J	81349	17	13	RW69V241	81349	143	15
RC20GF821J	81349	25	9	RW69V241	81349	145	10
RC20GF821J	81349	26	8	R102-1000	18677	123	40
RC20GF821J	81349	85	9	R102-1000	18677	128	17
RC20GF821J	81349	86	8	R102-187	18677	123	37
RC20GF821J	81349	90	9	R102-187	18677	128	16
RC32GF1O2K	81349	128	23	R102-437	18677	123	37
RC32GF103J	81349	45	4	R102-437	18677	128	19
RC32GF181J	81349	101	6	R102-500	18677	128	18
RC32GF271J	81349	69	10	R102-625	18677	128	15
RC32GF271J	81349	101	1	R1543/FRR-79	80058	2	2
RC32GF391J	81349	114	11	R302-2&8	18677	123	42
RC32GF391J	81349	145	11	R302-28E	18677	128	13
RC32GF560J	81349	35	42	R302-28S	18677	123	36
RC32GF823J	81349	5	38	R302-285	18677	123	42
RC42GF123J	81349	91	1	R302-285	18677	128	13
RE60G1R50	81349	84	14	R50N1OKN	05973	83	9
RE60G1RS0	81349	89	48	R901-8-000	18677	123	41
RE60G1300	81349	40	97	R901-8-000	18677	128	14
RE65C6191F	81349	24	28	SEE1SCREW4-40X141GN	97539	48	1
RFK3047-1	02289	29	22	SFR25	70854	53	10
RFK3047-1	02289	35	13	SFSW4C7CSO6GY	12324	96	7
RFK3047-1	02289	50	8	SFSW6C8CSO6GY	12324	96	1
RFK3047-1	02289	51	6	SMFBA2	01121	40	53
RJ228P104	81349	69	3	SMFBA2	01121	40	78
R1071S81G	81349	35	50	SMFBA2	01121	56	1
R132S151J	81349	7	1	SMFO2	01121	47	1
RN55D1000F	81349	17	24	SN4090F	01295	106	7
RN55D2000F	81349	17	21	SN4090F	01295	108	1
RN60D1100F	81349	35	49	SN4090F	01295	109	5
RN60D1211F	81349	98	5	SN4090F	01295	115	7
RN6001501F	81349	98	9	SN4090F	01295	130	7
RN6002550F	81349	98	3	SN4090F	01295	134	4
RN6003010F	81349	40	113	SN4090F	01295	136	2
RN6003010F	81349	100	1	SN4090F	01295	138	6
RN60D3322F	81349	43	7	SN4090F	01295	139	3
RN60D3573F	81349	97	4	SN4090F	02195	141	1
RN60D3653F	81349	43	1	SN4091F	01295	108	3
RN6003653F	81349	64	4	SN4091F	01295	131	3
RN6004323F	81349	97	3	SN4092F	01295	139	1
RN60D8251F	81349	40	92	SN4092F	02195	141	6
RN6008252F	81349	43	5	SN4093F	01295	106	2
RN70C1784F	81349	43	10	SN4093F	01295	107	1
RN70C2151F	81349	91	13	SN4093F	01295	110	1
RN70C6043F	81349	43	2	SN4093F	01295	115	6
RN70C8250F	81349	91	12	SN4093F	01295	116	24
RN70C9093F	81349	43	9	SN4093F	01295	130	2
RN70E1301F	81349	25	12	SN4093F	01295	133	1
RN70E1301F	81349	26	10	SN4093F	01295	136	4
RN70E1301F	81349	85	12	SN4093F	01295	140	24
RN70E1301F	81349	86	11	SN4093F	01295	144	1
RN70E1301F	81349	90	17	SN4094F	01295	105	4
RN70E562OF	81349	25	18	SN4094F	01295	106	6
RN70E562OF	81349	26	16	SN4094F	01295	108	5
RN70E562OF	81349	85	18	SN4094F	01295	109	7
RN70E562OF	81349	86	17	SN4094F	01295	111	1
RN70E562OF	81349	90	18	SN4094F	01295	115	5
RTC301T	98291	116	26	SN4094F	01295	116	23
RT1OC2P501	81349	116	17	SN4094F	01295	120	21
RT1OC2P501	81349	140	17	SN4094F	01295	130	6
RT1OC2P502	81349	117	22	SN4094F	01295	131	1
RT1OC2P502	81349	132	22	SN4094F	01295	134	1
RT22C2F201	81349	90	14	SN4094F	01295	136	5
RT22C2P201	81349	25	15	SN4094F	01295	138	3
RT22C2P201	81349	26	12	SN4094F	01295	139	8
RT22C2P201	81349	85	15	SN4094F	01295	140	23

SECTION IV

NATIONAL STOCK NUMBER AND PART NUMBER INDEX

TM11-5820-601-34P

PART NUMBER	FSCM	FIG NO.	ITEM NO.	PART NUMBER	FSCM	FIG NO.	ITEM NO.
SN4094F	01295	146	4	TS1-2-3375-0	15915	98	6
SN4094F	01295	147	5	TS1-2-3550-0	15915	98	1
SN4094F	01295	149	15	TS1-2-717-5	15915	98	4
SN4094F	02195	141	3	TS1-2-920-0	15915	98	8
SN4095F	01295	105	5	TS1-20-18	15915	64	2
SN4095F	01295	134	5	TS1-23-30	15915	64	3
SN4095F	01295	136	1	TS12-0-2	15915	97	5
SN4096F	01295	105	9	TXBF032-0258	98978	94	12
SN4096F	01295	109	2	TXPO508	98978	16	19
SN4096F	01295	146	6	TXP05088	98978	34	12
SN4096F	01295	147	7	TX0506-1B	98978	9	5
SN4097F	01295	105	1	TX0506-18	98978	12	4
SN4097F	01295	106	1	TX05448	98978	30	22
SN4097F	01295	108	4	T9115	05853	95	42
SN4097F	01295	109	10	UG536AU	81349	4	8
SN4097F	01295	111	4	UG5568U	81349	4	2
SN4097F	01295	130	1	UG88DU		4	1
SN4097F	01295	134	3	VCJ2119	73899	67	9
SN4097F	01295	136	8	VVC435	02660	77	6
SN4097F	01295	138	4	VVC435	02660	81	13
SN4097F	01295	146	5	V1131	18736	77	5
SN4097F	01295	147	6	V64	81071	42	3
SN4098F	01295	121	30	V64	81071	59	16
SN4098F	01295	137	30	V64	81071	95	56
SN4098F	01295	148	27	MDT16TPAD	71590	96	23
SP29	81095	21	62	WMRX4025	02288	88	1
SS48151K1110	61864	9	14	X-73041N	31356	129	21
SS48151K1110	61864	12	14	XAC104PFSS2AO06-516CC	81312	95	18
STSM50TUR	98291	78	5	XAC104PFSS2AO06516CC	81312	123	10
S203	18677	103	10	XAC104PF2006	81312	44	7
S203	18677	10S	3	XAC104SDSS3700CC	81312	4	10
S203	18671	106	3	XAC104SOSS3800CC	81312	4	3
S203	18677	107	2	XAC34PFSS2A006-51600	81312	65	1
S203	18677	108	2	XAC345OSS3400XCC	81312	4	11
S203	18677	109	3	X1988	71279	59	4
S203	18677	110	2	X1988	71279	96	12
S203	18677	111	2	Y7-11	00141	5	12
S203	18677	112	15	1-16J	95987	49	7
S203	18677	113	27	1-4-2	95987	49	15
S203	18677	114	11	1-4-2NA	95987	128	64
S203	18677	115					
S203	18677	116	27	1C22ORLAK	93958	10	13
S203	18677	117	39	1C22ORLAK	93958	11	13
S203	18677	118	18	1C22ORLAK	93958	13	3
S203	18677	119	13	1C22ORLAK	93958	14	12
S203	18677	120	23	1C22ORLAK	93958	29	9
S203	18677	121	31	1C22ORLRJ	93958	10	2
S203	18671	122	19	1C22ORLRJ	93958	11	6
S203	18677	130	3	1C22ORLRJ	93958	13	2
S203	18677	131	2	1C22ORLRJ	93958	14	6
S203	18677	132	38	1N1614	81349	84	25
S203	18677	133	2	1N1614	81349	89	32
S203	18677	134	2	1N251	81349	35	9
S203	18671	135	28	1N251	81349	52	14
S203	18677	136	3	1N251	81349	67	26
S203	18677	137	31	1N251	81349	71	8
S203	18677	138	2	1N251	81349	81	14
S203	18677	139	2	1N251	81349	83	11
S203	18617	140	27				
S203	18677	141	2				
S203	18677	142	13				
S203	18677	143	18				
S203	18677	144	2				
S203	18677	145	17				
S203	18677	146	1				
S203	18677	147	2	1N276	81349	105	11
S203	18677	148	29	1N276	81349	109	6
S203	18677	149	18	1N276	81349	112	2
S51957-17	96906	24	46	1N276	81349	114	6
TB1S1	81349	24	31	1N276	81349	116	3
T81511	81349	84	45	1N276	81349	121	6
TB1S1	81349	89	34	1N276	81349	122	7
TB1S2	81349	5	35	1N276	81349	137	6
T1RS6	06383	129	28	1N276	81349	138	5
151-2-0-385	15915	97	9	1N276	81349	140	3
				1N276	81349	142	2
				1N276	81349	143	7
TS1-2-0-85	15915	43	4	1N276	81349	145	6
TS1-2-1-0	15915	97	8	1N276	81349	148	5
TS1-2-3172-0	15915	98	2	1N276	81349	149	2

SECTION IV

NATIONAL STOCK NUMBER AND PART NUMBER INDEX

TM11-5820-601-34P

PART NUMBER	FSCM	FIG NO.	ITEM NO.	PART NUMBER	FSCM	FIG NO.	ITEM NO.
1N2989B	81349	46	9	1N914	81349	135	4
1N2989RB	81349	46	6	1N914	81349	137	7
				1N914	81349	140	2
1N2992RB	81349	46	3	1N914	81349	143	5
1N3002B	80131	24	56	1N914	81349	145	5
1N3020B	81349	40	45	1N914	81349	148	6
				1N93A	81349	46	16
				1N965B	81349	69	1
1N3189	80131	24	29				
1N3189	80131	84	46				
1N3189	80131	91	16				
1N3294	04713	73	13				
1N3335B	80131	46	1	10EA2C1J261GM1N1SR1V10OVFCT	91682	42	1
1N3335B	80131	46	13	10EL1G	96182	42	25
1N3821A	80131	40	96	10ES64	96182	42	26
1N483B	81349	5	23	100-1022PK95	81312	44	6
1N483B	81349	1	2	100-1022PK95	81312	65	8
1N483B	81349	19	2	100-1022PK95	81312	95	17
1N483B	81349	21	24	100-1022P95	81312	123	11
1N483B	81349	29	19	10007DAP	07047	10	11
1N483B	81349	35	10	1000701AP	07047	11	2
1N483B	81349	39	1	O1000OAP	07047	13	11
1N483B	81349	40	37	100070AP	07047	14	2
1N483B	81349	41	1	100070AP	07047	32	3
1N483B	81349	45	7	1 00071DAP	01047	33	18
1N483B	81349	50	11	100330AP	07047	25	22
1N483B	81349	51	4	100430AP	07047	26	20
1N483B	81349	52	13	100430AP	07047	85	23
1N483B	81349	13	8	100430AP	07047	86	22
1N483B	81349	75	1	100430AP	07047	90	13
1N483B	81349	95	58	101-28-1	97983	29	49
1N483B	81349	101	2	101-28*2	97983	50	20
1N483B	81349	117	6	101N2100A	94375	4	12
1N483B	81349	132	6	10100SAP	07047	52	53
1N4835	81349	42	2	101050AP	07047	19	4
1N5141	04713	6	7	27 1010SOAP	07047	29	48
1N614	81349	24	55	10105DAP	07047	35	60
1N645	81349	25	5	1010SDAP	07047	39	15
1N645	81349	26	4	101050AP	07047	45	6
1N645	81349	35	11	1010SODAP	070417	50	9
1N645	81349	56	7	100SOAP	01047	51	29
1N645	81349	58	45	10105DASOP	07041	71	30
1N645	81349	71	7	10105ODAP	07047	1011	10
1N645	81349	85	5	101050AP	07047	75	15
1N645	81349	86	4	1012	88245	5	7
1N645	81349	90	20	1012	88245	42	23
1N645	81349	97	1	1012	88245	59	8
14645	81349	101	8	1012	88245	96	11
1N645	81349	122	6	1012	88245	129	2
1N645	81349	124	2	104-3-1	97983	34	13
1N645	81349	143	6	104-3-2	97983	16	8
1N746A	81349	45	8	104-3-2	97983	30	21
1N746A	81349	113	26	104-3-33	97983	50	23
1N746A	81349	135	26	104-35-2	91983	55	21
1N746A	81349	140	22	104-35-2	91983	55	27
				104-35-2	97983	55	33
1N750A	81349	114	16	104-4-2	97983	48	5
1N750A	81349	120	20	104-4-3	97983	48	3
1N7501A	1349	145	16	104-4-8	97983	49	16
1N752A	96214	69	11	111144	79963	58	39
1N752A	96214	101	12	1104	16733	34	8
1N753A	81349	25	19	1116-25-1	97983	3	2
1N753A	81349	26	17	1218	03508	25	7
1N753A	81349	85	19	1218	03508	26	6
1N753A	81349	86	18	1218	03508	85	7
1N753A	81349	90	8	1218	03508	86	6
1N753A	81349	91	6	1218	03508	90	12
1N755A	81349	103	9	1203-050	12294	9	2
				1203-050	12294	12	1
1N914	81349	52	15	1210	88245	124	8
1N914	81349	103	1	1212-565	12294	44	1
1N914	81349	113	4	121122-565	12294	65	4
1N914	81349	114	5	122	79963	5	30
1N914	81349	116	2	125-133-1	92755	53	18
1N914	81349	117	5	1250-003	72982	30	2
1N914	81349	118	3	128-140-1	97983	3	5
1N914	81349	120	2	128-140-2	97983	3	1
1N914	81349	121	7	131-88-3	97983	52	11
1N914	81349	122	5	131-96-10	92755	45	11
1N914	81349	132	5	1355	70485	56	3

SECTION IV

NATIONAL STOCK NUMBER AND PART NUMBER INDEX

TM11-5820-601-34P

PART NUMBER	FSCM	FIG NO.	ITEM NO.	PART NUMBER	FSCM	FIG NO.	ITEM NO.
137-80-1	97983	42	4	2N1490	81349	27	1
137-80-1	97983	59	15	2N1490	81349	87	1
137-80-1	97983	96	17	2N1490	81349	92	4
137-80-2	92755	96	15	2N1613	80131	17	9
139-47-1	92755	5	9	2N1613	80131	35	20
148-141-1	97983	56	14	2N1613	80131	45	1
148-141-2	97983	56	4	2N1613	80131	51	10
1491A	88245	24	39	2N1613	80131	69	16
1491A	88245	84	28	2N1613	80131	71	13
1491A	88245	87	10	2N1711	80131	71	11
1491A	88245	89	44	2N1771A	81349	24	54
1502511L	05236	3	11	2N7711A	81349	84	26
15025111R	05236	3	4	2N222	81349	113	9
16S1078	06508	129	23	2N222	81349	114	8
16S1078	82389	129	22	2N2222	81349	117	10
160-21-1	97983	42	16	2N2222	81349	132	10
160-21-1	97983	59	17	2N2222	81349	135	9
160-21-1	97983	96	16	2N2222	81349	145	8
160-21-1	97983	124	13	2N2323	81349	45	10
162-65-1	92755	24	25	2N2323A	04713	52	25
162-79-1	92755	84	43	2N2323A	09214	71	15
162-79-1	92755	89	28	2N2323A	09214	120	7
162-91-1	97983	114	15	2N2324	09214	113	6
162-91-1	97983	122	17	2N2324	81349	135	6
162-91-1	97983	143	17	2N2905	81349	120	6
162-91-1	97983	145	15	2N3251A	81349	113	8
162-92-1	92755	40	68	2N3251A	81349	117	8
162-92-1	92755	95	31	2N3251A	81349	132	8
174	79963	20	14	2N3251A	81349	135	8
176-40-1	92755	53	15	2N3294	04713	52	22
176-40-1	92755	68	14	2N3294	04713	67	41
180D685X0035RT	56289	65	1	2N3294	04713	77	9
181-3-1	92755	88	8	2N3294	04713	79	8
182-12-1	97983	76	3	2N3307	04713	81	23
182-13-1	92755	81	54	2N3440	04713	21	32
182-8-11	92755	67	76	2N3440	79089	122	11
182-9-1	92755	77	14	2N3440	79089	143	11
182-505-5	74970	50	6	2N3866	02735	10	10
				2N3866	02735	11	1
19O214A6	56289	21	19	2N3866	02735	13	12
19C214A 6	56289	35	5	2N3866	02735	14	1
19C214A6	56289	67	1	2N3866	02735	29	30
19C214A6	56289	69	9	2N3866	02735	33	11
19C214A6	56289	73	2	2N3902	81349	27	6
19C214A6	56289	81	4	2N404A	81349	103	2
19C214A6	56289	83	2	2N404A	81349	112	4
19C214A6	59289	52	2	2N404A	81349	113	10
193-27-1	92755	40	31	2N404A	81349	116	6
193-27-1	92755	58	28	2N404A	81349	118	6
193-27-1	92155	95	1	2N404A	81349	119	4
193-27-2	92755	123	53	2N404A	81349	120	5
193-27-2	92755	128	31	2N404A	81349	121	10
193-30-1	97983	15	34	2N404A	81349	135	10
193-31-1	97983	15	27	2N404A	81349	137	10
193-32-1	97983	15	37	2N404A	81349	140	6
193-33-1	92755	15	32	2N404A	81349	142	4
193-36-1	92755	57	21	2N404A	81349	148	8
1947-1	71279	123	60	2N404A	81349	149	6
1941-1	71279	128	30	2N4386	13606	21	31
2-330495-1	00779	123	44	2N489A	81349	117	11
2-330495-1	00779	128	61	2N489A	81349	132	11
2A2190NOFF	91929	129	29	2N489A	81349	148	10
2A21900VERRIDEAVIL	91929	129	29	2N489A	04713	52	24
2A2190PRSTBY	91929	129	29	2N494A	81349	71	14
2A317VFCTDATAVOB	91929	129	29				
2A321COMMANDLINKRCVR	91929	129	29				
2B3	91929	129	1				
2C067473X101A3	56289	21	17				
2F203	91929	129	10				
2G11	91929	129	30	2N697	80131	86	5
2G5	91929	129	30	2N697	80131	90	5
2G6	91929	129	30	2N697	80131	91	2
2G7	91929	129	30	2N697	80131	101	3
2N1132	81349	21	30	2N697	80131	103	3
2N1132	81349	35	21	2N697	80131	112	6
2N1132	81349	51	11	2N697	80131	113	7
2N1132	81349	69	12	2N697	80131	114	9
2N1304	81349	51	12	2N1697	80131	116	5
2N1304	81349	71	12	2N697	80131	117	9
2N1485	81349	91	8	2N697	80131	118	5

SECTION IV

NATIONAL STOCK NUMBER AND PART NUMBER INDEX

TM11-5820-601-34P

PART NUMBER	FSCM	FIG NO.	ITEM NO.	PART NUMBER	FSCM	FIG NO.	ITEM NO.
2N697	80131	119	3	20006-100C2-3	97983	15	59
2N697	80131	120	4	20006-100C2-4	91983	15	61
2N697	80131	121	9	20006-100C20-1	97983	58	51
2N697	80131	132	9	20006-100C21-1	97983	58	54
2N697	80131	135	7	20006-100C25-1	97983	95	21
2N697	80131	137	9	20006-100C26-1	97983	95	21
2N697	80131	140	5	20006-100C27-1	97983	95	19
2N697	80131	142	5	20006-100C28-1	97983	95	31
2N697	80131	145	9	20006-100C3-1	97983	15	23
2N697	80131	148	9	20006-100C3-2	97983	15	11
2N697	R0131	149	5	20006-100C4-1	97983	40	91
2N106	81349	52	23	20006-100C5-1	97983	40	65
2N706	81349	67	40	20006-100C5-2	97983	40	63
2N706	81349	81	22	20006-1O1C5-3	91983	40	48
2N706	81349	83	16	20006-1O01C5-4	97983	40	49
2N706	81349	112	5	20006-100C5-5	97983	40	47
2N706	81349	116	7	20006-100C6-1	97983	15	65
2N706	81349	117	12	20006-100010-1	97983	15	79
2N706	81349	118	7	20006-100010-1	97983	57	38
2N106	81349	121	11	20006-100010-1	97983	88	20
2N706	81349	122	10	20006-100D12-1	91983	15	75
2N706	81349	132	12	20006-100012-1	97983	57	34
2N706	81349	137	11	20006-100012-1	97983	88	16
2N106	81349	140	1	20006-10002-1	97983	74	4
2N706	81349	143	10	20006-100022-1	97983	40	2
2N106	81349	148	11	20006-10D0025-1	97983	40	14
2N706	81349	149	4	20006-100029-1	97983	18	3
2N916	81349	21	29	20006-100029-1	97983	20	6
2N916	81349	35	19	20006-100029-1	91983	28	2
2N916	81349	94	5	20006-100029-1	97983	34	6
20006-100B1-1	97983	15	21	20006-100029-1	97983	38	6
20006-100B10-1	97983	58	16	20006-100029-1	97983	66	3
20006-100B11-1	97983	40	115	20006-100029-1	97983	68	4
20006-100B12-1	97983	40	17	20006-100029-1	97983	70	4
20006-100B14-1	91983	96	21	20006-100029-1	97983	72	4
20006-100B15-1	97983	96	19	20006-100029-1	97983	80	5
20006-100B18-1	97983	40	72	20006-100029-1	91983	82	3
20006-100B19-1	97983	42	6	20006-100029-1	91983	93	4
20006-100B20-1	97983	40	111				
20006-100B22-1	97983	95	55	20006-100030-1	97983	40	76
20006-100B23-1	92155	95	41	20006-100045-1	97983	101	1
20006-100B24-1	97983	40	82	20006-100046-1	97983	96	5
20006-100B25-1	97983	40	57	20006-101A13-1	97983	126	20
20006-100B26-1	91983	95	10	20006-102A1-1	92755	15	47
20006-100B27-1	97983	46	15	20006-10281-1	91983	34	16
20006-100B3-1	97983	88	10	20006-10283-1	91983	35	2
20006-100B31-1	97983	57	9	20006-10289-1	92755	35	1
20006-100B31-2	97983	57	32	20006-10205-1	97983	36	1
20006-100B31-3	97983	88	15	20006-10205-1	97983	31	1
20006-100B31-4	97983	88	9	20006-103A2-1	92155	15	18
20006-100B32-1	92755	58	33	20006-103820-1	97983	30	20
20006-100B33-1	91983	59	12	20006-103821-1	97983	30	3
20006-100B4-1	91983	40	74	20006-103822-1	97983	30	1
20006-100B7-1	97983	40	1	20006-103C1-1	97983	30	1
20006-100B8-1	97983	15	74	20006-103C1-2	97983	30	13
20006-100B8-2	97983	15	2	20006-103C1-3	97983	30	16
20006-100B9-1	91983	57	31	20006-103050-1	97983	30	5
20006-1O01C 1-1	97983	15	3	20006-104A2-1	92755	15	29
20006-10C1-10	97983	15	13	20006-10482-1	97983	28	1
20006-10C1-11	97983	15	5	20006-10405-1	97983	29	45
20006-1O01C 1-2	97983	15	31	20006-107A1-1	92155	15	38
20006-1OOC 1-3	97983	15	52	20006-10781-1	97983	16	10
20006-OOC 1-4	91983	15	51	20006-108A1-1	92755	15	40
20006-10C1-5	91983	15	39	20006-10881-1	92155	21	61
20006-10C1-6	91983	15	35	20006-108811-1	92755	21	7
20006-10OC 1-7	97983	15	28	20006-10882-1	97983	21	2
20006-10OC1-8	97983	15	26	20006-10883-1	92755	20	13
20006-10OC1-9	91983	15	43	20006-10885-1	97983	20	12
20006-1OOC 10-1	97983	40	75	20006-10886-1	97983	21	4
20006-10OC 11-1	91983	40	41	20006-10889-1	97983	21	1
20006-10OC12-1	97983	40	90	20006-10803-1	97983	22	4
20006-10OCC5-1	97983	57	27	20006-108D3-1	97983	23	4
20006-10OC16-1	91983	57	18	20006-109A1-1	92755	51	11
20006-10OC17-1	97983	58	10	20006-10981-1	97983	72	8
20006-10OC17-2	97983	58	13				
20006-10OC17-3	97983	58	24	20006-11181-1	97983	93	8
20006-10OC18-1	97983	58	7	20006-11182-1	97983	94	22
20006-1OOC 19-1	97983	51	12	20006-113A1-1	92755	15	53
20006-10OC2-1	97983	15	63	20006-1171A1-1	92155	15	49
20006-10OC2-2	97983	15	57	20006-111A1-1	92755	57	6

SECTION IV

NATIONAL STOCK NUMBER AND PART NUMBER INDEX

TM11-5820-601-34P

PART NUMBER	FSCM	FIG NO.	ITEM NO.	PART NUMBER	FSCM	FIG NO.	ITEM NO.
20006-11781-1	97983	38	9	20006-200D13-1	97983	123	12
20006-11781-1	97983	74	8	20006-200D14-1	97983	128	9
20006-122A1-1	92755	57	22	20006-200D14-2	97983	104	4
20006-12281-1	97983	76	1	20006-200D41-2	97983	123	16
20006-12282-1	97983	76	6	20006-200D14-2	97983	128	6
20006-12283-1	91983	76	2	20006-200D35-1	97983	123	6
20006-122D2-1	97983	78	4	20006-200D36-1	97983	128	24
20006-122D3-1	92755	76	7	20006-200D8-1	97983	128	8
20006-126A1-1	92755	15	50	20006-200D9-1	97983	128	1
20006-12681-1	97983	18	5	20006-202A1-1	97983	102	18
20006-127A1-1	92755	15	10	20006-202A1-1	97983	126	19
20006-12781-1	97983	24	26	20006-202A1-2	97983	102	15
20006-12788-1	97983	89	22	20006-202A1-2	97983	126	15
20006-127C1-1	97983	24	30	20006-202A10-1	97983	102	6
20006-12701-1	97983	27	19	20006-202A11-1	97983	102	11
20006-12701-1	97983	87	16	20006-202A11-1	97983	126	11
20006-12701-1	97983	92	22	20006-202A12-1	97983	102	19
20006-127D11-1	97983	27	15	20006-202A13-1	97983	102	16
20006-127D11-1	97983	87	7	20006-202A14-1	97983	102	16
20006-1270D1-1	97983	92	2	20006-202A16-1	97983	10U6	1
20006-127D19-1	97983	84	5	20006-202A17-1	97983	102	13
20006-127D19-1	97983	89	16	20006-202A18-1	97983	102	8
20006-127D24-1	97983	24	15	20006-202A18-1	97983	126	5
20006-12708-1	97983	89	25	20006-202A19-1	97983	126	17
20006-127D9-1	97983	24	22	20006-202A2-1	97983	102	21
20006-12709-1	97983	84	9	20006-202A2-1	97983	126	21
20006-127D9-1	97983	89	26	20006-202A20-1	97983	126	16
20006-130A1-1	92755	15	1	20006-202A21-1	97983	126	18
20006-130810-1	97983	49	2*	20006202A23--1	9275	126	8
20006-130812-1	97983	53	12	20006-202A25-1	97983	102	7
20006-130813-1	97983	49	10	20006-202A26-1	97983	102	17
20006-13084-1	97983	49	20	20006-202A27-2	97983	126	7
20006-130B5-1	97983	48	4	20006-202A27-3	97983	126	10
20006-130B6-1	97983	49	1	20006-202A28-1	97983	102	9
20006-13087-1	97983	49	11	20006-202A28-1	97983	126	6
20006-130C1-1	97983	49	14	20006-202A29-1	97983	126	9
20006-130D14-1	97983	53	7	20006-202A3-1	92755	102	3
20006-130015-1	92755	50	18	20006-202A3-1	92755	126	3
20006-130016-1	92755	50	14	20006-202A30-1	97983	126	4
20006-130017-1	97983	49	4	20006-202A31-1	97983	102	4
20006-130033-1	97983	50	21	20006-202A32-1	97983	102	5
20006-130D33-2	97983	50	22	20006-202A4-1	97983	126	12
20006-130D34-1	97983	49	23	20006-202A-11	92755	126	13
2020006-13035-1	92755	53	8	20006-202A6-1	97983	102	2
20006-130045-1	97983	49	3	20006-202A6-1	97983	126	2
20006-130D50-1	97983	50	24	20006-202A7-1	97983	102	1
20006-130D50-2	97983	50	25	20006-202A7-1	97983	126	22
20006-130052-1	97983	48	9	20006-202A9-1	97983	102	20
20006-130054-1	92755	53	13	20006-203A27-1	97983	102	10
20006-131A1-1	92755	57	7	20006-503A1-1	97983	3	1
20006-13181-1	97983	66	5	20006-503C1-1	97983	5	29
20006-132A1-1	92755	57	10	20006-504A1-1	97983	3	3
20006-13281-1	97983	70	8	20006-504B1-1	97983	6	1
20006-133A1-1	92755	57	8	20006-505A1-1	97983	3	1
20006-13381-1	97983	68	12	20006-505B1-1	92755	8	1
20006-134A1-1	92755	57	11	20006-505B19-1	97983	9	12
20006-13481-1	97983	80	1	20006-505B19-1	97983	12	11
20006-135A1-1	92755	57	16	20006-505B3-1	92755	8	12
20006-13561-1	97983	82	7	20006-505B3-2	92755	8	8
20006-136A1-1	92755	15	41	20006-505B5-1	97983	12	1
20006-20081-1	97983	128	7	20006-505B5-2	97983	9	11
20006-200B10-1	97983	123	26	20006-505B7-1	92755	1	7
20006-200B11-1	91983	123	13	20006-505D13-1	92755	11	3
20006-200B12-1	97983	128	10	20006-505D13-1	92755	13	13
20006-200B3-1	97983	126	1	20006-505D13-1	92755	13	7
20006-200B5-1	97983	128	3	20006-505D13-2	92755	13	16
20006-200B5-3	97983	128	62	20006-505D13-3	92755	13	18
20006-200B6-1	97983	123	22	20006-505D13-4	92755	11	11
20006-200B7-1	97983	102	12	20006-505D13-4	92755	10	19
20006-200B8-1	97983	104	1	20006-505D13-5	92755	10	12
20006-200C1-1	97983	123	56	20006-505D13-6	92755	10	12
20006-200C4-1	97983	123	55	20006-505D13-7	92755	10	16
20006-200C5-1	97983	128	63	20006-510C3-1	97983	3	9
20006-200C6-2	97983	128	50	20006-64037-4	97983	125	7
20006-200C7-1	97983	128	55	20006-712A1-1	97983	88	7
20006-200C9-1	97983	123	28	20006-712B1-1	97983	89	29
20006-200C9-2	97983	123	27	20006-712B2-1	92755	89	2
20006-200D10-1	97983	128	2	20006-712C1	9982	89	43
20006-200D11-1	97983	123	23	20006-715A1-1	92755	88	14
20006-200D12-1	97983	123	1	20006-816A1-1	97983	15	20

SECTION IV

NATIONAL STOCK NUMBER AND PART NUMBER INDEX

TM11-5820-601-34P

PART NUMBER	FSCM	FIG NO.	ITEM NO.	PART NUMBER	FSCM	FIG NO.	ITEM NO.
20006-816B1-1	97983	55	13	219-440-1	92755	95	12
20006-816B1-2	97983	55	14	22NKM40	72962	20	2
20006-816B2-1	97983	55	9	2201-06-00	78189	27	4
20006-816B3-1	92755	55	6	2201-06-00	78189	87	14
20006-816D12-1	97983	55	20	2201-06-00	78189	92	3
20006-816D18-1	97983	55	16	2268-14-01	78189	27	24
20006-816D18-1	97983	55	22	2268-14-01	78189	87	22
20006-816D18-1	97983	55	28	2268-14-01	78189	92	20
20006-816D21-1	97983	55	26	2357-06-01	78189	58	56
20006-816D21-1	97983	55	32	263	79963	20	17
20006-816D30-1	92755	55	5	29A250	79963	40	16
20006-829A1-2	97983	57	1	2902	70485	84	2
20006-829B1-1	97983	84	18	2927-1-1	98159	19	5
20006-829C1-2	97983	84	27	2927-1-2	98159	21	70
20006-908D6-1	92755	33	7	3-16-2	95987	40	39
20006-924B2-1	97983	24	1	3-330495-5	00779	128	60
20006-924B2-1	97983	84	16	3-8-2	95987	40	73
20006-924B2-2	97983	24	3	38TF3-41	73803	27	25
20006-924B2-2	97983	84	17	38TF3-41	73803	87	21
20006-924B2-3	97983	89	1	3KSPECC8347	32001	96	29
20006-924B4-1	97983	25	1	3W50	07126	129	5
20006-924B4-1	97983	85	1	30850-5T1	92607	30	15
20006-924B4-1	97983	86	1	30850-5T1	92607	30	18
20006-924B4-2	92755	26	1	30850-5T1	92607	57	15
20006-924D13-1	97983	85	21	30850-5T1	92607	57	20
20006-924D13-2	97983	86	20	30850-5T1	92607	57	28
2006-200D25-1	97983	123	49	30850-ST1	92607	58	8
204-32-14	92755	67	39	30850-5T1	92607	58	11
204-32-28	92755	17	8	30850-5T1	92607	58	14
204-32-57	92755	50	5	30850-5T1	92607	58	26
204-32-58	92755	50	2				
204-32-59	92755	50	13	3300P1-502	80294	35	54
204-32-60	92155	50	17	3300W1-101	80294	17	17
204-33-1	92755	29	27	3300W1-202	80294	17	15
204-33-16	92755	17	5	3300W1-502	80294	94	7
204-33-17	92755	17	7	3301W1-103	80294	83	33
204-33-18	92755	29	28	333-100NY	08289	103	11
204-34-1	92755	29	44	333-100NY	08289	112	16
204-34-12	92755	73	24	333-100NY	08289	113	29
204-34-9	97983	67	73	333-100NY	08289	114	18
204-35-1	92155	35	56	333-100NY	08289	117	38
204-35-10	92755	21	60	333-100NY	08289	118	17
204-35-14	92755	17	28	333-100NY	08289	119	14
204-35-2	92755	17	26	333-100NY	08289	120	22
204-35-2	92755	35	57	333-100NY	08289	121	32
204-35-21	92755	17	27	333-100NY	08289	122	20
204-35-27	92755	67	75	333-100NY	08289	132	39
204-35-27	92755	81	53	333-100NY	08289	135	27
204-35-27	92755	83	46	333-100NY	08289	137	33
204-35-28	92755	32	10	333-100NY	08289	140	26
204-35-29	92755	21	59	333-100NY	08289	142	12
204-46-1	92755	67	74	333-100NY	08289	143	19
204-46-15	92755	11	14	333-100NY	08289	145	18
204-46-15	92755	14	14	333-100NY	08289	148	30
204-46-16	92755	11	5	333-100NY	08289	149	17
204-46-16	92755	14	5	334-375	79963	42	9
204-62-1	92755	50	12	334-375	79963	59	21
204-62-2	92755	50	15	3425000-001	97983	123	63
204-62-3	92755	50	19	3502-08-14	78189	104	3
204-62-4	92755	50	16	3502-08-14	78189	123	15
204-62-5	92755	50	7	3502-08-14	78189	128	5
204-62-6	92755	50	1	35490-1	96906	30	19
204-79-1	92755	52	51	3640S1-502	80294	59	11
204-80-1	92755	29	43	37T814	81349	6	10
2040-2	71279	78	9	37T84	81349	24	32
2101-14-02	78189	30	24	37T84	81349	84	44
212-21357-1	11237	42	8	37T84	81349	89	38
212-21358-6	11237	42	7	370	08806	42	20
212-21359-2	11237	96	20	370	08806	42	22
212-21360-2	11237	98	7	370	08806	42	27
2124-10-00	78189	24	45	370	08806	60	1
2124-10-00	78189	84	37	370	08806	61	1
2124-10-00	78189	89	42	370	08806	62	1
21240004	78189	65	6	370	08806	63	1
217-29-4	92755	138	1	370	08806	99	1
219-434-1	97983	124	1	370-5K	84048	34	9
219-434-1	97983	128	42	38TB3	81349	34	
219-435-1	97983	123	35				
219-435-1	97983	128	25	385PC502A	11236	73	21
219-439-1	97983	95	13	4-330495-2	00779	123	45

**SECTION IV
PART
NUMBER**

NATIONAL STOCK NUMBER AND PART NUMBER INDEX

TM11-5820-601-34P

	FSCM	FIG NO.	ITEM NO.	PART NUMBER	FSCM	FIG NO.	ITEM NO.
4-330495-2	001779	128	44	51-028-0169	98291	57	13
40T812	81349	125	6	51-028-0169	98291	57	19
40T86	81349	8	17	51-028-0169	98291	57	29
4041-1-0519	11279	27	17	51-028-0169	98291	58	9
4041-1-0519	71279	92	15	51-028-0169	98291	58	12
410J	75382	40	112	51-028-0169	98291	58	15
411JJST20PS1F	15382	40	100	51-028-0169	98291	58	25
411JJ3-4ST8PS1F	75382	40	94	51-043-000OREVB	98291	29	20
43060	98659	68	3	5 1-043-7000	98291	48	2
45-10-101-10	94222	104	2				
45-10-101-10	94222	123	14				
45-110-101-10	94222	128	4				
4586-97A	56289	24	8				
4586-97A	56289	84	8				
4586-97A	56289	89	27				
4887-1-0516	71279	27	3				
4887-1-0516	71279	92	18	51-070-0029	98291	51	14
495320	02734	27	23	5113606	94306	83	1
495320	02734	87	17	514	79963	9	13
495320	02734	92	9	514	79963	12	12
495334-3	79089	27	8	5252	74545	5	13
495334-3	79089	87	18	538-016-2-OPFA	72982	11	4
495334-3	79089	92	1	538-016-2-8PFA	72982	14	4
5-16-2	95987	40	83	538-016-2-SPFA	72982	73	7
5C023104X050083	56289	17	1	538-016-7-25PFB	72982	10	9
5C023104X050083	56289	32	1	538-016-7-25PF8	72982	13	10
5C023104X0500B3	56289	35	3	538-0169-35PFD	72982	10	17
5C023104X050083	56289	40	44	538-016-9-35PFO	72982	52	10
5C023104X050083	56289	52	1	538-016-9-35PFD	72982	67	24
5C023104X050083	56289	58	46	538-016-9-35PFO	72982	81	9
5C023104X050083	56289	81	1	538-016P3P0112R	72982	13	20
SC023104X050083	56289	83	4	55-039-0049	98291	10	7
5C023104X50083	56289	21	9	55-039-0049	98291	13	8
X023105X025083	56289	21	23	55-300203	00471	58	29
5C023105X025083	56289	35	4	557-257HO1E	79963	46	17
SC023105X025083	56289	71	3	5610-1-062	86928	5	11
5C023224X025083	56289	21	20	58-007-0039	98291	57	23
5C023224X025083	56289	40	88	58-007-3195	98291	4	5
5C023224X025083	56289	94	17	58-010-0069	98291	9	3
5C023474X050083	56289	52	4	58-010-0069	98291	12	2
50-028-0019	98291	15	15	58-010-0069	98291	15	58
50-028-0019	98291	15	19	58-010-0069	98291	15	60
50-028-0019	98291	30	8	58-010-0069	98291	15	62
50-028-0019	98291	30	14	58-010-0069	98291	15	64
50-028-0019	98291	30	17	58-010-0069	98291	15	66
50-048-0000	98291	55	7	58-010-0069	98291	58	30
50-048-0000	98291	55	8	58-010-0069	98291	58	31
50-048-0000	98291	55	15	58-010-0069	98291	58	32
50-075-7000	98291	55	4	582501-1	00779	123	43
50-1009-7117	35344	5	18	582501-1	00779	128	43
50023104X050083	56289	73	3	597	79963	16	16
50023105X025083	56289	67	13	599MSTSPS1F	75382	58	47
505-1208RS	79963	40	60	599MST89S1F	75382	95	44
505-1208RS	79963	40	85	600J	75382	58	49
505-120BRS	79963	40	108	600J	75382	95	45
505-120BRS	79963	44	8	600OORJS	75382	89	39
505-144PHBR2	79963	95	20	600RJS	75382	24	34
51-010-0119	98291	29	21	61PANR1OK	73138	83	34
51-028-0169	98291	15	4	61PANR1OK	73138	29	34
51-028-0169	98291	15	6				
51-028-0169	98291	15	11	61PANR2K	73178	83	45
51-028-0169	98291	15	12	61PANR20	73138	29	40
51-028-0169	98291	15	14	61PNR100	73138	67	70
51-028-0169	98291	15	16	61PNR200	73138	21	49
51-028-0169	98291	15	22	61PNRSK	73138	21	55
51-028-0169	98291	15	24	61PNRSO	73138	21	46
51-028-0169	98291	15	25	61PNR50	73138	51	26
51-028-0169	98291	15	30	61PR100	80740	10	15
51-028-0169	9829 1	15	33	61PR100	80740	13	15
51-028-0169	9829 1	15	36	6121-1035U1032	72982	31	3
51-028-0169	98291	15	42	6121-10325U1032	72982	33	1
51-028-0169	98291	15	44	6121-10325U1032	72982	73	1
51-028-0169	98291	15	45	6131-10325U104M	72982	51	2
51-028-0169	98291	15	46	6131-10325U104M	72982	67	12
51-028-0169	98291	15	48	6133550440-7	06540	42	17
51-028-0169	98291	40	20	6133S50440-7	06540	59	18
51-028-0169	98291	40	50	6133550440-7	06540	96	13
51-028-0169	98291	40	51	6133550440-7	06540	124	14
51-028-0169	98291	40	52	618550832-7	06540	5	10
51-028-0169	98291	40	64	623	79963	16	18

PART NUMBER	FSCM	FIG NO.	ITEM NO.	PART NUMBER	FSCM	FIG NO.	ITEM NO.
6592	71002	29	50	80	76854	22	2
67074	00179	123	51	80	76854	23	1
67014	00779	128	45	80EA1C3F2GGHNJ211M165VOC27VDC	96182	124	10
7535431-1	96906	95	60	80EA1C26F1RH1J111N12FAU1T	96182	96	21
7535672-3	96906	53	14	80EA1C26F1RH1J111N12FAU1T	96182	59	7
1590537-49	96906	83	13	80EA1C26F2ARH1J211N16	96182	42	15
70200	07700	123	2	80EA1C3F1RH11JK1N1211NK	96182	124	5
71112	07700	40	3	80EA1C4F1RH1J111N12FAN	96182	124	17
71112	07700	58	1	80SEC4	96182	124	18
11112	07100	95	1	8058-131	91506	21	68
7711-3DAP	13103	17	29	8058-1031	91506	94	14
7717-3DAP	13103	35	59	8058-2401	91506	29	52
7111-3DAP	13103	103	12	8104SS0440-7	06540	128	11
7717-3DAP	13103	112	14	810880440-3	06540	40	58
7717-3DAP	13103	116	28	8225	41330	24	2
7717-3DAP	13103	117	37	8225	41330	84	31
7717-3DAP	13103	118	16	8225	41330	89	3
7717-3DAP	13103	119	12	8230A0632-7	06540	125	15
7717-3DAP	13103	120	24	8487	83330	123	46
7717-3DAP	13103	132	40	85M3501	94375	48	6
7117-3DAP	13103	142	11	8666	71744	36	2
7717-3DAP	13103	148	28	8666	71744	31	4
7717-3DAP	13103	149	19	88-8	02660	95	28
7717-30DAP	13103	21	67	8869K4	15605	40	13
7717-7DAP	13103	21	63	90EA1C2F26JAH111ON1R12TUNE	96182	42	12
7711-7DAP	13103	35	58	90EA1C4F26JAH1111ONR13FINETUNE	96182	59	1
7117-7DAP	13103	51	31	90EA1C4F26J2GAH21HN1R16	96182	96	28
7717-7DAP	13103	52	52	90EA1C4F26J2GAH2111N1R16	96182	59	2
7717-7DAP	13103	61	177	90EA1C4F26J2GGH2111N1R16	96182	59	3
7717-7DAP	13103	13	27	90E560	96182	42	13
7717-7DAP	13103	77	15	90E562	96182	60	2
7717-7DAP	13103	79	16	90E562	96182	62	2
7717-7DAP	13103	81	55	90E562	96182	63	2
7711-7DAP	13103	83	47	90E562	96182	99	2
7717-7DAP	13103	94	8	92-1660-40	72962	96	8
7717-7DAP	13103	114	19	94341	01121	40	114
7717-7DAP	13103	122	18	94341	01121	100oo	2
7717-7DAP	13103	143	20	9139-3380632-13	06540	95	32
7717-7DAP	13103	145	19				

LATEST NATIONAL STOCK NUMBER ASSIGNMENTS

STOCK NUMBER NO.	FIG. NO.	ITEM NO.	STOCK NUMBER NO.	FIG.	ITEM.
			5910-00-165-2794	143	1
			5910-00-165-2794	144	3
			5910-00-165-2794	145	2
			5910-00-165-2794	146	2
			5910-00-165-2794	147	3
			5910-00-165-2794	148	4
			5910-00-165-2794	149	1
			5910-00-171-3214	84	34
			6210-00-185-0165	96	27
			5905-00-226-5561	81	40
			5961-00-226-5561	83	34
			5961-00-226-8584	113	9
			5961-00-226-8584	117	10
			5961-00-226-8584	132	10
			5961-00-226-8584	135	9
			961-00-226-8584	145	8
			5905-00-242-2306	43	3
			5905-00-242-2306	97	6
			5910-00-247-2297	10	9
			5962-00-403-6886	141	3
			5962-00-403-6887	141	1
			5962-00-403-6893	141	6
			5910-00-456-4325	29	8
			5961-00-556-2091	21	5
			5961-00-556-2091	51	5
			5961-00-556-2091	52	16
			5961-00-556-2091	54	2
			5961-00-556-2091	81	15
			5961-00-556-2091	83	10
			5910-00-567-1320	33	2
			5910-00-578-1368	24	20
			5910-00-578-1368	89	21

**SECTION IV
STOCK NUMBER**

**NATIONAL STOCK NUMBER AND PART NUMBER INDEX
LATEST NATIONAL STOCK NUMBER ASSIGNMENTS - Continued**

TM11-5820-601-35P

STOCK NUMBER	FIG. NO.	ITEM NO.	STOCK NUMBER	FIG. NO.	ITEM NO.
5945-00-677-1870	40	106	5961-00-892-0734	7	2
			5961-00-892-0734	19	2
			5961-00-892-0734	29	19
			5961-00-892-0734	39	1
5961-00-752-0150	85	6	5961-00-892-0734	41	1
5961-00-752-0150	86	5	5961-00-892-0734	45	7
5961-00-752-0150	90	5	5961-00-892-0734	50	11
5961-00-752-0150	91	2	5961-00-892-0734	51	4
5961-00-752-0150	101	3	5961-00-892-0734	52	13
5961-00-752-0150	103	3	5961-00-892-0734	73	8
5961-00-752-0150	112	6	5961-00-892-0734	75	1
5961-00-752-0150	113	7	5961-00-892-0734	75	10
5961-00-752-0150	114	9	5961-00-892-0734	95	58
5961-00-752-0150	116	5	5961-00-892-0734	101	2
5961-00-752-0150	117	9	5961-00-892-0734	117	6
5961-00-752-0150	118	5	5961-00-892-0734	132	6
5961-00-752-0150	119	3	5920-00-892-9311	125	13
5961-00-752-0150	120	4	5961-00-903-7826	40	96
5961-00-752-0150	121	9	6240-00-906-4062	36	2
5961-00-752-0150	132	9	6240-00-906-4062	37	4
5961-00-752-0150	135	7	5935-00-910-9357	16	7
5961-00-752-0150	137	9	5935-00-910-9357	20	8
5961-00-752-0150	140	5	5935-00-910-9357	30	4
5961-00-752-0150	142	5	5935-00-910-9357	67	28
5961-00-752-0150	145	9	5935-00-910-9357	73	9
5961-00-752-0150	149	5	5935-00-910-9357	81	16
5910-00-787-2109	94	11	5935-00-910-9357	82	12
5961-00-805-7874	114	16	5950-00-914-2984	81	18
5961-00-805-7874	120	20	5950-00-914-2984	83	15
5961-00-805-7874	145	16	5820-00-922-5744	102	10
5910-00-810-4849	52	2	6240-00-940-7070	42	20
5910-00-825-7383	79	6	6240-00-940-7070	42	22
5961-00-829-1567	24	56	6240-00-940-7070	42	27
5961-00-833-9742	35	20	6240-00-940-7070	60	1
5961-00-835-6448	52	24	6240-00-940-7070	61	1
5961-00-838-3181	67	5	6240-00-940-7070	62	1
5961-00-839-4685	27	6	6240-00-940-7070	63	1
5961-00-844-0686	17	9	6240-00-940-7070	99	1
5961-00-844-0686	45	1	5961-00-945-5448	46	13
5961-00-844-0686	51	10	5961-00-946-8030	52	25
5961-00-844-0686	69	16	5961-00-946-8030	71	15
5961-00-844-0686	71	13	5961-00-946-8030	120	7
5961-00-866-1592	24	29	5961-00-946-8030	120	75
5961-00-866-1592	84	46	5961-00-949-1440	120	6
5961-00-866-1592	91	16	5355-00-959-3161	129	3
5905-00-881-5938	83	45	5910-00-990-6681	94	10
5820-00-882-6297	88	2	5935-00-997-5134	123	10
5820-00-883-8319	2	1	5820-00-998-6094	2	3
5961-00-890-7026	69	11	5910-00-999-6323	11	8
5961-00-892-0734	5	23	5910-00-999-6323	14	8
5310-00-934-9748	57	30			

LATEST PART NUMBER ASSIGNMENTS

PART NUMBER	FIG. FSCM	ITEM NO.	PART NO.	FIG NUMBER	ITEM FSCM	NO.	NO.
CD7FD151GO3	14655	33	2	M39006-09-6521	81349	113	1
CP91B1EF1OSK1	81349	24	20	M39006-09-6521	81349	114	2
CP91B1EF1O5K1	81349	89	21	M39006-09-6521	81349	116	1
CSR13F565K1	81349	94	10	M39006-09-6521	81349	119	1
JAN1N270	81349	51	5	M39006-09-6521	81349	120	1
JAN1N270	81349	52	16	M39006-09-6521	81349	121	1
JAN1N270	81349	54	2	M39006-09-6521	81349	131	4
JAN1N270	81349	81	15	M39006-09-6521	81349	132	2
JAN1N270	81349	83	10	M39006-09-6521	81349	136	6
MS91528-OK1B	96906	129	3	M39006-09-6521	81349	137	1
M23269-02-3013	81349	114	3	M39006-09-6521	81349	138	7
M23269-02-3013	81349	122	2	M39006-09-6521	81349	141	4
M23269-02-3013	81349	143	2	M39006-09-6521	81349	142	1
M23269-02-3013	81349	145	3	M39006-09-6521	81349	143	1
M39006-09-6521	81349	105	7	M39006-39-6521	81349	144	3
M39006-09-6521	81349	106	4	M39006-09-6521	81349	145	2
M39006-09-6521	81349	107	3	M39006-09-6521	81349	146	2
M39006-09-6521	81349	108	6	M39006-09-6521	81349	147	3
M39006-09-6521	81349	110	3	M39006-09-6521	81349	148	4
M39006-09-6521	81349	111	3	M39006-09-6521	81349	149	1
M39006-09-6521	81349	112	1	RCR32G1O2KS	81349	128	23

SECTION IV

NATIONAL STOCK NUMBER AND PART NUMBER INDEX

TM11-5820-601-35P

LATEST PART NUMBER ASSIGNMENTS - Continued

PART NUMBER	FSCM	FIG. NO.	ITEM NO.	PART NUMBER	FSCM	FIG. NO.	ITEM NO.
TS12-OR-58F	15915	43	3	51-045-0000	98291	67	28
TS12-OR-58F	15915	97	6	51-045-0000	98291	73	9
1C120R1AJ	93959	29	8	51-045-0000	98291	81	16
20006-11A1	97983	88	2	51-045-0000	98291	83	12
51-045-0000	98291	16	7	61PANR1OK	73138	81	40
51-045-0000	98291	20	8	61PANR1OK	73138	83	34
51-045-0000	98291	30	4				

ADDITIONAL LATEST NATIONAL STOCK NUMBER ASSIGNMENTS

STOCK NUMBER	FIG. NO.	ITEM NO.	STOCK NUMBER	FIG. NO.	ITEM NO.
5961-00-052-4115	27	1	5961-00-848-7007	86	19
5961-00-052-4115	87	1	5970-00-849-4820	27	8
5961-00-052-4115	92	4	5970-00-849-4820	87	18
5305-00-054-5650	128	66	5970-00-849-4820	92	7
5305-00-057-0514	128	34	5961-00-855-1551	21	30
5935-00-057-2690	92	16	5961-00-855-1551	35	21
5340-00-057-5678	5	7	5961-00-855-1551	51	11
5340-00-057-5678	42	23	5961-00-855-1551	69	12
5340-00-057-5678	59	8	5961-00-879-4617	46	8
5340-00-057-5678	96	11	5935-00-889-5548	46	18
5340-00-057-5678	129	2	5910-00-891-2660	32	6
5905-00-062-0152	43	5	5961-00-892-0734	21	24
5310-00-088-0551	48	8	5961-00-892-0734	35	10
5310-00-088-0551	49	13	6210-00-894-0748	42	25
5950-00-126-6963	21	61	5305-00-910-5363	5	19
5925-00-131-4000	59	9	5310-00-928-2690	24	41
3040-00-223-6250	49	18	5310-00-928-2690	35	62
3040-00-223-6250	53	2	5310-00-928-2690	27	21
5905-00-242-2314	43	4	5310-00-928-2690	46	20
5325-00-290-1955	56	3	5310-00-928-2690	56	9
5961-00-409-5599	36	3	5310-00-928-2690	84	12
5320-00-426-5205	127	1	5310-00-928-2690	89	10
5910-00-567-1320	21	14	6145-00-929-0034	30	9
5305-00-576-7264	53	3	6145-00-929-0034	30	15
5365-00-631-6034	46	22	6145-00-929-0034	30	18
5315-00-663-2773	15	78	6145-00-929-0034	57	15
5315-00-663-2773	57	37	6145-00-929-0034	57	20
5315-00-663-2773	88	19	6145-00-929-0034	57	28
5935-00-681-5685	4	1	6145-00-929-0034	58	8
5961-00-715-1051	21	29	6145-00-929-0034	58	11
5961-00-715-1051	35	19	6145-00-929-0034	58	14
5961-00-715-1051	94	5	6145-00-929-0034	58	26
5935-00-719-1029	58	57	5999-00-929-3715	10	11
5975-00-727-5153	129	25	5310-00-934-9761	5	32
5305-00-765-4252	128	12	5310-00-934-9761	6	9
5910-00-769-5325	21	12	5310-00-934-9761	9	7
5935-00-808-5642	5	33	5310-00-934-9761	12	6
			5310-00-934-9761	24	19
5910-00-810-4849	29	3	5310-00-934-9761	27	5
5961-00-814-0768	46	2	5310-00-934-9761	84	7
5961-00-814-0768	54	3	5310-00-934-9761	87	19
5961-00-833-3043	78	1	5310-00-934-9761	89	20
6210-00-836-2564	5	5	5310-00-934-9761	92	10
			5310-00-934-9761	123	20
5961-00-837-7262	25	6	5310-00-934-9761	128	49
5961-00-837-7262	26	5	5961-00-945-5448	46	1
5961-00-837-7262	39	3	5999-00-951-5474	52	53
5961-00-837-7262	75	3	5999-00-951-5474	75	15
5961-00-837-7262	85	6	5910-00-954-5498	52	3
5961-00-847-5247	116	22	5961-00-992-5263	29	18
5961-00-848-7007	25	20	5961-00-992-5263	31	4
5961-00-848-7007	26	18	5910-00-999-6323	29	6
5961-00-848-7007	85	20			

**NATIONAL STOCK NUMBER AND PART NUMBER INDEX
ADDITIONAL LATEST NATIONAL STOCK NUMBER ASSIGNMENTS**

PART NUMBER	FSCM	FIG. NO.	ITEM NO.	PART NUMBER	FSCM	FIG NO.	ITEM NO.
CM05FD181G03	14655	21	14	JAN2N697	81349	85	6
CM05FD181G03	14655	33	2	K82P15K	05397	21	12
JAN1N2992B	81349	46	8	MS15759	96906	24	33
JAN1N3064	81349	46	2	MS21044N04	96906	48	8
JAN1N3064	81349	54	3	MS21044N04	96906	49	13
JAN1N748A	81349	116	22	MS35649-244	96906	57	30
JANN7T57A	81349	78	1	MS51957-3	96906	21	64
JAN1N968B	81349	25	20	MS51957-16	96906	128	66
JAN1N968B	81349	26	18	MS51959-42	96906	128	12
JAN1N968B	81349	85	20	R102-250	18677	123	39
JAN1N968B	81349	86	19	R102-375	18677	123	40
JAN2N697	81349	25	6	19C214A6	56289	29	3
JAN2N697	81349	26	5	20006-100D29-1	97983	16	5
JAN2N697	81349	39	3	3BTF3-41	73803	92	21
JAN2N697	81349	75.	3	30850-5T1	92607	30	9

* U.S. GOVERNMENT PRINTING OFFICE: 1979-603-028/1003

479/(480 BLANK)

By Order of the Secretary of the Army:

BERNARD W. ROGERS
General United States Army
Chief of Staff

Official:

J. C. PENNINGTON
Major General, United States Army
The Adjutant General

DISTRIBUTION.

Active Army

COE (1)

TSG (1)

USAARENBD (2)

DARCOM (1)

USAINSCOM (2)

TECOM (2)

ARRCOM (2)

OS Maj Comd (2)

USACC (2)

Armies (1)

Ft Detrick,

East Coast Telecom Cen (2)

USAS1GS (5)

Svc Colleges (1)

Fort Huachuca (2)

Ft Monmouth (H1SA) (26)

Fort Carson (2)

Fort Gillem (2)

WSMR (1)

Ft Richardson (CERCOM) (2)

USACC-SO (2)

USAERDAA (1)

USAERDAW (1)

Army Dep (1) except

LBAD (14)

SAAD (30)

TOAD (14)

US Dep (1)

Sig Sec USA Dep (1)

HQ, 7th Sig Comd (2)

USACC-EUR (2)

USACC-PAC (2)

USACC-A (2)

USACC Sig Gp, Ta1wan (2)

Units org under fo1 TOE

(1 cpy each un1t, UNO1NDC)

29-134

29-136

29-207 (2)

29-610 (2)

Acct ≠D0980 (1)

Acct ≠S0392 (3)

Acct ≠M0497 (2)

Acct ≠J0861 (10)

Acct ≠D0741 (1)

Acct ≠A0049 (1)

ARNG: None

USAR: None

For explanation of abbreviations used, see AR 310-50.

RECOMMENDED CHANGES TO EQUIPMENT TECHNICAL PUBLICATIONS



THEN... JOT DOWN THE DOPE ABOUT IT ON THIS FORM, CAREFULLY TEAR IT OUT, FOLD IT AND DROP IT IN THE MAIL!

SOMETHING WRONG WITH THIS PUBLICATION?

FROM: (PRINT YOUR UNIT'S COMPLETE ADDRESS)

DATE SENT

PUBLICATION NUMBER

TM 11-5825-270-10

PUBLICATION DATE

23 Jul 81

PUBLICATION TITLE

Radio Frequency R-2176/FRN

BE EXACT... PIN-POINT WHERE IT IS

PAGE NO.	PARA-GRAPH	FIGURE NO.	TABLE NO.

IN THIS SPACE TELL WHAT IS WRONG AND WHAT SHOULD BE DONE ABOUT IT:

TEAR ALONG PERFORATED LINE

PRINTED NAME, GRADE OR TITLE, AND TELEPHONE NUMBER

SIGN HERE:

DA FORM 2028-2
1 JUL 79

PREVIOUS EDITIONS ARE OBSOLETE.

P.S.—IF YOUR OUTFIT WANTS TO KNOW ABOUT YOUR RECOMMENDATION MAKE A CARBON COPY OF THIS AND GIVE IT TO YOUR HEADQUARTERS.

THE METRIC SYSTEM AND EQUIVALENTS

WEIGHT MEASURE

1 Centimeter = 10 Millimeters = 0.01 Meters = 0.3937 Inches
 1 Meter = 100 Centimeters = 1000 Millimeters = 39.37 Inches
 1 Kilometer = 1000 Meters = 0.621 Miles

WEIGHTS

1 Gram = 0.001 Kilograms = 1000 Milligrams = 0.035 Ounces
 1 Kilogram = 1000 Grams = 2.2 lb.
 1 Metric Ton = 1000 Kilograms = 1 Megagram = 1.1 Short Tons

LIQUID MEASURE

1 Milliliter = 0.001 Liters = 0.0338 Fluid Ounces
 1 Liter = 1000 Milliliters = 33.82 Fluid Ounces

SQUARE MEASURE

1 Sq. Centimeter = 100 Sq. Millimeters = 0.155 Sq. Inches
 1 Sq. Meter = 10,000 Sq. Centimeters = 10.76 Sq. Feet
 1 Sq. Kilometer = 1,000,000 Sq. Meters = 0.386 Sq. Miles

CUBIC MEASURE

1 Cu. Centimeter = 1000 Cu. Millimeters = 0.06 Cu. Inches
 1 Cu. Meter = 1,000,000 Cu. Centimeters = 35.31 Cu. Feet

TEMPERATURE

$5/9(^{\circ}\text{F} - 32) = ^{\circ}\text{C}$
 212° Fahrenheit is equivalent to 100° Celsius
 90° Fahrenheit is equivalent to 32.2° Celsius
 32° Fahrenheit is equivalent to 0° Celsius
 $9/5^{\circ}\text{C} + 32 = ^{\circ}\text{F}$

APPROXIMATE CONVERSION FACTORS

TO CHANGE	TO	MULTIPLY BY
Inches	Centimeters	2.540
Feet	Meters	0.305
Yards	Meters	0.914
Miles	Kilometers	1.609
Square Inches	Square Centimeters	6.451
Square Feet	Square Meters	0.093
Square Yards	Square Meters	0.836
Square Miles	Square Kilometers	2.590
Acres	Square Hectometers	0.405
Cubic Feet	Cubic Meters	0.028
Cubic Yards	Cubic Meters	0.765
Fluid Ounces	Milliliters	29.573
its	Liters	0.473
arts	Liters	0.946
allons	Liters	3.785
Ounces	Grams	28.349
Pounds	Kilograms	0.454
Short Tons	Metric Tons	0.907
Pound-Feet	Newton-Meters	1.356
Pounds per Square Inch	Kilopascals	6.895
Miles per Gallon	Kilometers per Liter	0.425
Miles per Hour	Kilometers per Hour	1.609

TO CHANGE	TO	MULTIPLY BY
Centimeters	Inches	0.394
Meters	Feet	3.280
Meters	Yards	1.094
Kilometers	Miles	0.621
Square Centimeters	Square Inches	0.155
Square Meters	Square Feet	10.764
Square Meters	Square Yards	1.196
Square Kilometers	Square Miles	0.386
Square Hectometers	Acres	2.471
Cubic Meters	Cubic Feet	35.315
Cubic Meters	Cubic Yards	1.308
Milliliters	Fluid Ounces	0.034
Liters	Pints	2.113
Liters	Quarts	1.057
ers	Gallons	0.264
ms	Ounces	0.035
ograms	Pounds	2.205
Metric Tons	Short Tons	1.102
Newton-Meters	Pounds-Feet	0.738
Kilopascals	Pounds per Square Inch	0.145
ometers per Liter	Miles per Gallon	2.354
ometers per Hour	Miles per Hour	0.621



